HOME DECOR SECTION: CABLE TV HIGHLIGHTS ANDOVER JOBS

OUR 117TH YEAR

Andover Townsman

AN EAGLE-TRIBUNE COMPANY

Issue No. 7 44 pages OCTOBER 14, 2004 75 CENTS

Local man remembers super advocate Christopher Reeve

"He must have been exhausted so much of the time. But he had a bigger mission."

ANDOVER RESIDENT AND QUADRIPLEGIC GENE DORAN, ON CHRISTOPHER REEVE

Doran shared private meeting, view on stem cells

By Judy Wakefield

Five months ago, Gene Doran of Andover fulfilled his wish to meet Hollywood actor Christopher Reeve. Both men are quadriplegic and strong advocates of stem-cell research. In a one-on-one meeting, the two men talked about their families, and about raising children from a wheelchair.

Doran admired Reeves strength and compassion, and was deeply affected when he turned on his television and learned of Reeve's death on Sunday.

"I feel I lost a piece of myself," Doran said. "I was just so saddened by the whole thing. It really hits home."

Reeve, who starred in three Superman films, was injured in a horseback riding accident in 1995. He used his Hollywood fame to win attention and funding for scientific study of disabilities like his and to lobby for fewer restrictions on stem-cell research, which he believed could lead to a paralysis cure.

Doran said Reeve was "passionate" about his advocacy and the two men talked openly about it when they met.

"He said, 'Believe me, Gene, I am doing it for all of us.' I was at a loss for words when he said that," Doran recalled. "He was a man for all

Continued on page 2

17 AND ADVANCING SCIENCE

PHOTO BY TIM JEAN

In a small hallway in the back of Beaven and Associates, (from left) Josh Weiner, and Oleg and his brother Sasha Seletsky, all Andover High School students, work with recycled and donated computers to create a computer cluster. They hope the system will help predict molecular reactions, reducing the amount of time researchers must spend conducting real-world experiments.

In their spare time

Teens build system to speed research

By Rita Savard

From harnessing solar power to finding a cure for cancer, computers serve as valuable research tools. But some scientists say not having enough computer power stalls progress.

Now, a trio of innovative thinkers from Andover High School – yes, high school – are taking small steps in an effort to someday make a giant technological leap.

Three seniors, Alexander "Sasha" Seletsky, his brother Oleg, and friend Josh Weiner, all 17, are building a network of machines to help scientists speed up their research. The teens' cluster of computers will provide more computing power than what is now available to many scientists.

By using the computer cluster, researchers should be able to predict what happens to molecules during experiments, reducing the time scientists must spend in the laboratory.

"You can't model everything in the real world with a computer," says Sasha Seletsky. "We're not trying to replace lab experiments, but we are trying to help learn ways that save the scientist time by offering an added source of information to work with."

The Andover boys are still in the process of installing software into their cluster of about 10 computers. Once the download is complete, the machines will share the task of calculating mathematical operations that will provide a better picture of what happens to molecules.

Scientists like Angeliki "Diane" Rigos, associate professor of chemistry at Merrimack College, say knowing what's happening at that level helps her to better target problems.

"(Using computer models) you can look at the individual atoms and what they are doing in detail," she says. "With a real life sample there are millions and trillions of atoms.

"Picture yourself in a dark room and you're looking for something," says Rigos. "It's hard to find anything in the dark. Computational chemistry is like turning on the lights."

Rigos, who is currently researching how corrosion happens, says a dedicated cluster – one such as the Andover High School students are trying to create – working non-stop can offer information crucial to scientific discoveries.

Continued on page 4

Flu shots for only 500 here

By Rita Savard

Following the shutdown of the nation's top influenza vaccine supplier, Andover health officials are scrambling to fill the need for 1,000 doses of the preventative shot.

Chiron Corp., a US manufacturer based in Liverpool, England and one of only two major flu vaccine producers in the world, had its license suspended last week by British health regulators after they found contamination in the supply.

Chiron produces half of America's influenza vaccine. According to the Massachusetts Department of Public Health, 462,000 doses were ordered from Chiron to combat this year's flu season in this state.

"In the 30 years I've been working in the field, this is the first time we've truly had to ration medicine," said Everett Penney, director of public health for Andover. "It's not an easy thing to tell people that they can't have something that's supposed to help their health."

Last winter approximately 1,500 Andover residents, mostly seniors, received flu shots. This season, the town is expecting to receive around 500 doses of the vaccine from the state, said Penney. About 1,000 residents would still be without the

Continued on page 2

HEALTH DIRECTOR:

'This is a wake-up call'

In the aftermath of the country's flu-vaccine supply being abruptly cut in half, Penney said health officials should consider how America can better prepare for future health crises.

"If we had an incident like smallpox that needed a widespread vaccine, how fast could our manufacturer rise up to meet that crisis?" Penney wondered. "This is a wake-up call for health-care providers to become better prepared for the rationing of medicine."

Some Andover seniors are asking the similar questions.

"Why can't they make the vaccine here in America?" said 82-year-old Vera Buchanan, who received the flu shot last year. "I heard on a talk radio show that vaccines aren't produced here because there is no profit in it. Our government should be more interested in people than in profit."

Influenza typically kills 36,000 Americans each year, and about 800 die of the flu annually in Massachusetts.

BURKE FAMILY PHOTO

Instead of traveling to the world of Shrek and Donkey, some families, such as Andover's Burke family, opt for alternative vacations. Their trip was slowed by roaming wild donkeys.

Beyond Disney

Families opt for adventurous vacations

By Judy Wakefield

The Burkes took a road trip – a 6,500-mile one that had the family seeing a western town with a population of 10 and traffic jams caused by roaming wild donkeys.

For the Famiglettis; it was a six-day, 48-mile hike on Red Peak Mountain's 11,200-feet elevation in the back country of Yosemite National Park in California. The long hike was shower-free and the daily wake-up call before sunrise was never missed.

Now that school has resumed and family schedules are back to their hectic paces, these two Andover families find themselves reflecting on their adventurous summer vacations that offered a wonderful break from everyday life along with great memories of quality family time.

Taking adventurous vacations, instead of more typical resort vacations, is nothing new for some families. But events that are both family-oriented and somewhat adventurous are attracting more customers today than in even the recent past, said Elaine Clements, who heads the

Continued on page 5

Index

Arts & Entertainment 9
Business 21
Classified/Real Estate 27
Crossword 10
Editorial 6
Education 14
Letters 6-7
Obituaries 20
Police Log 5
Seniors News 19
Sports 23
Townspeople 17
SPECIAL SECTION: HOME DECOR

Headache Relief
The CranioSacral Therapy Approach
Free Lecture
October 18th
Wed. 7-8 P.M.
(Seating limited call for reservations)
FIRSTHEALTH OF ANDOVER PC
One Dundee Park, Suites 1 & 2, Andover, MA 01810
978-474-9994
www.FirstHealthofAndover.com

FREE
MEALS for KIDS
one free entrée per kid (12 yrs old or under) with every $30 purchase
offer restricted to children's menu
invalid with other offers
coupon expires 11/30/04
$10 OFF
with a purchase of $50 or more
invalid with other offers
coupon expires 11/30/04
MOOTONE
Japanese Cuisine
15 Railroad St.
Andover, MA
978-623-8006
www.mootone.com

Country Rose
CARPET CLEANING
Chemical Free and Dry in Minutes
Owner operated, Country Rose uses a unique, low moisture, chemical free process that cleans carpets beautifully and dries in minutes.
Call About Fall Cleaning Specials
RUSH SERVICE AVAILABLE
603.362.9555

Remembering an advocate

■ REEVE

Continued from page 1

of us. He was fighting for a cause for all of us with diseases or injuries. It's not about him or me. There are so many others and others to come."

Doran was injured 18 years ago while getting a haircut in a Shawsheen Square shop. Construction was going on next door and a worker shot a nail gun through a wall that hit Doran as he sat in a barber's chair. The injury caused permanent damage to a small area of his vertebrae. Like Reeve, he become wheelchair-bound after the accident.

While Doran and Reeve shared the same disability, they had different health issues. Their spinal injuries were not identical. And Reeve died from an infected bedsore, while Doran has never had one. Their common bond was the importance of their families, which they talked about when Reeve's advocacy brought him to Salem State College as a guest speaker on stem-cell research.

Doran, who lives on Holt Road, believes that to some extent, Reeve might have sacrificed his health as his advocacy project brought him around the country and even to Australia. Doran chuckled when he remembered that simply putting on a suit and tie for his meeting with Reeve last May exhausted him.

"Maybe if he stayed at home more and tended to his own health, he might still be with us," Doran said.

Reeve, who was 52, often said making sense of his tragedy gave it meaning. His commitment will never be forgotten, Doran said.

"He must have been exhausted so much of the time. But, he had a bigger mission," said Doran.

"The world has not lost an advocate, but its No. 1 advocate for stem-cell research that could potentially help so many people with diseases and injuries," he said. "He hit barricades and we can only hope those blockades will be moved faster with his death, even though there is something sad about that."

"Maybe if he stayed at home more ... he might still be with us."

GENE DORAN

COURTESY PHOTO FROM DORAN FAMILY

Gene Doran and his three children met privately with actor Christopher Reeve in May. Pictured here, from left, are Colleen Doran, Gene Doran, Caitlin Doran, Christopher Reeve and Gene Doran III.

FLU SHOTS

Town may acquire total of 1,000

■ FLU VACCINE

Continued from page 1

shot.

Towns can buy the vaccine directly from the manufacturer. According to Penney, Andover officials had decided to dip into the town budget and purchase an additional 500 doses to safeguard all residents considered high-risk candidates.

The vaccine should be reserved for babies and toddlers ages 6-23 months, people 65 and older, anyone with a chronic condition such as heart or lung disease, pregnant women, nursing home residents, children on aspirin therapy, health-care workers who care for high-risk groups, and anyone who cares for or lives with babies younger than 6 months.

But the attempt to order more of the vaccine from the US's second vaccine manufacturer, Aventis Pasteur based in France, was put on hold until the federal government can try to evenly distribute the country's available supply to high-risk people only.

According to the US Centers for Disease Control, Aventis Pasteur will produce 55.4 million flu shots this year; 1 million more than originally estimated. The vaccine manufacturer has already shipped out 30 million doses.

The likelihood that Aventis can produce any more of the vaccine right now is slim, since the drug takes months to formulate from an old-fashioned method using chicken eggs.

The "seed vaccine" method is a half-century old, taking up to six months to produce enough vaccine for one flu season. When health officials determine which flu strains are going to be the most problematic, the strains are then injected into the eggs where the seed vaccine is formed. The 50-year-old practice, while time consuming, is inexpensive compared to more modern approaches involving human or animal cells.

Penney said the town will most likely have to wait two to three weeks more before officials know exactly how much of the vaccine will be available.

"Unfortunately, the demand in Andover will probably be even higher this year because people are aware of the crisis," Penney said. "Even healthy people want to make sure they're protected but because of this unprecedented shortage, we're asking that only those who really need it come out when the vaccine is available."

Currently, the tentative date for Andover's flu clinic is scheduled for Nov. 18 at the Andover High School field house.

Contamination was discovered in a small amount of Chiron's vaccine in August, delaying shipments to the US. Still, the country's leading health officials assured the public fewer than two weeks ago that close monitoring showed the rest of Chiron's supply was fine, and plenty of vaccine would be available.

"Just yesterday, my AARP (American Association of Retired Persons) newsletter came in the mail," said Alma Cooney, 72, of Andover. "There was a front page story that said we wouldn't have to worry about the flu shots. But we do."

On Monday, Oct. 4, Britain officially prohibited exporting the Fluvirin brand that Chiron manufactures in Liverpool.

FILE PHOTO BY TIM JEAN

Andover will have fewer flu shots to give to residents such as Hilda Sheehan (above).

Andover Townsman

Established 1887

ISSN 1524-1432
USPS 025-440

Publisher
Irving E. Rogers III

Editor
Neil Fater

General Manager
Ellen Zappala

Assistant Editor
Jack Grady

Production Manager
Christine Wilt

Circulation Manager
Leslie Wilkinson

Reporters
Andrea Gregory
Rick Harrison
Rita Savard
Judy Wakefield

Production Team
Annette Bernier
Pat Cross
Jason Lynch

Office Manager
Mary Ann Apperti

Photographer
Tim Jean

Reception/Classified
Corinne Towler

Advertising Assistant
Joyce Perillo

Account Executives
Pauline Fontaine
Carol Glidden

E-mail Addresses

Neil Fater ..... nfater@andovertownsman.com
Jack Grady ..... jack@andovertownsman.com
Display advertising ..... adsales@andovertownsman.com
Classified ..... classads@andovertownsman.com

Published Thursdays by Andover Publishing Co.
33 Chestnut St., Box 1986, Andover, MA 01810
978-475-7000 *Ad fax* 978-475-5731 *News fax* 978-470-2819
E-mail townsman@andovertownsman.com
Web www.andovertownsman.com

Periodical postage paid at Andover, MA, and additional mailing office.
Postmaster: Send address changes to Andover Townsman,
33 Chestnut St., Andover, MA 01810
In-town subscription — One year, $40; two years, $68
Subscription outside Greater Lawrence — One year, $45; two years, $75
College subscription — One college year, $30.

Copy Deadlines

Advertising copy must be in the Townsman office by Monday at 5 p.m.
Camera-ready advertising copy is due by Tuesday at noon.
No cancellations honored after these deadlines.

• Laundry • BCBG • Womyn • Tibi • Theory • Tocca • Michael Stars • Laundry • BCBG •

NATIVE SUN

Hours:
Monday - Saturday 9:30 - 6:00
Sunday 12:00 - 5:00

Contemporary Women's Clothing

Come See Why We Were Voted Best of Boston!

BEST OF BOSTON 2004

James Trouser & Yanük Jeans Have Arrived!

10 Essex Street, Andover, MA, 978.470.0800
11 Market Square, Newburyport, MA, 978.465.4120
365 Boston Post Rd., Sudbury, MA, 978.440.7854
Plaza Del Mar, Manalapan, FL, 561.586.7771
209 E. Atlantic Ave., Delray Beach, FL, 561.276.3242

• Laundry • BCBG • Womyn • Tibi • Theory • Tocca • Michael Stars • Laundry • BCBG •

Know Your Choices
INDEPENDENT SCHOOL OPEN HOUSES

- *Small classes*
- *Sense of community*
- *Individual attention*
- *High academic standards*
- *Commitment to diversity*
- *Dedicated teachers*
- *Creative arts programs*
- *Athletics and more!*

The North Shore Members of the Association of Independent Schools of New England

OPEN HOUSES

School	Location	Grades	Phone	Open House Dates
Andover School of Montessori	Andover	PK-8	978 475 2299	Sat. 10/16, Sat. 1/22
Brooks School	North Andover	9-12	978 725 6271	By individual appointment
Brookwood School	Manchester	PK-8	978 526 4500	Mon. 11/8
Cape Ann Waldorf School	Beverly Farms	N-8	978 927 1936	Tues. 10/26, Sun. 11/7, Tues. 1/25
Clark School	Danvers	K-8	978 777 4699	Sun 11/7; Open School: Thurs. 11/18, Thurs. 12/9, Thurs. 1/13, Thurs. 2/17, Thurs. 3/10, Thurs. 4/7
Cohen Hillel Academy	Marblehead	K-8	781 639 2880	Mon. 11/8, Wed. 11/10
Glen Urquhart School	Beverly Farms	K-8	978 927 1064	Thurs. 11/18, Wed. 1/12
Governor Dummer School	Byfield	9-12	978 499 3120	Sat. 10/23
Harborlight Montessori School	Beverly	Infant-8	978 922 1008	Wed. 11/3, Wed. 1/12, Wed. 2/2
Phoenix School	Salem	K-8	978 741 0870	Sun. 11/7, Sun. 1/9; Open School: Wed. 11/10, Wed. 11/17
Pike School	Andover	PK-9	978 975 1197	Sun. 11/7
Pingree School	South Hamilton	9-12	978 468 4415	Sat. 10/16
Shore Country Day School	Beverly	R/K-9	978 927 1700	Wed. 10/20, Wed. 11/3, Wed. 11/17
Sparhawk School	Amesbury	K-12	978 388 5354	By individual appointment
Stoneridge Children's Montessori School	Beverly	T-8	978 922 3938	Thurs. 10/21, Thurs. 11/11, Thurs. 12/9, Thurs. 1/20
Tower School	Marblehead	PK-9	781 631 5800	Tues. 11/2, Thurs. 11/4
Waring School	Beverly	6-12	978 927 8793	Tues. 10/26

Member schools do not discriminate on the basis of race, religion, national origin, disabilities, or family composition in their admissions, financial aid, or in the administration of their educational policies.

The Residences at Turner Hill

Surrounded by thousands of acres of conservation land, Turner Hill will host one of the finest residential communities on the North Shore. Thoughtful planning has re-created an English village setting with the Mansion serving as the estate's centerpiece. Homes will be situated along curving roads shaped to follow the dramatic topography of the land and take advantage of panoramic and golf course views. From the butlery, to the ground floor master suites, to cathedral ceilings to luxury finishes, the residences at Turner Hill will capture your heart and soul. All these elements will make the Residences at Turner Hill a distinctive North Shore Community.

Cottages and Village Cottages from $770,000 to $2.1 million

251 Topsfield Rd. Ipswich, Massachusetts
Architects Olson Lewis Dioli & Doktor
Marketed by TCC The Collaborative Companies
Open daily 10-5 or by appt. 978-356-0090 *www.turnerhill.com*

SECTION 1031 TAX-FREE EXCHANGES

Selling Investment Real Estate — TAX
Selling Investment Rental Property — TAX
Selling Investment Land — TAX

Defer all your capital gains tax under IRC Section 1031 with a properly structured like-kind exchange. Sell in Mass; buy in MA, Florida, NH, anywhere, in USA. Section 1031 of the Code applies to property throughout America.

• Simultaneous Exchanges • Deferred Exchanges
• Reverse Exchanges

1031 AMERICA, INC.
"A Qualified Intermediary"
CONTACT:
Peter J. Caruso, Esq.
One Elm Square, Andover, MA 01810
(978) 475-2200
www.exchanges1031.com
Free Nuts & Bolts Brochure Upon Request

Cohen Law Offices, P.C.
Attorney Dana S. Cohen
873 Turnpike Street
N. Andover, MA 01845
978-975-6000 (phone)
978-975-6008 (fax)
cohenlawpc@aol.com
Real Estate and Business Law
Wills and Trusts

DON'T REPLACE YOUR OLD BATHTUB...REGLAZE IT!

$249.00 w/coupon regularly $349.00
SAVE $100.00 with coupon
Ask about Sinks-Tile-Color
EASTERN REFINISHING CO.
1-800-463-1879
(Exp. 10/19/04)
Established 1971

ANDOVER SPINE CENTER®
STRUCTURE FUNCTION HEALTH
Andover Spine Center
Dr. Christopher R. Condon
63 Park Street
Andover, MA 01810
978-474-1700
MOST INSURANCES ACCEPTED
www.andoverspinecenter.com

It's A Fabulous Fall Come & See!
Vena Coco
COLLECTION
Olde Andover Village,
93 Main St.
(978) 470-0632
Mon.-Fri. 9:30-5:30;
Sat. 9:30-5

EXPERT WATCH REPAIR

All Work Done on Premises
Master Watchmaker
Royal JEWELERS
MAKING CUSTOMERS HAPPY FOR OVER 50 YEARS
58 Main Street, Andover, MA
(978) 475-3330
www.royaljewelers.com

IN BRIEF

PAST AND PRESENT

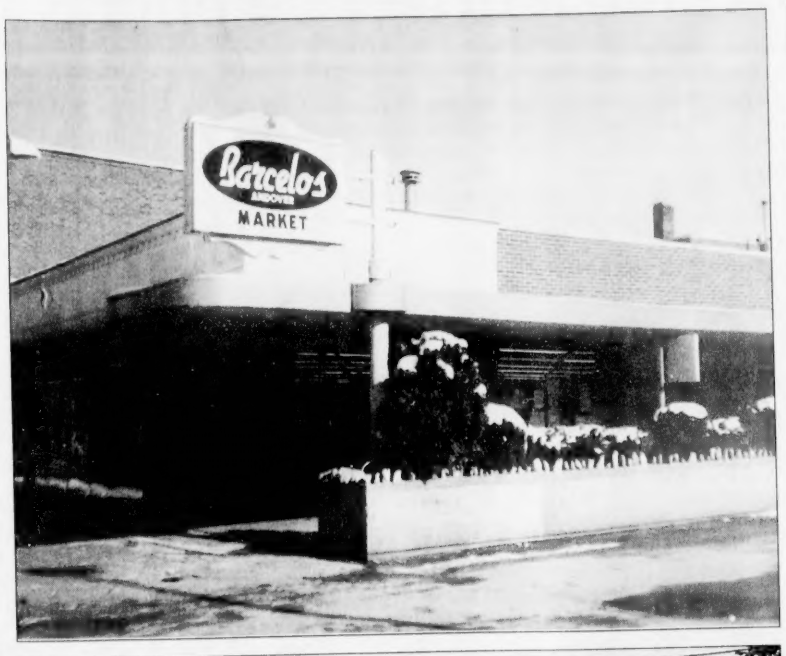

OLDER PHOTO COURTESY OF ANDOVER HISTORICAL SOCIETY; MODERN-DAY PHOTO BY TIM JEAN

The downtown used to have its own supermarket, Barcelos Market. Today the same general area on Main Street is occupied by CVS/pharmacy.

Forum for state candidates Oct. 19

The Service Club of Andover will host a candidates forum next Tuesday Oct. 19 at its 7 a.m. breakfast meeting at the Andover Inn.

On hand will be state Sen. Sue Tucker and her opponent Deborah Jones, state Rep. Barry Finegold and his opponent Erik Eldracher, and state Rep. Barbara L'Italien and her opponent Maria Marasco.

Andover Selectman Alex Vispoli will serve as moderator. Candidates will answer questions from the audience.

The Service Club of Andover is a group of business people and residents of the town of Andover whose primary mission is to "make a difference in the lives of the youth and the developmentally disabled persons in the Merrimack Valley." It meets the first and third Tuesday of each month at the Andover Inn at 7 a.m. for breakfast. Guests are always welcome, according to the club.

Children's book sale at library starts Friday

Because of the large number of children's books that have come into Memorial Hall Library this summer, the library is having a special fall sale.

Organizers said the original dates they submitted to the *Townsman* last week are not correct. The sale will begin tomorrow, Friday, Oct. 15, from 9 a.m. to 5 p.m.; and continue Saturday, Oct. 16, from 9 a.m. to 3 p.m. The sale does not begin today, Thursday.

L'Italien lands fellowship

Rep. Barbara L'Italien (D-Andover) has been awarded a 2005 Flemming Fellowship as an early acceptance candidate into the Flemming Leadership Institute at the Center for Policy Alternatives.

The Flemming Leadership Institute honors the legacy of Arthur Flemming who the institute describes as, "a man who embodied a dynamic style of leadership throughout his long career in public service. This style of leadership focused on leaders who see the values behind the policy, who build consensus and forge strategic alliances and who can move ideas to action."

Flemming Fellows are "state legislators from all over the country who show a great interest in public service and believe that government must play an active role in dealing with some of the major issues facing America now. They are citizen legislators, practical idealists, as diverse as America and emerging leaders."

L'Italien will be attending two Flemming retreats and two Summit on the States conferences during the year.

Quote, unquote . . .

HER POEMS ARE CLASSICALLY WRITTEN and formally beautiful. In every reading I've heard Deborah give, she reaches people.

– Mark Schorr, executive director of the Robert Frost Foundation, about Deborah Warren, an award-winning poet and Andover resident will appear at the 8th Annual Robert Frost Festival on Saturday, Oct. 23. **(Story, page 9)**

THE CENTER OF THE SCHOOL used to be dead space never used by the kids. This truly now is our hub.

– Assistant Principal Liz Roos, about a new courtyardat West Elementary School . **(Story, page 14)**

News Calendar

Friday, Oct. 15

West Elementary School Council, West Elementary conference room, 8:15 a.m.

Monday, Oct. 18

South School Improvement Council, South Elementary School conference room, noon

Tuesday, Oct. 19

Zoning Board of Appeals, discussing Y-Cee Investment's Mulberry Day Care on Lowell Street, Town Offices, first floor, 7 p.m.; informal presentation on 429-431 South Main St. follows at 8:30 p.m.

School Committee, School Administration Building, executive session, 6:30 p.m.; regular meeting, 7:30 p.m.

Conservation Commission, Town Offices, third floor, 7:45 p.m.

Wednesday, Oct. 20

Finance Committee, Town Offices, second floor, 7 p.m.

Recycling Committee, Town Offices, second floor, 7:30 p.m.

Monday, Oct. 25

Board of Health, Town Offices, second floor, 6 p.m.

Selectmen, Town Offices, third floor, 7:30 p.m.

Cultural Council, Memorial Hall Library, third floor, 7:30 p.m.

Tuesday, Oct. 26

Fish Brook Initiative Task Force, Water Treatment Plant, conference room, Haggetts Pond Road, (Route 133), 7-9 p.m.

Planning Board, Town Offices, third floor, 7:30 p.m.

DCS fall registration has adult fun, trips

The Department of Community Services fall registration is continuing at the DCS office for classes with open enrollment. There, people can learn how to cook a calzone, get their cat on a diet or use their thoughts to make themselves feel better.

Offerings starting in mid-October include Calzone Cookery on Oct. 18. Counted Cross Stitchery, a four-week class, and Watercolor, a 7- week class will also begin on Oct. 18. For people with time on Tuesday nights, a series of workshops includes: Wired Jewelry, Do You Need Glasses, Digital Photography, and Portly Pussy Cats and Pudgy Pooches. Randy Hanson, the town clerk, will offer her "Understanding Town Meeting and Town Government Workshop" on Wednesday, Oct. 20. Joseph Cotton, Psychological Center CEO, will offer a one-night workshop on Oct. 21 entitled "There's a Science to Feeling Good." This workshop is meant to teach people about how to become more aware and how long held thoughts, beliefs, and attitudes affect their well-being.

Many other programs that will start later this fall also have openings. New online courses begin each month. Check the Web site at www.ed2go.com/dcs for courses and new updated additions.

Trips scheduled for the season includes Foxwoods Casino on Oct. 21; Mohegan Sun Casino on Nov. 16; and New York City Shopping and Tour on Dec. 4.

Program booklets have detailed class descriptions, class meeting times, and locations. Or check the Andover home page at andoverma.gov/dcshave your copy. People can register by phone at 978-623-8274 (or by fax) with a credit card, or register in person at 36 Bartlet St.

League of Women Voters elects officers, approves programs

The League of Women Voters of Andover/North Andover elected their 2004-05 officers, approved three programs, and pledged to work towards increased voter participation at its annual meeting held at the home of member Lisa McDonald.

The members approved three major program items for 2004-05. Affordable Housing, chaired by Joan Duff, is a multi-year study with a focus on community education that will this year emphasize what other Massachusetts communities are doing to enhance and encourage housing affordability in their towns.

Community/Senior/Youth Center, chaired by Lolli Sumberg, is a new study to look at the issue of separate senior and youth centers. The committee will investigate other communities with senior centers, youth centers, and community centers and evaluate how they operate.

Sustainability/Natural Resources, chaired by Joyce Ringleb, is an on-going program to inform and advocate for building sustainable communities by assisting with the development and adoption of sustainability indicators in the Andovers, by educating town official and the public about water quality and conservation, and by advocating for reduced pesticide use. Everyone interested in participating in these studies is welcome and should contact the appropriate chairwoman for details.

The officers for the fiscal year ending June 2005 will be: Peggy Kruse, president; Stefani Traina Goldshein, vice president Program/Action and Community Read-Along; Diane Hender, vice president Administration; Cynthia Egan, treasurer and publicity; Michael Frishman, bulletin editor; Andrea Zaimes, bulletin mailing; Cynthia Barakatt, handbook editor; Ronna Markell, legislative action; Carol Pelchat, legislative action and nominating; Jennessa Durrani, membership; Amy Janovsky, meetings and nominating; Susan Dennet, units; Diana Walsh, voter services Andover, Kathy Stevens, voter services North Andover; Heather Holman, voter services Andover and Know-Your-Town Fair; Carol Baffi-Dugan, High School outreach; Nina Senatore, High School outreach; Sondra Finegold, Community Read-Along.

LETTER WRITERS:

Next week is last for letters on candidates

The *Townsman* does not publish letters for candidates in the issue prior to an election. Because the election is Nov. 2, that means next week's paper, the Oct. 21 *Townsman*, is the last paper that will include letters supporting candidates for office.

ESTATE PLANNING
• Asset Protection • Living Trusts
• Powers of Attorney
• Pour-Over Wills
LAW OFFICES
PETER J. CARUSO
"Your Family Lawyer"
ONE ELM SQ., ANDOVER, MA
Peter J. Caruso, Esq. Peter J. Caruso, II, Esq.
(978) 475-2200
www.carusoandcaruso.com

Elysé
Fine Jewelers ~ Gemologist
and
Messina Liquors
~ present ~
BEST OF ITALY

A showing of the latest Italian Jewelry,
A Tasting of the finest Italian Wines, with
Great Italian Food and Pastries!
Saturday, October 16, 2004
Noon to 6 PM
Plus the models of ModelBOSTON and
Susie Castillo, Miss USA 2003!
95 Main Street
Reading, MA 01867
RSVP to 781-942-4565
Belfiore ~ Io Si Scavia ~ Versace ~ Winebow ~ Leonardo LoCascio

FREE Checking &
FREE Online Banking

Are you still paying for your checking account?
At The Savings Bank, you don't have to worry about minimum balance requirements, monthly service charges or transaction limitations. Stop in and open your account today.
The Savings Bank
Since 1869
Toll-Free 1-800-246-2009
Andover 84 Main Street
www.tsbawake24.com
Member FDIC Member DIF SUM

GIA
CERTIFIED
DIAMONDS
Elysé
Jewelers ~ Gemologist
95 MAIN ST.
READING, MA
781-942-4565

DAHER INTERIOR DESIGN

Making a House
Your Home
978.475.4970
Paula Daher
Allied Member A.S.I.D.

WE CARRY RAISINS
VARSITY SWIM SHOP
157 Main Street (Rt. 28)
No. Reading
(978) 276-0070
Hours: Mon.-Fri. 10 - 5; Closed Sat.

YOGA & PILATES
Check our web site for specials!
www.yangsandover.com
Yang's MARTIAL ARTS & YOGA CENTER
65 Flagship Dr. • No. Andover
978.725.3600

Trio forming computer network to save research lab time

PHOTO BY TIM JEAN

Josh Weiner, Oleg Seletsky and his brother Sasha Seletsky.

■ **COMPUTERS**

Continued from page 1

The seniors, all taking courses in advanced placement chemistry, attended a workshop on computational chemistry last spring. There, they were introduced to Rigos, who was giving a lecture on the subject.

Soon after, they volunteered to help the chemist with her research work.

"I was really impressed that they wanted to work for me," recalls Rigos. "Their motivation and their independence are two things you just don't find that often."

The trio wanted to learn as much as they could in computational chemistry, so they took on the task of building their own computer cluster. But the high school students had no funds to get their experiment off the ground.

"We were desperate and willing to try anything," says Seletsky.

The Seletsky brothers and Weiner went door to door, asking people if they were willing to donate old computers. They helped unload used equipment at the town's electronics drive, exchanging physical labor for unwanted machines. They also received generous contributions from the YMCA, which donated about 10 old PCs. Raymond Tode, technology director for Andover Public Schools, helped them obtain some older units.

The machines the boys collected are stored in a room at Beaven and Associates on Main Street, where they spend a few hours each week installing software that should make the cluster ready for operation sometime next month.

"We still won't have the capacity to conduct large-scale scientific research," says Seletsky. "But we can model smaller molecules. The project has really been a learning experience."

While the boys are modest about their achievements, scientists like Rigos are hoping more people in her field will demonstrate the same kind of determination evident in the high school seniors.

"Money is a big drawback right now," says Rigos. "Everything these boys accomplished, they did on their own. It's an amazing accomplishment that they're undertaking now. Imagine what it will mean for tomorrow."

INTERSTATE 495

4-year-old killed by alleged drunken driver on phone

By Grace Rubenstein

With their Buick dead in the breakdown lane, Dawna A. Blood of Merrimac and her 4-year-old son were getting into a friend's car for a ride home.

But little Nicholas Bailey Drolet remembered they had left something in the disabled car – "We gotta get the kitty, Momma, we gotta get the kitty," he said. The two returned to their car. While Blood searched for the cat they were bringing home, Nicholas was jumping in the backseat batting her with a balloon.

That's when Blood says she saw an SUV heading for her disabled car in the breakdown lane of Route 495. That's the last time she saw her son alive.

Nicholas was thrown from her car after it was struck by a Honda driven by Derek Coughlin, 34, of Burlington, Mass., who was allegedly drunk and talking on a cellular phone.

The impact pinned Blood inside her Buick.

Nicholas was pronounced dead at Lawrence General Hospital.

"I just remember the car coming and I was getting scared, and that's the last thing I remember," Blood said about last Thursday's accident. "I was wondering why he was coming so fast down the breakdown lane."

Blood, 39, who suffered a few broken ribs and a dislocated shoulder in the accident, spoke just before being released from the hospital this week. Still consumed by grief, she told her story – with the help of family – of the minutes leading up to the crash which killed her son.

The mother and son were returning from Rivier College in Nashua, N.H., where they picked up a cat belonging to one of Blood's two daughters, Amanda N. Terry. The college had told the 18-year-old she could not keep the cat on campus.

Heading north on I-495, her 1990 Buick LeSabre broke down near the Route 133 exit in Andover. She called a friend, Michael Swallow of Seabrook, N.H., for help. A service truck stopped and told them the problem was the alternator, said Blood's mother Dolores A. Federico of California.

Swallow arrived and the three were going to get into his car when they decided to go back for the cat, said Blood's aunt, Donna Rose Challis of Colorado.

Federico said Swallow told her he saw the cat walking around the wreckage after the crash, but the family has no idea what happened to the feline.

Blood was released from the hospital yesterday evening, and her family and friends planned to keep her on suicide watch 24 hours a day. Blood said she "can't face" going back to her Church Street home, which is littered with toys, photographs and other reminders of Nicholas, so she will stay at the home of her ex-husband, Timothy Blood, in Merrimac until she decides what to do.

Blood, who recently lost her job as a secretary, had sole custody of Nicholas and struggled to support him through jobs in food service and at a bank, friends and family said. She admits that she battled alcoholism herself but has been drink-free for two years.

"I sat there and fought the addiction of alcohol, and I don't drink at all, and now a drunk driver killed my son," Blood said. "It doesn't make sense to me."

Friends and family members remembered Monday how Nicholas liked to sing and have his picture taken and could make friends in "two seconds," as friend David B. Kimball of Danville, N.H., put it. The blond-haired boy loved puzzles and was so skilled at them that he solved ones made for 13- and 14-year-olds, Kimball said.

"At 4 years old, at birthday parties he went around and made sure the other kids had toys to play with," Kimball said.

"(Nicholas) was so proud," Blood said. "He just learned how to write his name this week."

The boy's father is David A. Drolet of Salisbury. Paul J. Drolet said his brother David, who saw Nicholas on weekends, is "absolutely devastated" and too upset to comment.

As for Coughlin – who has 89 prior driving violations but none for drunken driving – Blood's family and friends said they simply want whatever justice the court hands down. Not only should Coughlin never drive again, the family said, but this case should prompt authorities to tighten the rules that allow drivers back on the road after repeated violations.

Coughlin's lawyer, Richard Bardi, argued in court Friday that his client was not drunk, but was running late and distracted by a cellular phone conversation. Bardi said Coughlin wished he could trade places with the dead boy.

Blood said she has "bad thoughts" about what should happen to Coughlin and has talked them over with her pastor. She knows she is supposed to have compassion, "But I don't. I just can't now."

"I don't know what justice would be," Challis said, grimacing with pain and her voice rising with tears. "I want his heart (to be) soft and to understand what he's done and to never do it again."

The one glimmer of goodness amid the pain has been the deluge of support from friends

Continued on page 5

Honda Barn 1-800-935-2276

SPECIAL OF THE WEEK

2004 Honda Pilot EXL
Rear Entertainment System
ABS, Auto, 4WD, A/C, Cruise
$29,888

Model #YF1864ENW

RTE. 28 · 260 MAIN ST. NORTH READING · MA

1997 HONDA ACCORD LX SEDAN AUTO, A/C, PW, PL, #49209	$7,488	2002 SUBARU FORESTER L AUTO, A/C, 4X4 #49079	$15,888
2001 PONTIAC BONNEVILLE SEDAN AUTO, A/C, EXTRA CLEAN #48199	$9,988	2001 JEPP GRAND CHEROKEE LAREDO AUTO, A/C, LEATHER, #47589	$15,988
2002 HONDA ACCORD VP SEDAN AUTO, A/C, HONDA CERTIFIED #49659	$12,988	2001 HONDA CRV EX SUV AUTO, A/C, ONLY 25K MILES, HONDA CERTIFIED #2067	$16,988

American Honda Motor Co. customer surveys ranked us
#1 In Customer Purchase Satisfaction!

OPEN AROUND THE CLOCK AT WWW.hondabarn.com

ANDOVER LIQUORS

Shawsheen Plaza, Andover, MA
978-470-0500
www.andoverliquors.com

Andover Liquors'
Fall Grand Tasting
Join us for an in-store tasting of over 35 wines from around the world!

Saturday, October 16th ~ 2:00 p.m. - 6:00 p.m.

One day discounts available on all wines tasted - red, white, sparkling & dessert wines
10% on 6-11 bottles • 20% on 12-35 bottles • 25% on 36 or more bottles
For more information contact Andover Liquors

Sign-up for our Wine E-News by emailing: wine@andoverliquors.com

Preparing hearts and minds for college and for life.

For 69 years, Central Catholic has maintained high standards of college preparatory education. This tradition of academic and extracurricular excellence has resulted in a 99% college enrollment rate.

A nurturing environment conducive to learning, a faith-filled community dedicated to gospel values and ethical living, Central Catholic High School prepares our diverse student body for college and for life.

OPEN HOUSE
Sunday, October 24th
1:00pm to 4:00pm

CENTRAL CATHOLIC HIGH SCHOOL
300 HAMPSHIRE STREET, LAWRENCE, MASSACHUSETTS 01841
Admissions Office (978) 682-0260 ext. 605
Conducted by the Marist Brothers of the Schools

* Country Woodcrafts * Photography * Candles * Tapestry * Folk Art * Pottery *

7th Annual **Craft Festival**
Shriner's Auditorium * Wilmington, MA

Friday	Saturday	Sunday
October 15	October 16	October 17
10am to 5pm	*10am to 5pm*	*10am to 5pm*

Over 200 Booths! Arts, Crafts & Specialty Foods!

Admission $7.00 Adult * Under 14 FREE
SAVE $2.00 With This Coupon *** Limit 6 people per coupon ***

Directions I-93 Exit 39 * Visit our Website! www.castleberryfairs.com
Indoor Rain, Snow or Shine - Free Parking

* Fleece * Scarves * Fiber Arts * Fine Jewelry * Watercolors * Calligraphy * Stained Glass *

* Herbal Dips * Quilts * Puppets * Wearable Art * Dried Floral * Flags * Slate * AND

Andover Smiles
Cosmetic & Family Dentistry

Dr. Steven Rinaldi

- New Facility
- Latest Technology and Procedures
- Digital X-Rays (90% less radiation)
- Satellite TV in Treatment Rooms
- Easy Parking
- Private Kids Area—Videos, Game Cube
- "Smile Makeovers"
- White Fillings On Back Teeth
- Invisalign-Invisible Braces

Extraordinary Tooth Whitening Offer!

New patients with comprehensive examination, x-rays and cleaning receive our one-hour, dramatic, in-office tooth whitening procedure for just **$250** $350 without servcies (normally $550)

Before Treatment
After Treatment

63 Park Street Andover, MA 01810
Call **978-475-9141** *to schedule an appointment*
Visit us on the web at www.andoversmiles.com

FREAKY FRIDAYS
at
The Strawberry Tree

Freaky prices on Fridays only!

Sale items for Friday, Oct. 15th

40% off Autumn Lodge by Yankee Candle
40% off Halloween Giftware
60% off selected boxed dinner candles

The Strawberry Tree
9 Main St.
Andover, MA 01810

POLICE LOG

ARRESTS

Thursday, Oct. 7 - At 3:45 p.m., Joseph Beaver, 22 of 12 Memorial Circle, was arrested and charged with assault and battery on a household member and intimidating a witness. Beaver also had several warrant charges including two counts of unlicensed operation of a motor vehicle, two counts of assault and battery, a seat-belt violation, having a suspended registration, having an uninsured vehicle and possession of a class D substance.

Friday, Oct. 8 - At 12:06 p.m., Eladio Guzman, 33, of 120 Bunker Hill, Lawrence, was arrested and charged with breaking and entering during the daytime, and larceny over $250.

At 1:18 p.m., Jose Carvalho, 37, of 93 Farely St., Lawrence, was arrested and charged with unlicensed operation of a motor vehicle. He also had warrant charges for a lane-change violation, speeding and unlicensed operation.

Saturday, Oct. 9 - At 2:19 p.m., Felix Delores Jr., 28, of 434 Howard St., Lawrence, was arrested and charged with disorderly conduct.

Sunday, Oct. 10 - At 11:55 a.m., Robert Kaylor, 37, of 15 Saint Botolph St., Haverhill, was arrested and charged with not having an inspection sticker, a subsequent offense for driving with a suspended license, using a revoked registration, attaching wrong plates to a motor vehicle, having an uninsured motor vehicle and a tinted-glass violation

At 1:03 p.m., William Tracy, 62, of 20 Brechin Terrace, was arrested and charged with five counts of assault and battery with a dangerous weapon. The incident took place at Smolak Farm in North Andover when a man allegedly threw hot coffee on a baby, according to the police report. Tracy was booked in Andover as a courtesy because the North Andover police station was under repairs.

Tuesday, Oct. 12 - At 3:44 p.m., Beth Stewart, 23, of 95 Fairmount St., Lewiston, Maine, was arrested and charged with possession of a hypodermic needle, a class A substance and a class D substance, and possession of a class A substance with intent to distribute.

At 4:06 p.m., Rebecca Jean Ferguson, 22, of Bridgeton, Maine, was

Continued on page 8

Lawyer: Man not drunk

■ DEATH ON 495

Continued from page 4

and even strangers, the family said.

Swallow, who witnessed the crash as he sat on the guardrail waiting for Blood and Nicholas, called Blood to tell her that he went with Nicholas to the hospital "and held him for me and said goodbye," the mother said.

Another man called to say he had been driving behind Coughlin and pulled Nicholas from under the SUV, holding the youngster's nearly lifeless body in his arms. The man, who has a young son of his own, wants to attend the funeral, Blood said.

But there are other painful reminders to live with. "I just got on the elevator and there was a little boy on there. He was probably 2 and he was talking to his mom, and my son's never going to talk to me again," Blood said, before breaking down into sobs.

Calling hours for Nicholas will be today, Thursday, at Paul C. Rogers & Sons Family Funeral Homes, 334 Main St., Haverhill, from 2 to 4 p.m. and 6 to 8 p.m. The funeral will be Friday at the Congregational Church, 308 Main St., West Newbury, at 10 a.m. The Nicholas B. Drolet Memorial Fund at Merrimac Savings Bank will accept donations for the family.

Coughlin was charged with drunken driving and vehicular homicide in connection with the crash and is expected back in court later this month.

BEYOND DISNEY

■ ADVENTUROUS VACATIONS

Continued from page 1

Andover Historical Society.

"There's definitely been a movement where families want to spend leisure time experiencing things," said Clements. "There's a wonderful book, *The Experience Economy*, that came out a couple of years ago and it's all about experiencing things with the family."

Her organization took part in the Essex National Heritage's Trails & Sails event last month and 80 people walked and biked to visit eight Andover historical sites. That was double the number of participants in a similar historical tour held last June. Forty people attended the spring event.

"Families were definitely into it," Clements said of last month's tour.

At Moor and Mountain, a specialty outdoor equipment business on Railroad Street, the adventurous client has been served for the past 38 years.

Owner Al French has not seen a growing trend or upswing in the number of adventurous clients. He said he's seen a steady stream of clients over the years. Clients typically visit the shop for lightweight hiking gear, he said, adding, "our gear is for what people can carry on their backs."

That's what the Famigliettis were limited to when they set out on their six-day hike. They carried lightweight tents and sleeping bags along with the necessary food (mostly dried) and water, and that was about it. The equipment of everyday life – cellphones, hair dryers and laptops – were not allowed on their family trip.

"No cells. No faxes. Just us zoning in on each other. We're like ships passing in the wind most of the time. With this trip we could totally be with each other," said Trish Famiglietti of Salem Street, who hiked with her husband Carl, and their three children: Lisa, a sophomore at Bentley College; Gregory, a senior at Andover High School, and Sara, a sixth-grader at Doherty Middle School.

"We've hiked before and it's to experience peace and serenity. You store it in your memory so when you're sitting in traffic you can think for a minute and smile," she added.

Garry and Dori Burke are reflecting on their three-week drive to the western part of the country with their daughter, Danielle, 13. They set out in their brand new Ford Econoline on July 6.

For Garry Burke, who owned Burke Funeral Home in Andover for the past 24 years before selling it earlier this year, a vacation was long overdue. Being in the funeral business is unpredictable and the family rarely took extended vacations. The summer of 2004 was wonderfully different.

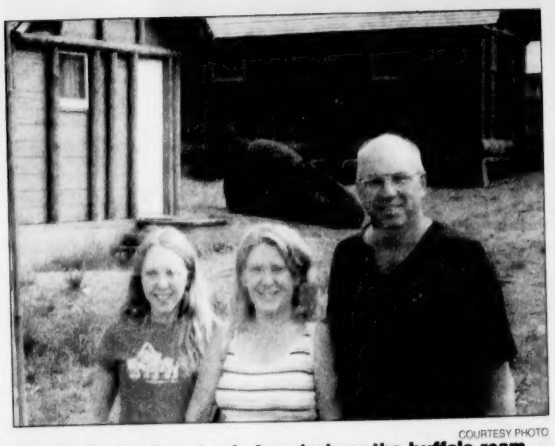

COURTESY PHOTO

The Burke family not only found where the buffalo roam, but where they sleep. One can see a buffalo in the background of the photo, resting near the Burkes' cabin.

"I know people go to Europe and overseas, but there are beautiful parts of this country. I just wanted to see more of the country and I wanted to show my daughter some of these things," said Garry Burke, who still lives on the second floor of the funeral home on North Main Street.

While the trip started with the perfect adventure for a 13-year-old girl – a three-day visit to the Mall of America in Minneapolis, Minn. – the rest was off the beaten path as Garry Burke drove all the back roads where wild animals rule the landscape. He loves to drive and never asked Dori to take over.

"Beautiful, beautiful scenery and I know we will always remember this trip," he said.

Garry Burke and Trish Famiglietti were asked to reflect on their trip highlights and here is a summary of what they had to say:

TRISH FAMIGLIETTI

The long hike was quite intense. We're hikers and what I like about hiking is that, mentally, it prepares you for different things in life. There's that and the feeling of inner accomplishment that makes it worthwhile. It's a big feat to do this, especially for Sara. But she did it. It's survival, with everyone pulling their own weight. And you see nobody on the trails. We saw some day hikers but generally we saw no one. I know some families do the Disney thing, but there's still people around. We saw no one most of the time and just connected with each other.

We all lost about six to eight pounds and, by the third or fourth day, you are dying for real food after so much dried food. The kids didn't complain, though, which was great. It was a total getaway.

Of course, I am much more grateful for showers and a cup of Perfecto's coffee. And after the hiking, we went to a Ritz in California and enjoyed that very much.

GARRY BURKE

It was back roads all through South Dakota and I won't forget some of those towns, like Wall, S.D. We went through lots of old mining towns and there was a traffic jam in one of these towns that we will never forget. It was a herd of wild donkeys and they would stick their heads in the car window looking for food. There were so many wild animals and so many towns that were throwbacks to the wild, wild west days. I'm glad we got to see that.

In Wyoming, it was mountainous roads with no guard rails that I will never forget. I was terrified driving. At Yellowstone National Park, we spent a night in a cabin with a buffalo right outside the door. That's something else we will never forget.

The next stops were in Utah, Arizona and Colorado. More back roads in the middle of nowhere. We were in an Arizona desert one day where it was 106-degrees and then we were in the snow the next day.

TOWN OF ANDOVER

LEAF COMPOSTING

LEAF COMPOST SITE

The leaf compost site at Bald Hill on High Plain Road is NOW OPEN for Andover residents to drop off leaves & grass clippings only

Through 12/05/04

Hours

Mon. - Sat. 8:00 a.m. - 4:00 p.m.

Sundays 10:00 a.m. - 4:00p.m. beginning 10/17/04 - 12/05/04

(except Veteran's Day and Thanksgiving Day)

CURBSIDE LEAF COLLECTION

Curbside Leaf Collection Weeks:

Oct. 17, Oct. 24, Oct. 31, Nov. 7, Nov. 14, and Nov. 28

(Collection will not take place week of Nov. 21)

Place leaves curbside by 7:00 a.m. on your scheduled collection day. Please put your leaves in:

Trash barrels, boxes, brown paper leaf compost bags or CLEAR plastic bags.

THE NEW BUCK-A-BOOK

EVERY ITEM DISCOUNTED EVERY DAY!

DISCOUNT BOOKS, CARDS & GIFTS

HALLOWEEN DECOR

DOZENS OF STYLES JUST IN!

YOUR CHOICE .99¢

MIX N' MATCH HARD COVER, SOFT COVER, CHILDREN'S BOOKS, BESTSELLERS & MORE!

BUY ANY 4 BOOKS AND GET THE 5TH BOOK FREE!

BOXED CHRISTMAS CARDS DOZENS OF STYLES TO CHOOSE FROM

2 FOR $9.00

16 MONTH CALENDARS DOZENS OF STYLES TO CHOOSE FROM

2 FOR $3.00

Gibson + PREMIUM CARDS EVERY CARD 50% OFF EVERYDAY!

BUY ANY 4 CARDS AND GET THE 5TH CARD FREE!

*FREE BOOK OR CARD MUST BE OF EQUAL OR LESSER VALUE. CANNOT BE COMBINED WITH ANY OTHER OFFER

BUCK-A-BOOK STORE LOCATIONS:

ANDOVER • ARLINGTON • AVON • DOWNTOWN CROSSING • DEDHAM • GOVERNMENT CENTER • NORTH END QUINCY • SAGAMORE • SAUGUS • SOMERVILLE • PLUS STORES IN CONNECTICUT AND RHODE ISLAND

CALL TOLL FREE 1-877-BUCK-A-BOOK

INDEPENDENCE MATTERS.

And that's just what you'll find at Enterprise Bank in Andover—your business banking specialists.

Front row left - right: Marlene Hoyt, VP/Construction Lending; George Duncan, Chairman/CEO; Martha Szabo/Branch Manager; Dan Schroeder, SVP/Commercial Lending. Back row left - right: Steve Larochelle, SVP/Chief Commercial Real Estate Lender; Jack Clancy, EVP/Treasurer; Richard Main, President/Chief Lending Officer; Robert Murphy, VP/Commercial Lending

Weary of bank mergers and changing bank names? Confused by your big bank's personnel changes?

At Enterprise Bank, you won't experience a revolving door of names and faces.

That's because we're a strong, independent, commercial bank deeply rooted in our community. Our strength is built on the trust of our customers. And because we're independent, our decisions are local — we don't report to some faraway headquarters.

Come to Enterprise Bank for people you know and trust — we're just a call or a click away — call **978-623-3399** or visit **www.EnterpriseBankandTrust.com.**

When Independence Counts, Count On Enterprise Bank in Andover.

Opening in Fall 2004—130 Main St., Salem, NH

ENTERPRISE BANK AND TRUST COMPANY

A Certified SBA Lender

Member FDIC

Andover • Billerica • Chelmsford • Dracut • Fitchburg • Leominster • Lowell • Tewksbury • Westford

Opinion

Beyond their years

FORGET VIDEO GAMES. In their free time, a trio of Andover High School students – brothers Sasha and Oleg Seletsky and Josh Weiner – are creating a cluster of 10 computers meant to provide the computational power to help explain what should happen to molecules during experiments. Such clusters can help researchers accomplish more, they say. This type of power is not available to many scientists.

Every generation worries about how the next will affect the world. *Will they care enough to make it better?* This trio of inquisitive and take-charge students answers that question loudly, and in the affirmative. Imagine what they might be doing a few years from now.

The energy and talent of Andover youth is something teachers and youth-service workers talk about all the time. The work of the Seletskys and Weiner is one remarkable example for everyone in town to see.

Candidate letters

Page 7

Note: Next week is last chance for such letters

Web question

Vaccine shortage: Action needed?

Last week's *Andover Townsman* Web-site question was: A push to enforce the state ride inspection system led the town to shut down Westa Fiesta and delay its opening for a day. Was completely closing off the festivities on Friday the right decision?

14 people voted.

• 3, or 21 percent, said, "The building inspector was doing her job to protect the town, I feel safer now.

• 3, or 21 percent, said, "Amusement parks are full of accidents waiting to happen! Carnivals should not even be allowed to operate rides once they reach a certain age, and a public notice detailing inspections should be posted.

• 1, or 7 percent, said, "While inspections are necessary, officials overreacted because of the recent press about ride problems.

• 7, or 50 percent, said, "Westa Fiesta was so small in size, inspectors should have been able to open at least some rides on Friday night, after a day of inspections. Annual events like Clown Town have never undergone the same type of scrutiny.

• No one said "Other."

This week's Andover Townsman Web-site question: **The country has lost half of its flu vaccine supply after a US manufacturer based in England, Chiron, was ordered to halt operations because of contamination. This record medicinal shortage will affect about 1,500 Andover residents. Should this incident spur health officials to make changes?**

• No. Towns such as Andover and individuals can decide to spend the extra money to buy more vaccine directly from the source, or from a local doctor.

• No. Changing the vaccine manufacturing process would cost too much money and also increase the risk of contamination problems.

• Yes. How can there be only two major manufacturing plants in the world? These manufacturers should have production facilities here in America.

• Yes. It's time for a change. Town Health Director Everett Penney's point about manufacturers needing to be able to meet emergency demands – such as to respond to a smallpox outbreak – is well taken.

• Other.

To vote, surf to www.andovertownsman.com.

LETTERS POLICY

THE *Townsman* accepts letters to the editor from the community. Letters must be typed and no longer than two, double-spaced pages. All letter writers must include addresses and phone numbers with their letters. The phone numbers will not be published.

The paper reserves the right to edit letters at its discretion. Reasons for editing include editing for length, clarity and style.

Letters should be received by the *Townsman* by Monday at 5 p.m. for consideration in that week's paper. They may be sent by mail, fax or e-mail. Letters sent by e-mail should be sent to Neil Fater at nfater@andovertownsman.com, and included in the body of an e-mail, not as e-mail attachments.

As a general rule, the paper does not publish anonymous letters or thank-you letters.

It also does not publish letters for candidates in the issue prior to an election. Because the election is Nov. 2, that means next week's paper, the Oct. 21 *Townsman*, is the last paper that will include letters supporting candidates for office.

Andover Townsman

Established 1887

Publisher
Irving E. Rogers III

Editor
Neil Fater

General manager
Ellen K. Zappala

Assistant editor
Jack Grady

Published Thursdays by Andover Publishing Co.
33 Chestnut St., Box 1986, Andover, MA 01810
978-475-7000 *Ad fax* 978-475-5731 *News fax* 978-470-2819
E-mail nfater@andovertownsman.com *Web* www.andovertownsman.com

NO SKELETONS IN THE CLOSET

PHOTO BY TIM JEAN

Bones, a mascot at the Shawsheen School, has his game face on this week as the Boston Red Sox take on the New York Yankees in the American League Championship Series. For those wondering, Bones looked this pale before Tuesday night's 10-7 loss in the Bronx.

LETTERS

What keeps this mom up at night

Editor, *Townsman:*

Soccer moms. Security moms. As my white, suburban friend and mother of three said, "Who would have thought we'd be wielding such power?"

The New York Times has defined security moms as "white, married women who have children and who are fearful of another attack within the United States ... an outgrowth of 'soccer moms.' " According to CNN's Bill Schneider, security moms are leaning toward Bush because he "looks like the kind of father figure that a lot of women say will protect them and their families." Even National Public Radio has circulated this construct, creating a momentum that rings a certain and natural truth.

I do worry about the security of my daughter and, yes, it will influence how I will vote. However, unlike the "security mom" profile, my greatest fear is not an attack from beyond our borders. Two things keep me awake: the terror that my daughter is coming of age in a country that is waxing fascist as it peels away our civil liberties, and that both Bush and Kerry are chanting a hawk's mantra most certain to invoke a military draft to accomplish what both candidates are promising – to stay the course and build up our army.

As a mother, I have learned to accept two difficult truths: that total security is an illusion, and that the greatest protection comes from cultivating internal resources. As night animals prowl beneath my windows casting haunting shadows, my prayers focus on the greatest threat of all – presidential candidates calling for mothers to sacrifice their children for an illusion.

Emily Kearns
227 Haggetts Pond Road

More than tea

Editor, *Townsman:*

We enjoyed the article on our club ("Thrifty but Nifty") in the Oct. 7 *Townsman*, but one important fact about our club was not mentioned. We do much more than sip tea. We award three $500 scholarships every year to graduates of Andover High School (two) and Greater Lawrence Technical High School (one). The club works very hard to raise the $1,500 awarded to local high school graduates every year.

Elizabeth "Libby" Shea
President, Shawsheen Village Women's Club
30B Washington Park Drive

Bucking the odds on vacation

Jack Grady

There's nothing like an exotic vacation to unhook you from the cares and demands of everyday life.

A really good vacation, visiting someplace with a unique culture, or a really strange one, can bring about a major disconnect with all that's familiar – what Dorothy called "Kansas."

Everyone has his or her own idea about what constitutes "roughing it."

I found that facing a dish of boiled peanuts at the start of every meal in Charleston, S.C., did it for me. It was a vacation stop in the Bible Belt, as the locals happily pointed out, a bit off the beaten path, and more or less on the way to my niece's wedding.

My wife had only one request there: to visit a plantation. So there we were, at the gatehouse of the Magnolia Plantation outside Charleston, ready to fork over the money for two Super Combo Tickets, when the ranger conspiratorially leaned into the car window.

"Is y'all's idea of fun, floatin' on a boring lagoon and bein' a buffet for mosquitoes?"

Well, no…

In that case, she advised us, skip the Boring, Scary Pontoon Tour and just buy the Combo Ticket for the house tour and the tram ride around the place.

Holding house tour tickets stamped "2 PM," we had plenty of time to climb aboard the tram parked outside the house, and really leave everything familiar behind.

Our tram driver and tour guide was named Buck. I figured he was the patron saint of knives, judging by the one hanging from his belt.

As we bounced along, Buck spent a few minutes orienting us to the plantation grounds. He gleefully told us we were on the way to his favorite part of the grounds tour.

Everyone on board looked around, wondering. Alligators? Peacocks? Snakes? Shore birds? The slave quarters? Those were indeed all part of the tour, but just then Buck pulled the tram alongside an embankment, applied the brake, and pointed to some sandy dirt piles.

"Y'all know what *that* is? *That* is the nest of South American fire ants," which he emphasized dramatically by loudly calling them *far aints*.

Yes, it seemed that Buck's two favorite things to do were poke a stick at the nests "and watch 'em run – *kinda like al-Qaida*," he said – and then tell tramloads of tourists about a lady he knew. She "got bit up goin' into church, and *swole up real good*."

"Them *far aints* don't mess around," he concluded. But seeing is believing, Buck felt, and so he inched his tram forward so that each row of his antsy passengers got an equally good look, eyeball to eyeball, with the *far aints*.

"They're making their way up the East Coast," Buck informed us. "They'll be in New Jersey pretty soon."

I can see it now, a fuzzy black mass marching in unison outside the Vince Lombardi Service Area on the New Jersey Turnpike.

The next time my wife looks up from the Sunday paper and brightly suggests we take a rafting trip down the Colorado River, I just might go along with it.

As long as Buck is not at the controls.

▶ *Jack Grady is assistant editor of the Townsman. Have a comment on this column? Send it to: jack@andovertownsman.com.*

Medical transportation needs to arrive on time

Editor, *Townsman:*

I am a senior citizen. I am an immigrant from the former Soviet Union. I have endured war, hunger, persecution, the Chernobyl disaster and family deaths, and still persevere. I am very happy now to be an American citizen. In the United States, people have freedom of speech, press and assembly. The old people here have some services: housings for elderly, the home health services, public EZ transportation, medical transportation and much more. I am very appreciative of everything I get in this country. I do my best to help my new country in different ways, such as through volunteer work. I've made friends everywhere I could. It is nice to know there are still kind people around for me.

But some local companies do not pay attention to the elderly. My medical transportation services are provided by the Cape Ann Transportation Authority and the Merrimack Valley Regional Transit Authority. Sometimes the service does not keep the time for picking up sick elderly for their doctors' appointments. I had a doctor's appointment in Boston on Sept. 27, at 9:30 a.m. The driver came at 7:45 a.m. The driver picked up two more passengers in Peabody and Framingham. My appointment was at Joslin Clinic in Boston. Finally, I called the hospital to say that I would be late by 30 or 40 minutes. I was told the doctor would not be able to see me if I came later. The appointment was canceled. I spent more than two hours traveling to Peabody and Framingham for nothing.

Who is responsible for wasting my time? Medical transportation takes people to doctors for help, not to a party. It is unbelievable this can happen here. This was not the first time appointments have been canceled because of arriving late.

Hopefully, as the younger generation grows old, things will be better for them as far as services for the elderly. We all deserve more happiness and better life.

Maria Maimina
216 Stowe Court

THE THURSDAY FILE

Remember, Ginger Rogers did everything Fred Astaire did, but she did it backwards and in high heels.
FAITH WHITTLESEY

Don't worry about people stealing an idea. If it's original, you will have to ram it down their throats.
HOWARD AIKEN

The first method for estimating the intelligence of a ruler is to look at the men he has around him.
NICCOLO MACHIAVELLI

The people who oppose your ideas are inevitably those who represent the established order that your ideas will upset.
ANTHONY D'ANGELO

If you don't get noticed, you don't have anything. You just have to be noticed, but the art is in getting noticed naturally, without screaming or without tricks.
LEO BURNETT

About 'Thursday File'

Steve MacDowall file can be found at www.hudsonvanloo.ca, and it offers quotations such as the ones on this page. This week marks its fifth anniversary. Many of this week's quotations come from the first Files.

LETTERS FOR STATE CANDIDATES

18TH ESSEX DISTRICT RACE

L'Italien: Independent leader

Editor, *Townsman:*

I am writing in support of Barbara L'Italien for reelection as one of our state representatives. She has shown herself to be a true independent leader on many fronts, but I wanted to focus on one area people might not have considered: public safety.

L'Italien is a member of the House Homeland Security Committee, which deals with various aspects of public safety preparedness. We sometimes get so worked up over events overseas and in Washington that we forget bread-and-butter issues that affect our cities and towns. We need funds to keep cops on the streets and firefighters on the job. We need resources for training, equipment and public buildings. Security is the cornerstone of society, and we as a society need to address security in our hometowns.

L'Italien is committed to increasing resources for local law enforcement and fire prevention. For example, she fought for two new classes of state troopers and funding for a state counterterrorism unit. L'Italien also worked with Massport to improve airport safety and with the regional public safety group, NEMLEC, to push for mutual aid agreements and support from the state. She has listened closely to cities and towns about their concerns and problems dealing with heightened security and costs. She has worked hard to provide funding for local budgets.

It is important to take care of our commitments around the world, but let's not forget local concerns. L'Italien certainly has not, and I strongly support her for reelection on Nov. 2.

Mark J.T. Caggiano
25 Edgelawn Ave.
North Andover

Maria Marasco will tax less, reform more

Editor, *Townsman:*

This election, selected voters in Andover and North Andover (those in the 18th Essex District) have an important decision to make about who will be our next state representative. This year the issues largely revolve around taxes and reform, and perhaps we should think about casting our vote for the candidate who has the experience and commitment to get Beacon Hill politicians thinking less about taxing and more about reforming.

As the president of the North Andover Taxpayers Association, I know that many residents are worried about future tax hikes. Voters want our next representative to show a willingness to change the mindset of "tax and spend" on Beacon Hill. The incumbent, Barbara L'Italien, unfortunately, shows a history of continued taxing and spending.

Andover resident and challenger Maria Marasco is a firm supporter of rolling back our income taxes. She knows that lower taxes will not only provide an incentive to individuals and businesses, but will help keep our valued seniors from moving to lower cost states. She has publicly emphasized that it is morally right to reduce the income tax rate because it respects the will and vote of the people.

The Andovers also shared resounding defeats of Proposition 2½ tax overrides in 2002. North Andover defeated a $4 million tax override by a margin of 2 to 1. That same year, Andover defeated a $1.1 million override by a similar margin. The reasons for the defeats were simple: people had already given generous amounts of money to the schools, times are tough for working families and any override would have unfairly burdened our seniors and young homeowners. While Barbara L'Italien was leading the charge to raise property taxes in Andover, Maria Marasco was fighting hard to defeat the override and bring some common sense back to local government.

Marasco stood up for Andover residents against this attempt to unnecessarily raise taxes. I can choose one of these two candidates in the upcoming election, and I'm voting for the one whom I believe will represent me best on taxes. The record shows that Maria Marasco is the logical choice.

Ted Tripp
262 Boston St.
North Andover

17TH ESSEX DISTRICT RACE

Finegold helped disabled men live in hometown

Editor, *Townsman:*

A great deal of personal gratitude makes me eager to see Barry Finegold return to the state legislature for another term as representative from Andover. Finegold has demonstrated in practical ways his understanding that the state must continue to provide assistance for the disabled – even in difficult budgetary times. He has fought hard in the legislature to protect funding for these vital programs, in the face of short-sighted proposals which would threaten the dreams and well-being of real people, deserving people, people close to home – my own home.

That Finegold recognizes how essential special services are to some of us was evident in the encouragement and help he provided when my adult son, John, and three other young men were eager to realize their dream of living independently. The result is that these four housemates have been enjoying a supported living environment in their own hometown for two years. There are various handicaps among these four friends, which makes the experience particularly rich in possibilities for creative solutions. Strengths are being shared which balance weaker areas. Talents are being developed which were long unrecognized. New interests are coming into being, and opportunities are there for caring for others and for planning cooperatively. There are victories being cheered and memories being made. In short, there are all the normal ingredients of life, being made accessible to folks who would not be able to seek these on their own were it not for the voice of supporters such as Finegold, who speaks eloquently for them, convincing others to become willing to provide the necessary services. Staffing, employment, activities, the house itself – all these key elements for John and many like him depend upon a piece of the state budget. Finegold stands as a firm advocate, knowing that we cannot afford to eliminate the means to a proper quality of life for this population.

I know that Finegold is committed to preserving state funding for the disabled. I am eager to see him return to the Statehouse for another term, because John and his three friends – and many, many others – need him in their corner.

Marilyn Casanave
Stinson Road

Eldracher will listen, reform

Editor, *Townsman:*

For the first time in many years, we get to make a choice on Nov. 2 for our state representative. Erik Eldracher, Republican, is running against incumbent Barry Finegold, Democrat, for state representative.

We will vote Republican because the Democrats on Beacon Hill are not listening to the citizens of Andover. We want our state representative to represent us, not the interests of the entrenched politicians on Beacon Hill.

Eldracher has vowed to represent the people of Andover. He will listen to our perspectives and bring those perspectives to the Statehouse. He is not a career politician, and he is not beholden to the interests of Massachusetts' politics. He is an experienced businessman who wants to make Massachusetts a better place for our families.

It is time for a change. It is time for reform on Beacon Hill. A vote for Eldracher is a vote for change and reform.

Stephen & Andrea Cirbee
161 Lowell St.

Incumbent a go-getter

Editor, *Townsman:*

We're writing to voice our support for State Rep. Barry Finegold's reelection. Finegold exemplifies what citizens hope for in an elected official. He goes out of his way to support his constituents and he's always there when the community needs him in volunteer efforts.

Recently, our family needed assistance in dealing with the state bureaucracy regarding a real estate transaction. Finegold and his office staff cut through the red tape and helped us move forward. We were impressed with his responsive and effective assistance. Finegold is involved in numerous community events, from middle-school career days to the Feaster Five Road Races. He's a go-getter and thankfully he an Andover's representative. Let's keep it that way.

Bob and Wendy Barry
7 Greenbriar Circle

TOWN OF ANDOVER
WATER DEPARTMENT
NOTICE
FIRE FLOW TEST

A fire flow test will be conducted on **Saturday, October 16th, 2004** beginning at 8:00 a.m. in the **FEDERAL STREET AREA.** Water may be discolored for a period of time in the **SHATTUCK ROAD, OLD RIVER ROAD, NORTH STREET, BRUNDRETT AVENUE AND CHANDLER ROAD AREAS.** To help alleviate the problem, please run your outside spigot(s) until the water clears.

"Grand Event" Wine Tasting
Saturday, October 23, 2004
1:00 p.m. - 6:00 p.m.

Covey Run Winery
Chardonnay $7.99
Fume Blanc $7.99
Riesling $7.99
Merlot $7.99
Cab/Merlot $7.99
Syrah $7.99

Skyy Vodka
All Flavors - 750ml
$11.99

Shawsheen Village Liquors
(Corners of Route 133 & 28)
2-4 Poor St., Andover, MA 01810
Ph (978) 475-3636
www.shawsheenliquors.com

LOOK YOUR BEST

COSMETIC DERMATOLOGY AND ADVANCED SKIN CARE
BOTOX
LASER HAIR REMOVAL
MICRODERMABRASION
GLYCOLIC ACID PEELS AND FACIALS
LASER REMOVAL OF TATTOOS AND BROWN AGE SPOTS
LASER COLLAGEN RENEWAL
LEG AND FACIAL VEIN TREATMENTS
FACIALS AND WAXING
Andover Center for Laser and Skin Care
Introduces the arrival of
DR. JEANNIE CHUNG
Board Certified Facial Plastic Surgeon
978-475-9230
ALAN ROCKOFF, M.D.
28 ANDOVER STREET, ANDOVER, MA
www.andovercenter.com

RIVALRY ROW

ATHLETE'S CORNER
8 MAIN STREET, ANDOVER, MA 01810
978-474-1800
Show Your Pride In "Red Sox Nation" Save 20% OFF
coupon must be present at sale
Any Red Sox Product
Offer exp. 10/20/04
Offer excludes : Prior Purchases, Sale Items, Special Orders, Team Orders. Cannot be combined with other discounts or promotions.

When You Want Cosmetic Eyelid Surgery...

Katrinka L. Heher, MD, F.A.C.S.
Center for Aesthetic Eyelid and Facial Surgery at Tallman Eye Associates.

Thomas P. Pappavaselio, MD
Make Your One Choice The Right Choice.
When it comes to your eyes, choose the right cosmetic surgeon. A surgeon who is also a board-certified ophthalmologist. A surgeon who specializes in plastic surgery of the eyes.
The right choice is Dr. Katrinka L. Heher and Dr. Thomas P. Pappavaselio for:
- Repair of droopy and sagging upper lids
- Removal of lower eyelid bags
- Brow lift
- Microdermabrasion
- Botox® for wrinkles
- MD Forte® Skin Products
- Restylan™ Skin Treatment
- Other cosmetic treatments

Call (978) 609-7212 Today for Your Consultation.
TALLMAN EYE ASSOCIATES
451 Andover Street, North Andover

ecco
ECCOES OF THE WORLD
TRUNK SHOW THIS WEEK

Experience the world of Ecco. One of our most popular Comfort shoes for men and women. European comfort and smart styling. Join us this week for Ecco week and receive a free gift and a discount coupon for $15.00 off your next purchase.

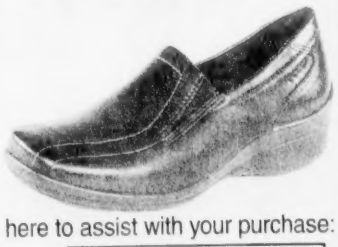
Ecco representative Amy Michaud will be here to assist with your purchase:
Methuen: Friday, 10 a.m. to 4 p.m.
Andover: Saturday, 10 a.m. to 4 p.m.
Rte. 28 • 436 Broadway Village Mall Methuen/Salem, NH Line 978 681-8800
DAHER'S
Rte. 28 • 45 Main Street Downtown Andover Adults: 978-470-8121

Your Dental Health

by Richard D. Hopgood, D.M.D., F.A.G.D.

REAL FLOSSABILITIES

October is National Dental Hygiene Month, which promotes good oral hygiene habits. While a recent poll conducted by the Academy of General Dentistry has found that the majority of American adults believe that good dental care is vital, nearly half of adults do not visit the dentist as often as recommended. As result of this negligence toward proper dental care, the American Dental Hygienists' Association indicates that 75% of Americans have gum disease (although some only in its early stages). To help eradicate this problem, brushing and flossing at home are as important as regular checkups and cleanings. With this in mind, the public is encouraged to give as much attention to flossing as it does to regular brushing.

Prevention is the keystone of good dental health. Through regular visits with the hygienist and dentist, plus good habits like proper brushing and flossing, we have more control than ever before over the health of our teeth and gums. Celebrate National Dental Hygiene Month with us by making an appointment to have your teeth cleaned. Located at **296 Lowell Street (Rte133)**, with easy access off **Rt. 93**, we offer a full spectrum of treatment options to maximize our patients' oral health. Call us at **978-475-2431**.

P.S. Bleeding gums is indicative of gum disease.

POLICE LOG

Man accused of assault with a dangerous coffee

By Shawn Regan and Marjory Sherman

An Andover man who was inadvertently sprinkled with cider Saturday afternoon at Smolak Farms allegedly responded by throwing a cup of hot coffee on five people, including a 2-year-old girl, police said.

But William F. Tracy, 62, of 20 Brechin Terrace, said he can't drink coffee because it disagrees with him. "I'm very sad about the whole case," said Tracy Tuesday. He appeared in Lawrence District Court and said the liquid thrown "wasn't coffee," but declined further comment.

Earlier, Tracy had said that a teenage boy and girl came and sat down at the table next to his and the girl took a sip of her drink, didn't like the taste and spit it out.

Then her boyfriend put the cap on the drink, shook the bottle, and then took the cap off, spraying the drink and splashing him.

"Then I got up and I left. I did not even see a child," Tracy said. He said he returned a few minutes later and was surrounded by a "massive number" of people.

Tracy said he spoke to the father of the child who was allegedly doused with the coffee and apologized for what had happened, even though he had not done anything. He said the father told him his apology was a little late.

The police and an ambulance were called to the scene, but the ambulance left after checking and seeing no one was hurt, Tracy said. He said he had never seen any of the people involved in the incident before.

In court Tuesday, Linda Courtney of Peabody, the toddler's aunt told a different story. She said, after Tracy was hit with a few drops of cider, he "stood right up and said, 'I don't think it's (expletive) funny,' and threw his coffee at us."

Tracy is being charged with five counts of assault and battery with a dangerous weapon (coffee). If convicted he could face up to 10 years in prison.

The 160-acre farmstand offers apple picking, hayrides through apple orchards, and pony rides.

Police said Tuesday morning they stood by their version of events.

■ ARRESTS

Continued from page 5

arrested and charged with possession of a hypodermic needle, possession of a class A substance and possession of a class A subject with intent to distribute.

THEFTS

Thursday, Oct. 7 - At 9:50 a.m., someone from Amicore Inc. on Minuteman Road reported an LCD projector was missing from a cubical. The projector is valued at $4,000, according to police.

Saturday, Oct. 9 - At 10:10 a.m., a resident reported the number sign on her mailbox had been stolen during the night.

At 12:54 p.m., there was a report of shoplifting in a store on Main Street. The store owner did not wish to press charges. A no-trespassing order has been issued.

At 4:04 p.m., a guest at a wedding reported her camera stolen.

Sunday, Oct. 10 - At 9:38 p.m., a man reported he had made an arrangement to sell someone a dog. They met at the Mobil gas station on River Road. The buyer took custody of the dog and took off in his car without paying for the animal. Police went to the Mobil stations on River Road and Lowell Street, but did not find the man who reported the incident. The man called back and was instructed to come into the police station. By the end of the day, he had still not come by the station.

BREAKS

Wednesday, Oct. 6 - At 4:35 p.m., a resident of Apollo Circle reported someone had broke into her house.

INCIDENTS

Wednesday, Oct. 6 - At 2:25 a.m., a resident called 911 to report his doorbell ringing constantly. The resident told police he was unable to determine if anyone was at his door. Police determined a short circuit in the doorbell was causing it to ring.

Thursday Oct. 7 - At 8:24 a.m., there was a report of a coyote walking down High Street towards the center of town. Police checked the area, but did not locate a coyote.

At 7 p.m., police were advised of illegal drinking going on at the gazebo in the Park at the corner of Bartlet and Chestnut streets. Police checked the area, without success.

Friday, Oct. 8 - At 9:52 a.m., there was a report of some kids in the woods on Shawsheen Road. Police caught up with two kids and sent them back to school.

At 3:01 p.m., the Andover High School principal reported finding a printout that said "stick fight tonight in Harold Parker, 8 p.m." According to police the computer-generated flyer was posted to a wall on the second floor of the high school. It also said, "Come if and only if you think you can handle it." There were no reported stick fights that took place in Harold Parker that night.

At 8:28 p.m., there was a report of fireworks being set off in the Sagamore Drive area.

Saturday, Oct. 8 - At 10:04 a.m., there was a report of a coyote that appeared dazed and confused on Chestnut Street. Police were unable to locate a coyote in the area.

Sunday, Oct. 10 - At 8:49 a.m., a resident was out walking and noticed a lot of trash illegally dumped along Walker Avenue. Some of the trash contained lawn equipment.

At 9:51 a.m., police shut down a company for the day for a bylaw violation that occurred while work was being done on Maple Avenue.

At 8:31 p.m., five kids were smoking marijuana in a car on Strawberry Hill Road. Police brought the youth into the station and had the car towed.

Monday, Oct. 11 - At 12:03 a.m., a West Parish Drive resident heard something hit her house. When she looked outside, she saw toilet paper all over her yard and bushes.

At 2:41 p.m., there was a complaint of kids skateboarding in the town parking lot on Park Street.

AUTO INCIDENTS

Saturday, Oct. 8 - At 7:25 a.m., a River Road resident reported her car window broken for the second time in two months.

At 1:50 p.m., a woman reported a rock had been thrown through her window on Cross Street.

ACCIDENTS

Saturday, Oct. 9 - At 1:10 a.m., there was a motorcycle accident at the corner of Chestnut Street and Highland Road. Dennis Gallant, of 15 Vine Ave., the motorist, was injured. Police said he was lying in the middle of the road unconscious. His bike was in the bushes. Gallant did not regain consciousness at the scene. He was transported to Lawrence General Hospital. The accident is still under investigation.

COMPILED BY ANDREA GREGORY

BILL BUCK
"A Dedicated Professional"

- Broker/Owner of The Stone Wall Real Estate Professionals
- 20 Years of Real Estate Experience
- Fordham University Graduate-Business Degree in Marketing

Put Bill Buck's Business & Real Estate Experience to work for you!

STONE WALL
Real Estate Professionals

978-475-0077 Ext. 202
bbuck@stonewallre.com
visit our website at
www.stonewallre.com

978-475-7000
A TOWNSMAN subscription makes a great GIFT!

Donna J. Shanahan, M.A.
Psychotherapy

Is Anybody Listening?

Individuals, Couples, Groups
New Post Treatment Groups Starting Soon
Achieve Balance
978.771.7898
Convenient Andover Location

Fresh flowers. Your newspaper delivery. Knowing it's your birthday.

OUR CONCIERGE MAKES SURE IT'S ALL TAKEN CARE OF.

Whether you need someone to hold the door for you, to deliver your paper, or even just a friendly face to greet you when you come back home, Wingate's Resident Concierge is here to assist you.

Our concierge can make sure the special meal you've been wanting gets delivered to your room. Or they can lend a helping hand when you need to leave the residence. And if it's a birthday surprise you would like to arrange for a friend, our concierge will take care of it for you.

Having a Resident Concierge on staff is just one way we reflect the Wingate philosophy – a philosophy based on respect, dignity, and putting residents first.

For more information call **978-470-3434.**

WINGATE AT ANDOVER
A Rehabilitative and Skilled Nursing Residence
80 Andover Street
Andover, MA 01810

Make this your child's *best* school year ever!

When it comes to helping kids in school, no one does it better than Huntington!

INDIVIDUALIZED TESTING AND TUTORING IN READING, WRITING, MATH, STUDY SKILLS, SAT PREP AND MCAS.

CHELMSFORD 978-256-3600
DANVERS 978-777-1533
METHUEN 978-689-8400

Huntington LEARNING CENTER

Jane C. Walsh
President

"...friendly service with a personal touch."

- Diane Tower and Dr. Richard D. Lindsay
Andover Animal Hospital

NORTHMARK® BANK

Banking Hours:
8:30-5:00 P.M. Monday-Friday
8:30-12:00 Saturday

26 Mount Vernon Street
Winchester, MA 01890
(781) 721-9100

89 Turnpike Street, Route 114
North Andover, MA 01845
(978) 686-9100

EQUAL HOUSING LENDER
Member F.D.I.C.

Another Great Reason to Choose Marland Place

Sure **Marland Place** is a beautiful place to live-but it is our team that makes the difference in people's lives everyday. *Ileen Sullivan, Carol Emmert,* and *Laure Morin* are 3 great examples bringing warm smiles, caring hearts and extensive experience in senior living and residential care to **Marland Place.** Just ask our residents!

We invite you to visit and meet our team.
Come see why ***Marland Place is the Place to Be.***

Please call today to schedule a private tour
978-475-4225

MARLAND PLACE
Independent & Assisted Living
Pathways Program for the Memory Impaired

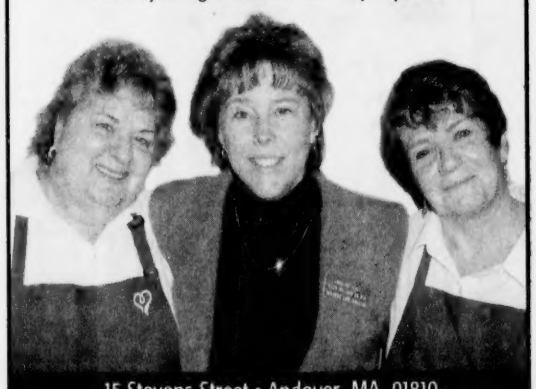

15 Stevens Street • Andover, MA 01810
www.newtonseniorliving.com

Arts & Entertainment

EVENTS CALENDAR

Thursday, Oct. 14

Book signing, author Randall Peffer will read excerpts from his new novel, *Killing Neptune's Daughter*, 7 p.m., Andover Bookstore, 89R Main St.; 978-475-0143.

Homebased Businesswomen's Network, a non-profit organization hosting meetings every second Thursday of the month to provide networing opportunities for women interested in starting or presently running a business from home, 7 p.m., $10 guest fee is accepted at the door, the Village Green Restaurant, Route 1 North, Newbury Street, Danvers; Lisa Kawski 978-468-9669, or visit www.h-b-n.org.

Theater, Shakespeare's Comedy *Twelfth Night,* presented by Stoneham Theater's Resident Youth Ensemble, Cara Lemire of Andover will appear in the troupe's first non-musical production, 7:30 p.m., $12, Stoneham Theater; 781-279-2200, or StonehamTheater.org.

Seminar for women, "Work, Family & Wellness: An Evening of Empowerment for Women," by Caritas Holy Family Hospital and Medical Center and the Sheila Brodie-Zetlan Breast Cancer Research Foundation, 5:45-6:15 p.m. registration, 6-7 p.m. buffet, 7-8:45 p.m. program, $15, Wyndham Hotel, 123 River Road; register by calling 978-687-0156 Ext. 2104.

Gardening event, the Spade and Trowel Garden Club will host a Fall Floral Design and Golden Tea in celebration of its 50th anniversary, tea begins at 6:45 p.m., floral design at 7:30 p.m., free, reservations required, West Parish Church Fellowship Hall, 129 Reservation Road; Peg Behling, vice president, 978-475-8839, or mmandhhbehling@mailbug.com.

Journey of faith, join the congregation at St. Michael's to learn more about Jesus every Thursday, 7:30–9:00 p.m., pastoral center of the church; Fr. John Delaney 978-686-4050.

Friday, Oct. 15

Andover High School varsity football game, "Senior Night," Andover hosting Lowell, 7 p.m. kick-off, $5 adults and $3 students/senior citizens, Eugene Lovely Field, Andover High School, Shawsheen Road; Athletic Dept. 978-623-8570.

Open house, the Mother Connection, a non-profit organization for mothers and families, is having an informal gathering for anyone interested in finding out more about the organization; children are welcome; there will be an appearance by a favorite character, face painting, exercise area, crafts, toys and snacks; learn about playgroups, parties and adventures for children up to age 5, workshops, support groups and more; 10 a.m.–1 p.m., free, First United Methodist Church, 57 Peters St., North Andover; Elizabeth 978-475-5953.

Classical music, the New England String Ensemble will present its season premire concert, *Love Struck, Torn and Healed,* led by conductor Susan Davenny Wyner, the performance will feature works by Mozart, Mahler, Britten and Dvorak, 8 p.m. admission $29, $19, $10 (students), First Parish Church, 1 Chruch Street, Wakefield; for tickets call 781-224-1117, or www .newenglandstringensemble.org.

Celtic music, award-winning Gaelic singer, Caera, will play a concert and CD release party, 7 p.m., $10, at Yoga with Robin, Healing Arts Center LLC, 1348 Main St., Tewksbury; Robin Russell, 978-851-9981, or e-mail robin@yogawithrobin.

Wine tasting, wide sampling of wines, appetizers from Simply Elegant Catering and a silent auction all hosted by the Exchange Club of Haverhill, first annual event of its kind, also featuring a $5,000 grand prize for the Fall Raffle, will benefit Child Abuse Prevention Programs, 6–8:30 p.m., tickets $50, Cedardale Athletic Club, Bradford; Corrine Corso, event co-chairwoman, 978-686-4288 Ext. 544.

Octoberfest event, a day of food, fun and fitness, 6-8 p.m., free fitness classes, free massages and health screenings, free children's activities, local health and wellness vendors, and more; Andover Fitness and Conditioning Center, 5 Dundee Park; Lynn Kennedy 978-475-2020.

Theater, Shakespeare's Comedy *Twelfth Night,* See entry for Oct. 14, showtime for this evening is at 8 p.m.

Comedy, Dick Doherty's Comedy Escape presents John Joyce, Mitch Stinson and Owen Bonus, 10:00 p.m., $12, The China Blossom Restaurant, Rt. 125/133, North Andover; 800-401-2221.

Saturday, Oct. 16

That's Amore! an Italian cabaret, presented by Lowell Opera Company, featuring music from Puccini, Verdi, Donaudy, Rossini and singalong favorites like *Arrivaderci Roma*, performers include Billerica tenor Andy Bonanno, Andover soprano Christina Puntoni, Somerville soprano Holly Ahearn; 8 p.m., $15 or $10 for seniors and students, at the Lowell Senior Center, 276 Broadway, Lowell; 978-441-6926, lowelloperacompany@msn.com or www.operalowell.org.

Italian buffet, with eggplant parmigiana, lasagna, chicken, spaghetti, meatballs, salad and dessert, 5-8 p.m., adults $10, children 12 and younger $5, West Parish Church, 129 Reservation Road; Ellen Harmoning 978-475-4961.

Church bazaar, handcrafted items created by parishioners, bakery sale, pancake breakfast and lunch menu hosted by Sacred Heart Parish, 9 a.m.–3 p.m., admission is free, breakfast is $3 for adults and $1.50 for children (under 12), 321 South Broadway St., Lawrence; Irene Potvin 978-686-5712.

Theater, Shakespeare's Comedy *Twelfth Night,* tickets for this showing are $50, 6:30 p.m., hors d'oeuvres and complimentary wine and beer will also be served; *See entry for Oct. 14.*

Walking tour, teacher and local historian Jim Batchelder will lead a walk through the West Parish Garden Cemetery where he will discuss the history of burial concepts, architectural design and the garden cemetery, 10 a.m., the Arch at West Parish Cemetery; Gwen Hedrick, 978-475-3698.

Comedy, See entry for Friday, Oct. 15, ticket prices for tonight's show are $15.

Octoberfest event, 8:30 a.m.–3 p.m., *See entry for Oct. 15.*

Sunday, Oct. 17

Classical piano, Frederick Moyer piano recital in concert, featuring

Continued on page 10

Mystical Arts of Tibet – Sacred Music, Sacred Dance for World Healing will be at the Rogers Center for the Arts at Merrimack College in a return engagement on Friday, Oct. 22, at 7:30 p.m. Robed in magnificent costumes and playing traditional Tibetan instruments, the famed multiphonic singers of the Drepung Loseling Monastery (shown with a costumed dancing snow lion) will perform ancient temple music and dance for world healing. "This highly professional and beautiful expression of the purity and sophistication of the Tibetan sacred performing arts is an evening to be enjoyed by the entire family," organizers said. Advance tickets are $20; students and seniors, $18; all tickets at the door are $22. Call the Rogers Center box office at 978-837-5355 (10 a.m. to 4 p.m.) to reserve tickets, or reserve online at www.merrimack.edu/rogers.

8th Annual Robert Frost Festival is Saturday, Oct. 23

Drawn to nature in her writing

By Rita Savard

IN ANDOVER'S RURAL LANDSCAPE – say, in a churchyard cemetery or near a weeping willow – Deborah Warren often finds musical inspiration.

"If someone asked me to define poetry, I'd have to tell them to just look at Robert Frost."

LOCAL POET DEBORAH WARREN (LEFT), WHO WILL APPEAR AT NEXT WEEKEND'S 8TH ANNUAL ROBERT FROST FESTIVAL

The award-winning poet and local resident will appear at the 8th Annual Robert Frost Festival on Saturday, Oct. 23, where she will read works by Frost and other poets.

"If someone asked me to define poetry, I'd have to tell them to just look at Robert Frost," said Warren. "He has something to say and he says it musically."

In her short career, Warren has achieved the kind of success for which many accomplished writers have spent a lifetime working.

She began writing poetry about seven years ago. Her first ode was in honor of her parent's 50th wedding anniversary.

"I discovered then that I really liked writing," said Warren.

Warren's work soon gained some critical attention. In 2000, she was the recipient of the Robert Penn Warren Prize, and was also the runner-up for the T.S. Eliot Prize.

In 2002, Warren attended the Frost Festival, where she won the Robert Frost Award for her poem *Sheepdog Trials at Bleinau Ffestiniog.* Her work was chosen out of 300 other contestants in the international writing contest.

Warren has two collections of poetry published, *The Size of Happiness* and *Zero Meridian*, which will be available in stores on Friday, Oct. 22.

"Her poems are classically written and formally beautiful," said Mark Schorr, executive director of the Robert Frost Foundation. "In every reading I've heard Deborah give, she reaches people."

Warren, who like Frost was first published in England, describes poetry as a musical language.

"There are two facets of music in poetry, musical words and musical rhythm," Warren explained. "The words evoke all sorts of pictures and the rhythm is the actual beat, or accents, in the line."

Frost, who spent some time working in a Lawrence mill as a lamp lighter, often pulled images from his hometown and immortalized them in his art.

Warren also draws inspiration from the backdrop of home.

"Country life inspires me," said Warren. "It's bits of places rather than whole places that I think are more interesting."

Warren, who taught English and Latin at the Pike School for several years, said the West Parish Cemetery is one of her favorite places in town. She has written about the old organ inside the funeral chapel there.

Along with her husband, George MacNaughton, and their nine children, Warren has resided on Reservation Road for about 15 years.

Warren's poems have touched upon love, death, mythology and religion, but the writer admits she is always fishing for the big one, the one that outshines all the others.

"I think it's a dream that all writers think about at one time or another," said Warren, whose favorite Frost poem is *For Once, Then, Something*. "Even Frost wanted to write a few things that would become lodged in people's minds ... and you cannot out-Frost Frost."

The festival, highlighting local literary efforts, will be held at the Bashara Boat House, 1 Eaton St., on the Lawrence Riverfront Park, from 1 to 4 p.m. A day of poetry, printing and performance will include a keynote address by Professor W.D. Taylor, locally published students from Andover and Lawrence high schools reading poems, and the announcement of this year's Frost poetry award-winner.

Quips, quotes and one-liners

Today Show co-host Al Roker will headline Rogers Center fund-raiser for Merrimack

By Will Courtney

THE FRIENDS OF MERRIMACK COLLEGE has hosted many notables from the world of news at its annual scholarship fund-raiser.

Politician turned broadcast journalist George Stephanopoulos took the stage in the wake of the contentious 2000 presidential election, and he has been followed by news talk-show host Chris Matthews and *Washington Post* humorist Art Buchwald.

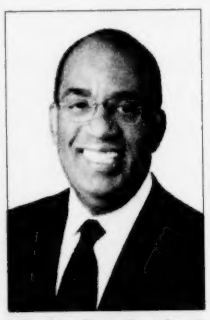

"Today Show" co-host Al Roker

But this year, executive director Dick Reming wanted to keep things a little lighter. So the committee tapped television weatherman turned author and Today Show co-host Al Roker to speak Friday, Oct. 29. The event, sponsored by local businesses and the Rogers Family Foundation, will raise scholarship funds for Merrimack College students. In five years, $55,000 has been raised to fund these scholarships.

Reming said the decision to bring in Roker was an easy one.

"Anyone who watches the *Today Show* in the morning has to love this guy," he said. "He's outgoing, personable, quite charming, and in addition to that, the man is a nine-time Emmy Award winner. That's an incredible array of accomplishments for a fella who started off as a weather forecaster."

Indeed, the affable Roker now authors cookbooks, hosts a segment called "Today's Dad" that features parenting tips for fathers, as well as other duties on the morning show, and hosts the Macy's Thanksgiving Day Parade and Rose Bowl Parade.

His success stems from his anecdotes, quick wit and legendary one-liners, but he also speaks about inspiring achievement and encouraging individuals to operate at their fullest potential.

The fund-raiser, in its fifth year, is the brainchild of Reming, who was able to convince local businesses to pay the speaker fee, allowing all the money raised to go directly to the scholarship fund.

Reming, who by coincidence is retiring from Merrimack after 10 years on the same day Roker speaks, jokingly said he looks forward to Roker attending his "retirement party."

"We wanted something light," Reming said. "This should be perfect."

- **Al Roker**
- **Friday, Oct. 29**
- **Merrimack College, North Andover**
- **Tickets: $40 each; a limited number of $100 preferred-seating tickets are available, which includes an invitation to a special reception with Roker before the lecture**
- **To purchase, call 978-837-5355 or visit www.merrimack .edu/rogers**

Local teen actress taking part in production of *Twelfth Night*

AN ASPIRING TEEN ACTRESS from Andover is appearing in this weekend's Resident Youth Ensemble (RYE) production of Shakespeare's Twelfth Night.

Cara Lemire, 14, of Carter Lane, is one of the 17 high school members of RYE from the area who are taking part in the show. It will be presented tonight, Oct. 14, through Sunday, Oct. 17 at Stoneham Theatre on Main Street in Stoneham.

Lemire, who is a freshman at Pingree School in Hamilton, where she studies voice, takes part in an intensive year-round training program that includes working with professional actors and directors.

In addition to that course work, members of RYE are involved with Stoneham Theatre's professional productions as assistant directors, actors and technicians, according to Jeremy Thompson, director of marketing and public relations at Stoneham Theatre.

He said members of RYE are currently studying the work of Shakespeare.

Lemire's *Twelfth Night* appearance will mark the second RYE show for her. She was Cinderella in *Into the Woods*, which was staged by RYE last summer.

For show times and ticket information, see the Events Calendar (*left*). Call 781-279-2200 or visit www.stonehamtheatre .org.

– Judy Wakefield

Cara Lemire

CROSSWORD PUZZLE

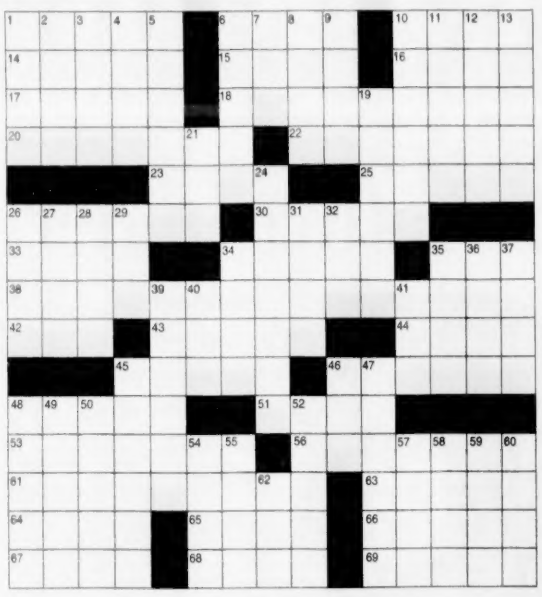

CLUES ACROSS

1. Protective covering
6. Design a better mousetrap
10. Nuclear weapon
14. Elapid snake
15. Fish, plural
16. Hurry
17. Airs
18. The dividend of a fraction
20. A way of applying
22. School
23. Enough (archaic)
25. Marks to omit print
26. Jean Paul __, author
30. Horned vipers
33. __ Ladd, actor
34. The first sign of the zodiac
35. Supporter
38. Fanciful creations
42. Valuable mineral
43. True firs
44. Eating establishment
45. Sousaphones
46. Maltreatments
48. Fundamentally important
51. Scarlett's home
53. Gum arabics
56. Exhibition areas
61. Hood
63. Goatlike antelope
64. Paul __, Swiss painter
65. Opposed to a policy, attitude, etc.
66. (Scottish) island
67. Chalcedony
68. An old silver Spanish coin
69. Sows

CLUES DOWN

1. Any of several carangid fish
2. Israeli dance
3. Apron
4. Dull
5. More comfortable
6. Former monetary unit of Hungary
7. Roman coin
8. __ Mater, one's school
9. NASDAQ ticker for National Security Group Inc.
10. In a way, draws
11. Nocturnal badgerlike animal
12. Meadow grass
13. Ponds
19. Pungent fleshy root of a member of the mustard family
21. Compass pt.
24. Most cagy
26. New England river
27. Growth-regulating chemical sprayed on fruit trees
28. Tear down
29. Explosive
31. Transgressions
32. A special loved one
34. Continent
35. Blats
36. Encountered generally at a particular time
37. Square measures
39. Piper __, actress
40. The outward flow of the tide
41. European money
45. In a way, sailed
46. Macaws
47. Angiospermous trees
48. Tracts
49. Central Florida city
50. Adds trim
52. Month
54. Essential oil or perfume obtained from flowers
55. Monetary unit of Western Samoa
57. Swiss river
58. Waxed finish
59. Oh, God!
60. Without (French)
62. The 7th letter of the Greek alphabet

SOLUTION ON PAGE 11

EVENTS CALENDAR

■ OCT. 14 THRU OCT. 24

Continued from page 9

works by Chopin, Rachmaninoff, Beethoven and more, 3 p.m., advance tickets $12, advance student and seniors $10, door $15, Rogers Center for the Arts at Merrimack College, 315 Turnpike St., North Andover; box office, 978-837-5355, or www.merrimack.edu/rogers.

Theater, Shakespeare's Comedy *Twelfth Night,* today's showtime is at 2 p.m., *see entry for Oct. 14.*

Artist reception for Duane Paluska, who presents sculptures and paintings in an exhibition through Nov. 20; 2–4 p.m., free and open to the public, McCoy Gallery, in the Rogers Center for the Arts at Merrimack College, 315 Turnpike St., North Andover; 978-837-5000, Ext. 4205.

Slide show and lecture, the Andovers Artists Guild will host the event titled "Reference Materials that Inspire Art Work" by artist Terry Winters, 2 p.m., Addison Gallery at Phillips Academy, 2 Great Road; Irene 978-372-7688.

Monday, Oct. 18

No events scheduled.

Tuesday, Oct. 19

Salem State College Series featuring *New York Times* columnist and author Thomas Friedman, 8 p.m., $12-$80, discount for students, Salem State College, O'Keefe Sports Complex, 220 Canal St., Salem, Mass.; 978-542-7555 or www.salemstate.edu/series.

Alzheimer's program, the Lowell Council on Aging will host What to do When Your Family Member Has Memory Loss, to provide an overview of the disease, getting a diagnosis, behavior and communication problems and finding local resources, 9–11:30 a.m., free admission, 276 Broadway St., Lowell; call 800-548-2111 for more information or to register.

Economic Forum, The Merrimack Valley People for Peace will sponsor *Economic Justice? War and the Economy* with Mike Prokosch, 7–9 p.m., free and open to the public, Memorial Hall Library, Elm Square; Jane Cadarette 978-686-5777.

Wednesday, Oct. 20

Financial lecture, NECC adult education classes presents *Rules of the Road: A Common Sense Seminar on Investing*, taught by Chie Gens of Edward Jones Investments, to help develop an investment plan based on simple guidlines, 6 p.m., $10, Timothy Grammar School, Methuen; register with NECC, 978-556-3700.

Thursday, Oct. 21

Greg Brown

Concert, Imagine Studios Performing Arts Series will host singer-songwriter Greg Brown and special guests Pieta

Continued on page 11

ENTERING ANDOVER

By Neil Fater and Don Mathias

Children's book sale at Memorial Hall Library starts Friday

Because of the large number of children's books that have come into Memorial Hall Library this summer, the library is having a special fall sale.

Organizers said that the original dates they submitted to the *Townsman* last week are not correct. Instead, the sale will begin tomorrow, Friday, Oct. 15, from 9 a.m. to 5 p.m.; continuing Saturday, Oct. 16, from 9 a.m. to 3 p.m.

The sale does not begin today, Thursday. "Come in and stock up on those holiday gifts," organizers said.

The 2004-5 White Fund Enlightenment Series
presents another free event on Sunday, October 17th, 2004
at 2:00 PM - 3:30 PM
at the Lawrence Public Library,
51 Lawrence St., Lawrence, MA 01841
entitled
"A Career in Television: the Nuts and Bolts of TV Traffic Reporting"
with
Channel 5's *Smart Routes* Reporter and Inspiring Presenter
Cindy Campbell
Ms. Campbell will be discussing four issues: getting into the television business, television presentation skills, information gathering for broadcast reporting, and defining newsworthiness of events.
Please save, Sunday, November 21, 2004, when nationally-known master story performer and recording artist Leeny Del Seamonds will perform.
¡Ay Caramba!
THE WHITE FUND ENLIGHTENMENT SERIES · ADULT PROGRAMS

PALMERS
RESTAURANT & TAVERN
Fall Bliss
18 Elm Street
Andover, MA 01810
(978) 470-1606

Family Concert!! Recommended for all Ages
The Andover Chamber Music Series
Kids! Wear your costumes!
Two beautiful fables told through music!
The Rogers Center at Merrimack College, North Andover
Sunday, October 24, at 3:00 P.M.
Concert length: 1 hour
The Emperor and the Nightingale
and
The Tortoise and the Hare
Two great new works for adults and children by David Mulikin
For Strings and Flute, Narrated by WGBH Radio's Cathy Fuler
Tickets $12 adults, $8 children under 15
Available at the door, or in advance at The Andover Book Store and Learning Express (Andover), or by calling (978) 474-6222.

SPINNERS PIZZA PARLOR
Andover's Finest for Italian Style "Thin Crust" Pizza
Free Delivery -Now Serving Dinner Plates
$1.00 OFF Any LARGE PIZZA with this ad
Re-opening on Sundays! Sept. 12-Memorial Day ~ 12noon-8PM
OPEN EVERY NIGHT 'TIL 10 P.M.
195A Andover St., Andover, MA
978-474-4400

"ONE LOCATION ... SO MANY CHOICES!"
MONDAY THRU SATURDAY
One Mill Street
LUNCH & DINNER!
Our New Menu is a ★ GRAND SLAM ★
GO RED SOX!!
AWESOME NEW MENU
DON'T WORRY!
We Kept Your Favorites But We've Added Some Soon To Be Classic Items to Lunch & Dinner!!
Live Entertainment Thursday and Friday
"THIS WEEK FEATURING"
JOE McDONALD Plus JOHNNY
Cigar Lounge *Private Functions*
ONE MILL STREET • Lawrence
(Corner of Canal Street, adjacent to State Visitor's Center)
Exit 45 off Route 495 Follow the Signs
onemillstreet.com
978.738.8900

GREEN BARN
Complimentary soup with all dinners and sandwiches
Soup & chowder on Fridays
603-893-3780
DINNERS
Jeager Chicken Schnitzel . $14.95
Alaskan Crabmeat Pie . . . $15.95
Seafood Supreme. $14.95
Baked Haddock $13.95
Sauerbraten $13.95
Roast Center Loin of Pork $13.95
Wiener Schnitzel. $13.95
Baby Back Ribs $14.95
LOW CARB MENU AVAILABLE
Filet Mignon 10oz $18.95
Rib Eye 12oz $15.95
Sirloin 10oz $14.95
IN A HURRY? LET US DO THE COOKING!
Full Menu Available for Take-Out
Along with Our...
Homemade Soups & Gravies
Baked Beans
Our Own House Dressing
FREE APPETIZER
Maximum Value $5.95
AT One (1) Coupon Per Party. Expires 11/15/04
The Oldest Restaurant in Salem
Family Owned & Operated
RTE. 97, SALEM, N.H.
www.greenbarnrestaurant.com
Lunch Hours: Wed., Thurs., & Fri. 11:30 - 3:30
Dinner: Wed., Thurs., & Fri. 3:30 - 9; Sat. 4 - 9; Sun. Noon - 8
Closed Monday and Tuesday

NGU NGU
Quality video at affordable prices.
Specializing in small projects that include Product, Demonstration, Interview video and editing for use in PowerPoint Presentations, Web or DVD.
Call or email us: 978.397.6450 • mbc3503@comcast.net
www.nguproductions.com

What will you be doing Nov. 5 - 14th? We know!
www.AndoverRotaryAuction.com

FREAKY FRIDAYS
Oct. 15th
Freaky prices on Fridays only!
40% off Autumn Lodge by Yankee Candle
40% off all Halloween Giftware
60% off selected boxed dinner candles
The Strawberry Tree
9 Main St.
Andover, MA 01810

EVENTS CALENDAR

■ OCT. 14 THRU OCT. 24

Continued from page 10

Brown and Bo Ramsey, 7:30 p.m., $20 in advance, $23 day of show, Newburyport City Hall, 90 Pleasant St., downtown Newburyport; www.imaginestudios.org or www.gregbrown.org.

Friday, Oct. 22

Author talk and dialogue about "engaged meditation," (An Evening of Movement and Dialogue with author/teacher/artist Ronda LaRue of Ojai, Calif.), appearing to promote her new book, *Remembering Who You Really Are*, 7–9:30 p.m., $20 evening event (individual sessions offered on Saturday, Oct. 23; inquire at shop); Circles of Wisdom, 90 Main St.; Cathy 978-474-8010 or info@circlesofwisdom.com.

Ancient Arts, Sacred Music Sacred Dance for World Healing presents Mystical Arts of Tibet, robed in traditional costumes, the famed multiphonic singers of the Drepung Loselong Monastery will perform Tibetan temple music on period instruments, 7:30 p.m., $20 for advanced tickets, $18 for students and seniors, $22 at the door, Rogers Center for the Arts at Merrimack College, North Andover; box office, 978-837-5355, or reserve online at www.merrimack.edu/rogers.

Saturday, Oct. 23

Tastes and Treasures Kitchen Tour & Auction, sponsored by the Andover Historical Society, offers an opportunity to see the updated kitchens of seven of Andover's older homes as part of its kitchen tour, 10 a.m.–4 p.m., tickets $20; hors d'oeuvres and dessert reception and auction will take place at Old Town Hall (20 Main St.) at 7:30 p.m., and tickets are $22; for those interested in attending both events, a combination ticket is available for $35; Andover Historical Society, 97 Main St.; Elaine Clements 978-475-2236 or www.andhist.org.

Nightspot event for teens, for grades 6-8, dancing, karaoke, swimming, basketball and more, $8, 8:30–10:30 p.m., YMCA, 65 Haverhill St., Andover.

A Cappella, the Rogers Center for the Arts will host an all-*A Cappella* night featuring *Fretless*, a quintet including Merrimack College faculty member Anna Choi, singing a repertoire of jazz, pop and classical that won third place in the New England Harmony Sweepstakes, *Boston Jazz Voices* and *East Side Story* will also be performing, 7 p.m., admission is $10, the Rogers Center for the Arts at Merrimack College, North Andover; box office, 978-837-5355, or e-mail www.merrimack.edu/rogers.

Robert Frost Festival, the Robert Frost Foundation presents the 8th Annual Robert Frost Festival featuring poetry, exhibits and performances honoring the local writer including a reading by award-winning poet Deborah Warren of Andover, and performances by students from Andover High School, 1–4 p.m., free admission, Riverfront Park-Bashara Boat House, 1 Eaton St., Lawrence, wheelchair accessible, free parking; Mark Schorr 978-725-8828, or www.frostfoundation.org.

Concert, celebrate the 40th anniversary of The Beatles with *1964*, a tribute band performing a night of hits by the Fab Four with all proceeds benefiting the Andover High School marquee fund and ongoing television productions, 8 p.m., $20 in advance, $25 at the door, The Collins Center for Performing Arts, 100 Shawsheen Road; Joe Spanos 978-697-9110.

Sunday, Oct. 24

Open house for prospective day students and their families, hosted by Phillips Academy, 2 to 3:30 p.m. in Cochran Chapel; program will include a discussion of the application process, financial aid, life as a day student at Andover, and life as a day student's parent; campus tours will be available following the program; visitors are welcome to attend a student theatre production of *The Still Alarm* at 5 p.m. and to view the fall exhibitions at the Addison Gallery of American Art, open 1 to 5 p.m.; no reservation is needed for the open house, and dress is casual; Phillips Academy Admission Office, Main Street; 978-749-4050, or www.andover.edu.

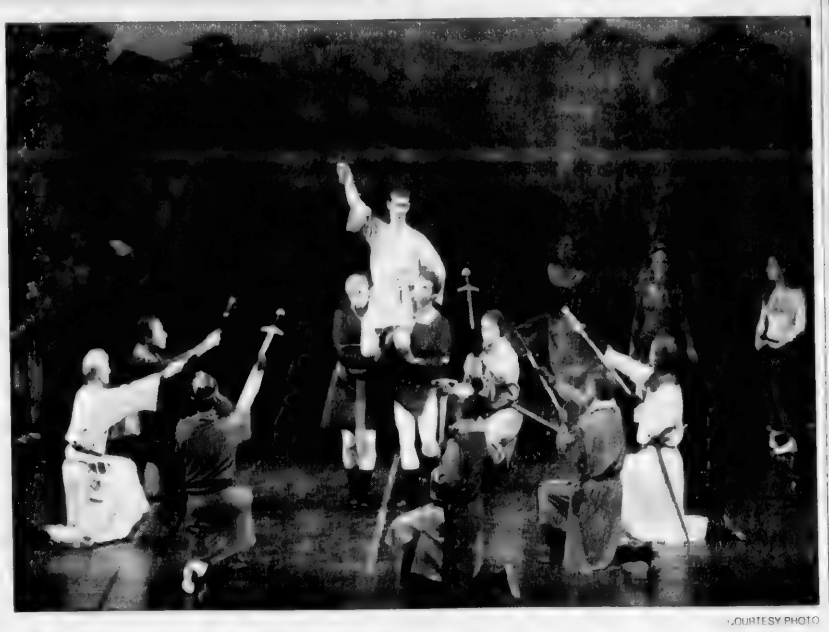

COURTESY PHOTO

The legends of Camelot and the fabulous deeds of the Knights of the Round Table come to life again in Dance Prism's fall production, *The Magic of Merlin*, returning to the Collins Center for the Performing Arts at Andover High School, 100 Shawsheen Road, on Sunday, Oct. 24. Children and other believers in magic will be invited to meet wizards, dragons, knights, and assorted extraordinary creatures following the performance at 2:30 p.m. All noble and brave young ladies and gentlemen attending will be dubbed Honored Knights and Ladies of the Realm in post-performance ceremonies. Above: In the "Sword in the Stone" scene, Young Arthur is proves himself to be the rightful King of England. Leah Cairns of Andover will be portraying a number of roles during the production, as well as Steve Cormey of North Andover. Reserved seats, at $14 for students and seniors and $20 for adults, may be obtained by phone at 978-371-1038; or online at www.danceprism.com. Group rates are available. The theater is handicapped accessible.

Designers Tea, The Greater Lawrence Habitat for Humanity will host a tea and luncheon featuring many of Boston's leading designers, artists and style makers, a silent auction will also be offered with all proceeds supporting the Women Build project, 1–4 p.m., $40, Andover Country Club, 60 Canterbury St.; for more information call 978-681-8858, or to order tickets by mail send checks payable to Greater Lawrence Habitat for Humanity with Women Build in memo line, P.O. Box 233, Lawrence, MA 01842.

Family concert, Andover Chamber Music Series, Julia Scolnik, artistic director, presents *The Emporer and the Nightingale* and *The Tortise and the Hare*, music by David Mulikin for strings and flute, narrated by WGBH-FM's Cathy Fuller, 3 p.m., $12 adults, $10 children under 15, Rogers Center, Merrimack College, North Andover; to order tickets or for more information, 978-474-6222 or www.andoverchambermusic.org .

Ongoing
Art Exhibitions

Addison Gallery of American Art, new exhibits: *Director's Choice: A Fresh Look at Winslow Homer*, through Jan. 2; *Getting Nasty: Politics, Patriotism, and Works on Paper*, through Jan. 2; *Terry Winters Paintings, Drawings Prints 1994–2004*, through Jan. 2; and *4 X 4: Selections from the Tyler Graphics Collection*, through Dec. 5; gallery hours Tuesday-Saturday 10 a.m.-5 p.m., Sunday 1-5 p.m., Addison Gallery of American Art, Phillips Academy; 978-749-4015, www.addisongallery.org.

Andover Historical Society, *Art Mostly for Children* by Vicki Enright, as part of the ongoing Contemporary Artists Series, through October; Tuesday through Friday 1-4 p.m, $5 admission, students $3, 97 Main St.; 978-475-2236, www.andhist.org.

Alpers Fine Art of Andover; gallery hours Tuesday, 2-6 p.m., Wednesday and Thursday 11 a.m.-6 p.m., Friday, 11 a.m.-9 p.m., Saturday 10 a.m.-9 p.m., Sunday 10 a.m.-4 p.m., 2 Main St.; 978-470-0013 alpersfineart.com.

Robert S. Peabody Museum of Archaeology, *Objects and their Meanings: Historical Highlights of the Peabody*, displays ethnographic objects from the museum's collections of North and South America and a series of photographs that illustrate the activities of the museum's key people during the last century; Tuesday through Saturday, noon-5 p.m., by appointment only, free admission, Phillips Academy campus, 175 Main St.; 978-749-4490.

Essex Art Center, accepting found items in conjunction with exhibit by *FOUND Magazine*, Tuesday-Thursday, 10 a.m.-7:30 p.m., Friday 10 a.m-5:30 p.m., Essex Art Center, 56 Island St., Lawrence; 978-685-2343, www.essexartcenter.com.

Robert Lehman Art Center at Brooks School, *Artists in Our Midst*, featuring works by several faculty and friends, including Eva Baker, Erin Carroll, James Russell, Mark Shovan, Rebecca Showvan and Michael Walczak, through Oct. 28, gallery hours Tuesday-Friday 8:30 a.m.-5 p.m., Saturday, 8:30 a.m.-noon, Sunday, 2:30-5 p.m., 1160 Great Pond Road, North Andover; 978-725-6232.

Brush Art Gallery, the Lowell Quilt Festival, through Oct. 31, featuring works by 22 quilt artists whose quilts reflect the Art Quilt Movement; 256 Market St., Lowell; 978-459-7819, go.boston.com/brushartgallery; thebrush@netscape.net.

Arthur Griffin Museum of Photography, Main Gallery: *The End of Polio*, through Oct. 31, images by photojournalist Sebastiao Salgado taken as he traveled to five countries to document the effort to eradicate polio by 2005; *Armenia and Karabagh: The Aftermath*, images by British photographer Paul Mellor, through Nov. 5, Tuesday-Sunday, noon–4 p.m., $5 admission, $2 seniors, children under 12 free, Thursday admission is free all day, 67 Shore Road, Winchester; 781-729-1158, www.griffinmuseum.org.

Churchill Gallery, An exhibition of landscapes by award-winning artisits Robert Scott Jackson and Dennis Sheehan, reception on Friday, Oct. 22, 3–6 p.m., gallery hours are Monday-Saturday, 10 a.m.–5 p.m. and Sunday noon–5 p.m., 6 Inn St., Newburyport; 978-462-9891.

Whistler House Museum of Art, Wednesday-Saturday, 11 a.m.-4 p.m., $4, 243 Worthen St., Lowell; 978-452-7641.

Memorial Hall Library, Monday-Saturday, 9 a.m.-9 p.m., Sunday, noon-5 p.m.; 978-623-8400, www.mhl.org.

McCoy Gallery, Duane Paluska, who presents sculptures and paintings in an exhibition through Nov 20; Merrimack College, hours Monday-Friday, 9 a.m.–4 p.m., free admission; 978-837-5000, Ext. 4205.

Sakowich Campus Center, at Merrimack College, the Fireside and first floor lounges, call for hours; 978-837-5000, Ext. 4205.

McQuade Gallery, gallery hours Monday through Thursday, 7:30 a.m.-11 p.m., Friday, 7:30 a.m. -6 p.m., Saturday, 9 a.m.–4:30 p.m., Sunday, 11 a.m.-11 p.m.; 978-837-5000, Ext. 4205.

Senior Center artists, talented artists participate in art classes and enjoy the "drop-in group" on Wednesday and Thursday mornings, art display of oils, watercolors, pencil, pen and ink, pastels and oriental brush art is in the Music Room; Andover Senior Center, Whittier Court; 978-623-8321.

Lorica Arts, featuring the largest collection of original fine art from Ireland in the Boston area, gallery hours: Tuesday through Friday, 10 a.m.–4 p.m.; Saturday, noon-4 p.m., 90 Main St.; 978-470-1829.

Walsingham Gallery, gallery hours Monday-Wednesday, 10 a.m.-5 p.m., Thursday-Saturday, 10 a.m.-6 p.m., Sunday, noon-5 p.m., 47 Merrimac St., Newburyport; 978–499-4411 www.thewalsinghamgallery.com.

Montserrat College of Art Gallery, Monday-Thursday, 11 a.m.-5 p.m., Friday, 11 a.m.-noon, and by appointment, Carol Schlosberg Alumni Gallery, 23 Essex St., Beverly; 978-921-4242, Ext. 1319

Evos Arts Gallery, "The Other Side of the *Sun*," exhibit of *Lowell Sun* photographers, Oct. 8 to 22, free, 98 Middle St., Lowell; 978–441-9906, www.evosarts.com

Flint Memorial Library, 147 Park St., North Reading; 978-664-4942, www.flintmemoriallibrary.org.

Churchill Gallery, featuring *Scenes of Summer* by Herbert Randle, Monday-Wednesday, 10 a.m.–5:30 p.m.; Thursday-Saturday, 10 a.m.–6 p.m., Sunday, noon–5 p.m., 6 Inn St., Newburyport, 978-462-9891

The Child at Heart Gallery,

Continued on page 12

CROSSWORD SOLUTION

S	H	A	D	E	■	P	L	A	N	■	S	R	B	M
C	O	B	R	A	■	E	E	L	S	■	H	A	R	E
A	R	I	A	S	■	N	U	M	E	R	A	T	O	R
D	A	B	B	I	N	G	■	A	C	A	D	E	M	E
■	■	■	■	E	N	O	W	■	■	D	E	L	E	S
S	A	R	T	R	E	■	A	S	P	I	S	■	■	■
A	L	A	N	■	■	A	R	I	E	S	■	B	R	A
C	A	S	T	L	E	S	I	N	T	H	E	A	I	R
O	R	E	■	A	B	I	E	S	■	■	C	A	F	E
■	■	■	T	U	B	A	S	■	A	B	U	S	E	S
P	O	L	A	R	■	■	T	A	R	A	■	■	■	■
A	C	A	C	I	A	S	■	P	A	L	A	C	E	S
R	A	C	K	E	T	E	E	R	■	S	A	I	G	A
K	L	E	E	■	A	N	T	I	■	A	R	R	A	N
S	A	R	D	■	R	E	A	L	■	S	E	E	D	S

A VERY GOOD CLEANING CO.
Mark R. Acciard
Beneath the clean is our Sparkling customer service
RESIDENTIAL • COMMERCIAL
FREE ESTIMATES
Atkinson, NH 03811
781.424.8863

Dance Prism presents The Magic of Merlin
Postperf. Knighting of all young Ladies & Gentlemen
Littleton: Littleton Perf Arts Ctr, Oct. 17, 2:30
Andover: Collins Center, Oct. 24, 2:30
Call 978-371-1038 or visit www.danceprism.com
Reserved seats: $14 Ch & Srs, $20 Ad • Visa/MC •Group Discounts

hartney greymont
Lawn Care
Landscape Design
Tree Care
Hartney Greymont, Inc.
Tree and Lawn Specialists, South Union St., Andover
(978) 475-5411
Massachusetts Certified Arborists

LIN GARDEN
RESTAURANT & LOUNGE
Szechuan 鳳凰閣 Mandarin
" Serving the Best Award Winning Chinese Food in the Merrimack Valley for Over 19 Years"
◆ Enjoy Your Meal from Our Riverview Dining Room
◆ Catering for Any Occasion
◆ Book Now for Fall and Holiday Functions
(Free Karaoke Set-Up)
LUNCH BUFFET - $6.75
DINNER BUFFET - $10.95
WEEKENDS - $11.95
DIM SUM BUFFET -$10.95
FREE DELIVERY within Limited Area 11:30 AM - 1:30 PM & 5 - 9 PM
Phone: 978-458-8113 www.lingardenrestaurant.com
511 Merrimack Ave., Dracut, MA
Only 4 miles from Route 93, exit 46 (Rte. 110)

the mother connection inc.
A local non-profit organization for mothers and families is hosting an
OPEN HOUSE SOCIAL
Friday October 15th, 10am – 1pm
First United Methodist Church, 57 Peters St., North Andover
(across from Panera's)
Learn about our playgroups, parties and adventures for children age 0 – 5, workshops, support groups and more.
Bring your children!
We have entertainment for them including:
• An appearance by a favorite character
• Mini-exercise area run by a local gym
• Face painting & crafts
Drop by and find out about everything The Mother Connection has to offer!
For more information please visit our website at www.themotherconnection.org

Home Repair • Odd Jobs • General Maintenance
MR. HANDYMAN
PROMPT • SAFE • RELIABLE
Storm Doors; repaired and replaced
Gutter Cleaning
Shelving · Recaulk Tubs
Painting Interior & Exterior
Garage & Basement Organization
Furniture Arrangement
Glass & Screen Repair
Window Sill Replacement
& so much more!
Bonded & Insured
Andover
978-474-8822
Home Repair • Odd Jobs • General Maintenance

Our Lady of Nazareth Academy
OPEN HOUSE
Saturday, October 16, 10:00 a.m. - 2:00 p.m.
Wednesday, November 17, 7:00 p.m. - 9:00 p.m.
• College preparatory curriculum (Honors & AP courses)
• Small class size promotes individual attention
• A learning environment promoting leadership & individuality
It's All About the Girls!
Nazareth Academy
14 Winship Drive
Wakefield, MA 01880
Admission Office: 781-245-0214
www.nazareth-academy.org

Lordy, Lordy Look Who's Forty!
HAPPY 40TH BIRTHDAY SEAN
We love you, your family

la de dah
Lilly Does Fall!
suedes • cashmere • sweaters
corduroy • pea coats
quilted jackets • accessories
children's Lilly to size 6x
Lilly
561 Main Street, West Boxford (upstairs, in the back) 978-352-8088
Monday - Saturday 10-5

REFORM YOUR BODY!

Stott Pilates Reformer Training
SIGN UP NOW FOR CLASSES
STARTING OCTOBER 25!
Check out the schedule @ www.perfectformfitness.net
Perfect Form Fitness
38 Andover Street
Andover MA, 01810
(978) 474-0474

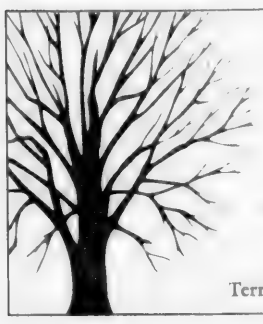
Complete Tree Care Specialists
ANDOVER TREE PRESERVATION, INC.
1-978-474-6066
Terry Retelle • Certified Arborist

DANA HALL SCHOOL
An independent, boarding and day school for girls in grades 6-12. Rich in traditions, Dana Hall teaches lifelong learning through a rigorous curriculum within a supportive environment and diverse community.
OPEN HOUSE
Sunday, October 17, 1-3pm
Head of School welcome at 1:30pm
• Student-led tours •
• Meet Head of School and faculty •
• Talk with current parents •
45 Dana Road • Wellesley, MA 02482 • 781-235-3010 • www.danahall.org

OPEN HOUSE

Sunday, October 17, 2004
Guided tours from 10:30 a.m. - 1:30 p.m.
Presentation of Mary Academy is a fully accredited, private, Catholic, college-preparatory high school for young women, grades 9-12.
Join us on the 17th to explore the benefits of an all-female education!
Presentation of Mary Academy
209 Lawrence Street, Methuen, MA 01844
(978) 682-9391 www.pmamethuen.org
"Young Women, Building Futures, Changing Lives"

BOO! STUFF
BREW UP SOME FUN WITH HALLOWEEN SUPPLIES FROM THE WORLD'S BEST PARTY STORE.
Prices so low they'll scare you!!
AREA'S LARGEST SELECTION OF UNIQUE HALLOWEEN ITEMS
Hundreds of costumes and accessories
A FRIGHTENING SPECIAL
$5 OFF any purchase of $20 or more.
One coupon per household.
Not to be combined with other offers.
Expires October 31, 2004
Party Works
THE ONE STOP PARTY SHOP
Woburn, 12 Cummings Park, Washington St., 781-933-7560
Needham, 679 Highland Ave., 781-449-9191
Marlboro, 500 Boston Post Road, 508-485-7601

EVENTS CALENDAR

■ OCT. 14 THRU OCT. 24

Continued from page 11

Robert's Snow for Cancer's Cure, featuring snowflake works by artists and children, through Oct 23, closed Tuesdays, 48 Inn St., Newburyport; 978-462-5554. www.ChildAtHeartGallery.com.

The State of the Art Gallery and Sculpture Garden, Rocky Neck Art Colony, Gloucester; 978-463-8883.

Cape Ann Historical Museum, Tuesday through Saturday, 10 a.m.-5 p.m., 27 Pleasant St., Gloucester; 978-283-0455.

The Saltbox Gallery, exhibit theme is *Farmers Market* on view now and throughout November, featuring imagery that captures the harvest season and vibrant colors of autumn in New England, includes paintings in all media, etchings, pastels, stained glass, stenciled objects and antiques;Tuesday through Friday , 10 a.m.-5 p.m., Saturday 10 a.m. - 1:30 p.m., 49 Main St., Topsfield; 978-887-3844.

Nevins Memorial Hall, 305 Broadway, Methuen; 978-686-4080.

J. David Broudo Gallery of Art, *Art By Healers*, a multi-disciplinary exhibit of personal art produced by health-care professionals and others from the healing field, through Sept. 28, Monday-Friday, 9 a.m.-5 p.m., Endicott College, 376 Hale St. (Route 127) Beverly; 978-232-2250.

Revolving Museum, audiences will be taken on a journey through a variety of innovative artworks that explore issues like pollution control and spirituality through nature, artist-driven museum, dedicated to presenting public art, exhibitions, educational programs, gallery hours: Tuesday-Saturday, 10 a.m.-4 p.m., Sunday, noon-4 p.m., 22 Shattuck St., Lowell; 978-937-2787.

Laura Coombs Hills Gallery, gallery hours: Monday-Saturday, 11 a.m.-5 p.m., Sunday, noon-5 p.m., 60 Water St., Newburyport, 978-670-9102, www.newburyportart.org.

Mingo Gallery, Tuesday-Friday, 10 a.m.-5 p.m., Saturday, 10 a.m.-4 p.m., 252 Cabot St., Beverly 978-927-5964.

Arlington Center for the Arts, Monday-Friday, 9 a.m.-6 p.m., 41 Foster St., Arlington.

Gelb Gallery at Phillips Academy, Monday-Friday, 9 a.m.-5 p.m., Saturday, Sunday, noon-4 p.m.; 978-475-4419.

Bravos Arts Gallery, Thursday, Friday, Saturday, 10 a.m.-4 p.m., One East Main St., Georgetown; 978-352-8102.

Ayer Lofts Art Gallery, a cooperative artist space in Lowell, Thursdays, 6-8 p.m., Saturday, Sunday, 1-4 p.m., 172 Middle St., Lowell; 978-970-3556 info@ayerlofts.com.

River Gallery, Thursday through Sunday, 11 a.m.-5 p.m., 4 Market St., Ipswich; 978-356-1559.

Ocmulgee Pottery & Fine Crafts, gallery hours Tuesday through Friday, 10 a.m.-5 p.m., Saturdays 10 a.m.-4 p.m., 26 Market St., Ipswich; 978-356-1298.

Crescent Dragon Gallery, 59 Washington St., Haverhill; www.galleryoni.homestead.com/1.html.

Newburyport Art Association, Sargent Gallery and the Hartson Gallery (upstairs), Laura Coombs Gallery, hours are 11 a.m. to 5 p.m.; 65 Water St., Newburyport; 978-465-8769.

North Shore Arts Association of Gloucester, featuring sculptures, paintings, Pirate's Lane, Gloucester; 978-283-1857.

Erlich Gallery, gallery hours Tuesday through Saturdays, 10:30 a.m.–5:30 p.m.; Sunday, noon–5 p.m., 96 Washington St., Marblehead; 781-631-1202.

East Colony Fine Art, Langer Place, 55 South Commercial St., Manchester, N.H., hours are Wednesday through Friday, 11 a.m.-5 p.m., and Saturday, 10 a.m.-5 p.m.; 603-621-7400, www.eastcolony.com.

Theater

Le Grande David and his Spectacular Magic Company, Sundays 3 p.m., $18, $12 children 11 and under, Cabot St. Cinema Theater, 286 Cabot St., Beverly; 978-927-3677.

Celebrate the 40th anniversary of the Beatles with tribute band 1964 — Beatles fans have marked Saturday, Oct. 23 at 8 p.m. on their calendars, preparing to invade the Collins Center for the Performing Arts. This will be the seventh appearance of the band 1964 at the Collins Center. Tickets are $20; $25 at the door. Proceeds will benefit the Collins Center, AHS Marquee Fund, and ongoing Collins Center and television productions. For ticket information, contact Joe Spanos at Andover High School: 978-623-8644 or 978-697-9110; or at Gspanos@aps1.net.

Museums and Historic Homes

Andover Historical Society, *Art Mostly for Children* by Vicki Enright, through October (see Art Exhibits entry); also tour the Amos Blanchard House and Barn Museum for a glimpse into life in the early 19th century; Tuesday through Friday 1-4 p.m, $5 admission, students $3, 97 Main St.; 978-475-2236, www.andhist.org.

Boott Cotton Mills Museum, Monday-Friday, 10 a.m.-4 p.m., 400 Foot of John St., Lowell.

New England Quilt Museum, *Man Made*, contemporary quilts showcasing work done by males across the country, through Oct. 31, Tuesday-Saturday, 10 a.m.-4 p.m., Sunday, noon-4 p.m., 18 Shattuck St., Lowell; 978-452-4207.

Lawrence Heritage State Park, open daily, 9 a.m.-4 p.m., 1 Jackson St., Lawrence; 978-794-1655.

Wenham Museum, $5 adults, $3 children ages 2 and up, 132 Main St., Wenham; 978-468-2377.

Museum of Printing, 800 Massachusetts Ave., North Andover, featuring antique printing equipment, $5 admission, Monday, Wednesday, Thursday 10 a.m.-5 p.m., Friday 1-8 p.m., Saturday 10 a.m.-5 p.m., Sunday 1-5 p.m.; 978-686-0450 or www.museumofprinting.org.

Custom House Maritime Museum, Wednesday, Friday and Saturday, 10 a.m.-4 p.m., Thursday and Sunday, 1-4 p.m., 25 Water St., Newburyport; its Lowell Boat Shop, 459 Main St., Amesbury, Wednesday-Sunday; 978-388-0162.

North Andover Historical Society, 153 Academy Road, North Andover, maintains two sites that feature museum galleries: 1789 Johnson Cottage, an artisan's home and workshop, and 1715 Parson Barnard House, depicting life from 1715-1830, 179 Osgood St., changing exhibits highlight local life from the 17th- to the 20th century, library and archive, $3 adults, $1 children, $2 seniors, Johnson Cottage, tours Tuesday-Friday 10 a.m.-

Continued on page 13

PHOTO BY STEVE ISENBERG

Dracula is Fabian Rivera. The musician with him is Peter Sulski, a member of Mistral, the newly formed ensemble-in-residence, part of the Andover Chamber Music Series.

Music and imagination

Andover Chamber Music Series 7th annual family Halloween concert

JOIN THE ANDOVER CHAMBER MUSIC SERIES and Julia Scolnik, artistic director, at the popular annual family Halloween concert Sunday, Oct. 24, at 3 p.m. at the Rogers Center for the Arts, Merrimack College, North Andover.

This year's concert features two engaging, melodic pieces for children of all ages – an Aesop's fable, *The Tortoise and the Hare*, and the poignant Hans Christian Andersen fairytale, *The Emperor and the Nightingale*. Bringing both stories to life is an ensemble of strings, flute and percussion, with leading Boston musicians, and narrator, WGBH–FM host, Cathy Fuller.

Composer David Mullikin, who lives in North Carolina, uses the instruments to achieve a dramatic effect.

In *The Tortoise and the Hare*, the deepest sustained notes of the cello represent the steady, slow tortoise, while the fluid running notes of the violin personify the spry, impulsive hare.

In *The Emperor and the Nightingale*, the flute portrays the silver-voiced nightingale, which is cast aside when the emperor receives an artificial bird covered in jewels.

Both works are wonderful new additions to the concert repertoire for children in the spirit of Peter and the Wolf, which animate and recount the stories in a way that no reading of them can. The concert encourages audience participation and is about an hour in length.

Children can wear their Halloween costumes and at the end of the concert, will be invited onstage to meet the musicians and to take a closer look at the instruments.

The Andover Chamber Music Series has brought thematic programs to the Andover area since 1998.

Tickets are $12 for adults and $10 for children under age 15. Call 978-474-6222 or visit www.andoverchambermusic.org.

William Roberts™
color group & salon
Welcomes Jenifa Canzano to our staff

For the last four years Jenifa has worked in Beverly Hills, Ca. achieving expert haircoloring and cutting skills.
"I'm happy to be home and look forward to meeting you"
20% OFF first time visit with Jenifa with this ad
For a free consultation please call 978-474-8900
166 North Main Street, Andover MA (next to Wild Oats)

Learning Express
Your Neighborhood Toy Store
Toys
www.learningexpress.com
32 Park St. Andover
(978) 474-0555

EVENTS CALENDAR

■ ONGOING

Continued from page 12

noon and 2-4 p.m., $5 adults for a combined tour of both properties; 978-686-4035.

Peabody Essex Museum, *American Fancy: Exuberance in the Arts,* curated by Sumpter T. Priddy III who spent 25 years studying the Fancy style, through Oct. 24; *Carved By Nature: Untamed Traditions in Chinese Decorative Art,* more than 40 artworks of furniture, sculpture, paintings, through June 22; *Havana: Photographs by Robert Polidori,* through Jan. 9; *Our Land: Contemporary Art from the Arctic,* the Nunavut territorial collection of Inuit art, Nov. 26 through Jan. 30; Monday-Sunday, 10 a.m.-5 p.m., $13 adults, $11 seniors, $9 students; free for children under 16; East India Square, Salem; 866-745-1876, www.pem.org.

American Textile History Museum, *Born on the 4th of July* – Textile symbols from America's heritage celebrate the nation and the important role textiles have played in describing American views of country and character. Artifacts, ranging from coverlets to cloth labels and costumes in design motifs from stars and stripes to soaring eagles, are used to explore 18th-, 19th- and 20th-century textile symbols and show how different points of view, all based on love of country and defense of her principles, have been embraced as patriotic; exhibit runs Friday, Nov. 5 through Sunday, April 3; *Textiles in America* - Permanent exhibit of textiles, tools, machines, photographs, advertising ephemera, and other artifacts shows how people have used art and science during the past 250 years to create beautiful and useful textiles; more than 500 artifacts from the museum's collections are used in imaginative period settings and gallery displays; ATHM, 491 Dutton St., Lowell; museum hours are Tuesday through Friday, 9 a.m.–4 p.m.; weekends, 10 a.m.–5 p.m.; admission $6 for adults; $4 for students, seniors, and groups; free for children under 6 and museum members, parking is free, and the building is wheelchair accessible; 978-441-0400 or www.athm.org.

The Revolving Museum, hours are Thursday through Sunday, noon–4 p.m., 22 Shattuck St., Lowell; 978-937-2787 www.revolvingmuseum.org.

Dracula's Castle, unusual lore of New England focusing on strange ghostly and unexplained events, $6, $4 ages 8-14, Saturdays, 7:30 p.m., 90 Lafayette St., Salem; Dan Tremblay 978-777-2711.

House of Seven Gables, Open daily 10 a.m.-5 p.m., extended hours until 7 p.m., through October, $10 (2 for 1 admission for Essex County residents with proof of residency), 54 Turner St., Salem, 978-744-0991, www.7gables.org.

Stephen Phillips Memorial Trust House, tours every half hour, open through Oct. 30; Monday–Saturday from 10 a.m.–4 p.m., 34 Chestnut St., Salem; 978-744-0440.

The Phillips House, tours Monday through Saturday, 10 a.m.-4 p.m., free, 34 Chestnut St., Salem, Mass.; 978 744-0440.

Meetings/Activities

Altrusa International/Merrimack Valley, a service organization that focuses on community needs, meets second and fourth Tuesday of each month, 6:30 p.m., Chelmsford Public Library, Chelmsford; Arlene Miele 978-453-2531

American Legion Andover Post 8, second Wednesday of the month, September to June, 7 p.m., Andover Senior Center, 36 Bartlet St.; Ted Witman 978-683-9988.

Amnesty International, Merrimack Valley Chapter, meets second Monday of the month, McQuade Library, Merrimack College, 7:30 p.m.; Leslie 978-475-6960.

Andover Great Books Group, meets second and fourth Tuesdays, discusses book of the week, activity room, Memorial Hall Library, 7:30-9 p.m.; Jean McGreehan 603-667-9610.

Andover Tennis Club, for men, women and children, recreational singles, doubles and mixed doubles play at the intermediate level, $65 family membership, $40 single membership, Phillips Academy, www.andovertennis.org.

Bel Canto Singers, rehearsals Thursday evening from 7:30-9 p.m., St. John the Evangelist Church, 115 Middlesex St., North Chelmsford; 978-256-0783.

Business Network International (BNI), Wednesdays, 7-8:30 a.m., Denny's, Route 114, Lawrence; Edna 978-640-8919, or Steve 978-975-1328.

Business Network International, Haverhill Chapter, Fridays 7-8:30 a.m., Best Western Hotel, 401 Lowell Avenue, Haverhill, 603-475-3503, www.bni-haverhill.org.

Choral Arts Society, for information and to audition call; Rick Seaman 603-382-5070 or Shelia Kanan 978-373-4990.

Country line dancing, Stompers Country Line Dance Production will have line dancing every Wednesday and Sunday, 7-11 p.m., GuestHouse Inn & Suites, Exit 47, I-93, Methuen.

Community men's chorus, The Men's Chorus of New England, formed by Treble Chorus of New England at Merrimack College with Richard Barney conducting, 5:30-7 p.m., Tuesdays, West Parish Church, Andover; Anne O'Neill 978-837-5461.

Drum and Dance Circle, rhythm instruction and improvisation drumming, meets fourth Friday of the month, Unitarian Universalist Congregation in Andover, 6 Locke St., 978-470-1134.

Embroiders Guild of America, Merrimack Valley Chapter, dedicated to teaching and preserving needlework as an art form, third Tuesday of the month, September through May, 7 p.m., Tewksbury Congregational Church, Main and East streets, Tewksbury; Rosemary Carter 978-893-0959, mvc-membership@neonflamingo.com.

Exsultet!, a chamber choir, rehearsals Mondays, 7:30-10 p.m., Holy Trinity United Methodist Church, 16 Sylvan St., Danvers; Richard Larrage 781-329-1741.

Folk dance, Skirts and Flirts Square Dance Club, weekly Thursday classes, 7:30-9:30 p.m., Shawsheen Elementary School, Shawsheen and Hopkins streets (Route 12), Wilmington; 978-658-4022 or 978-658-3480.

Grandparents as Parents Resource Network of Greater Lowell, second Tuesday of the month, 7-8:30 p.m., Memorial Hospital, Lowell; Rachelle Comtois 978-459-3242.

Learn to line dance, the Knights of Columbus hosts a learn to line dance class every Monday evening, beginners welcome, doors open 6:30 p.m., instruction will start 7 p.m., Knights of Columbus, 2068 Main St., Tewksbury; 1-800-233-4ADJ

Lowell Opera Company, new members welcome, auditions not required. Rehearsals are held Monday nights at 7:30 p.m. at Christ Church United, 6 Bartlett St., Lowell; 978-441-6926, www.operalowell.org

Memorial Hall Library, Merrimack Valley Quilters, Artist of the Month, book discussion every fourth Wednesday of the month, 7:30 p.m., Elm Square, www.mhl.org

Men's woodcarving group meets on Mondays at 9 a.m. on a drop-in basis at Andover Senior Center, 36 Bartlet St.; 978-623-8321.

Korean Music Harvest concert Sunday at Phillips Academy

This Sunday, Oct. 17, at 3 p.m., the Phillips Academy Music Department will present a Korean Music Harvest, a concert featuring classical and modern Korean music to celebrate the Korean Harvest Festival. The performance will take place in Cochran Chapel, on the Phillips Academy campus. The program will begin with a traditional folk tune to give people the flavor of 15th century Korea, and will include traditional harvest and folk music to demonstrate the influences on the modern pieces by Isang Yun and Jeeyoung Kim. This concert is sponsored by a grant from the Abbot Association and co-sponsored by Andover Korean Outreach, a community service program at Phillips Academy. Music will be performed by pianist Jeewon Park, cellist Edward Arron, violinist Yosuke Kawasaki, and harpist Emily Lewis.

This concert is free and open to the public. Cochran Chapel is handicapped accessible. Any inquiries regarding this performance may be made by calling the Phillips Academy Music Department at 978-749-4263, or e-mail music@andover.edu.

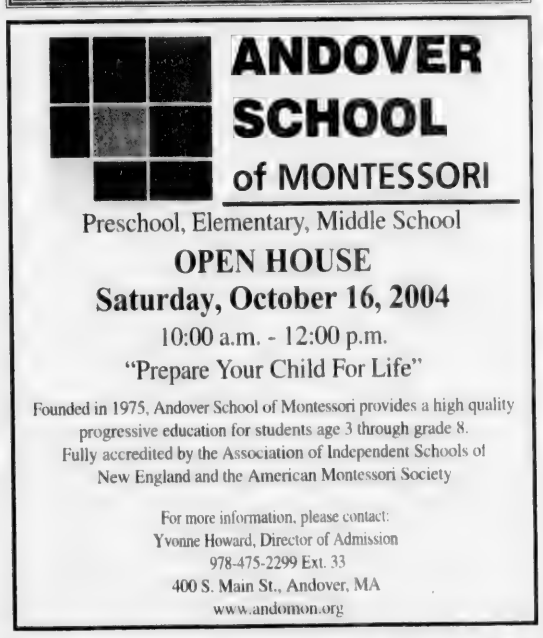

To advertise on this page call 978-475-7000

Education

Outdoor learning

West Elementary courtyard takes classes outside to learn

By Dorian Block

WHAT WAS A NEGLECTED asphalt and sod patch at West Elementary School has become a peaceful retreat and center of learning.

Yesterday afternoon, parents, students and educators celebrated the culmination of their two-year effort to create a certified National Wildlife Federation Outdoor Classroom at the school.

As dragonflies landed on shoulders and paper programs, on what turned out to be a sunny fall day, the water from a newly dug pond tumbled over rocks, and students' poetry and music entertained parents and school administrators.

"It has expanded our school," Assistant Principal Liz Roos said about a new courtyard constructed as part of the project. "The center of the school used to be dead space never used by the kids. This truly now is our hub."

The narrow, but long courtyard – extending the length of several classrooms – connects the wings of the school and has become the site of numerous activities.

Students in art class sketch and paint pictures of the plants and butterflies they see. Fifth grade science students use a weather station, connected to school computers, to graph patterns and forecast the conditions, and first-graders hope to use the pond as a laboratory. There is even a "sensory garden" – a place where the school's adjustment councilor brings children in need of serenity.

THE COURTYARD

By Bryce Jenkins, third grade

When I'm at school I listen to
Miss Ryan.
When she says head for the
courtyard, I go flyin'!
The flowers, the trees, and the
special brick
sure make it best here at West.
Learning inside is just so-so
Learning outside is the way to
go.

Parents have brainstormed, raised money, weeded and tilled for two years to prepare the outdoor classroom. In the spring, 22 teachers attended a two-day National Wildlife Federation course and developed a curriculum to make the outdoor classroom official.

Science, language arts, technology, art and social activities are all covered in the curriculum for varying grade levels.

At yesterday's dedication, student leaders displayed their newfound knowledge of the outdoor classroom.

Third-grader Bryce Jenkins finished reading his poem (*above*). He was one of 13 winners of a poetry contest.

"We have some pretty neat plants," fourth-grader Connor Fraser said of his class's perennial garden. "This is the bachelor button. It has spidering flowers."

Nikhil Chopra, a third-grader, demonstrated the courtyard's revolving compost machine, but was eyeing the pond nearby. "It is so fresh. The pond is so cool."

Jane Chapin's first-grade classroom overlooks the pond. Her students watched out their window for the last week as former West Elementary School student Tom Busta Jr. and his father, Tom Busta Sr., built a stone pond.

After seeing the pond for the first time yesterday, Chapin's students decided it will make a good home for their classroom fish, Goldie.

And school adjustment counselor Carol Mitchell, a gardener, is excited about bringing children to the sensory garden. "I

Continued on page 15

First-graders at West Elementary check out the landscaped pond in their newly dedicated courtyard.

Linda Sullivan, an instructional assistant, places a sticker on Lauren Cowe after she registed to vote in the mock election Tuesday at Shawsheen School.

Nurturing democracy

Mock election's goal is lifelong voters

By Andrea Gregory

YOUNG ANDOVER STUDENTS were noticeably excited on Tuesday about registering to vote for the upcoming presidential election. And it didn't matter that most of the youth are at least 10 years shy of the legal voting age.

Shawsheen School, a kindergarten to grade 2 school, is one of many schools participating in the "National Student/Parent Mock Election."

Alex Scanlon was one of the more than 200 kids in preschool to second grade who waited patiently in line for a chance to register in the mock election that will take place on Oct. 28 at Shawsheen School.

"I want to register to vote," said the 5-year-old girl.

"If they learn to make a difference when they are young, they will understand when they are older," said Gloria Kirshner, president of the National Student/Parent Mock Election. The goal of the non-profit, non partisan organization running the election is to create lifelong voters.

Kirshner said schools all over the country have participated in the mock elections for the past two presidential elections. The votes are tallied in each state and then added up to produce the next would-be president. This is the first year Shawsheen School students will cast ballots.

Alex said she was not sure which candidate would get her vote. But she planned to make a decision soon and is even creating a campaign poster to show her support. After all, it is also a homework assignment.

On Tuesday, students heard a little from Selectman Alex Vispoli and Town Clerk Randy Hanson about why it is important to vote. But the kids were no strangers to the basics of politics. Even at their young age, they seemed to get it.

"Does everybody know what's going to happen in about three weeks? Do you know what important decision your parents are going to make?" Vispoli asked the room full of children sitting in a circle around him. Sev-

Continued on page 15

REUNIONS

Andover High School class of 1999

The Andover High School class of 1999 is planning its fifth reunion Saturday, Nov. 27 at the Lawrence Knights of Columbus (One Market St., Lawrence) from 9 p.m. to 1:30 a.m.

RSVP as soon as possible to: andoverhigh99@yahoo.com. Tickets cost $10 per person at the door. Organizers also ask, "If you have anyone's contact information, please send it to Jesse Gallagher and Sue Polizzi."

For more information, contact Polizzi and Gallagher at andoverhigh99@yahoo.com.

Andover High School class of 1994

The Andover High School class of 1994 invites its members to its 10th-year reunion, which will be held at 7:30 p.m. Saturday, Nov. 27. The event will take place at Old Town Hall, 20 Main St. Contact Chris Sintros for information or ticket purchases at csintros@yahoo.com; or call him at 978-317-5768. "Please help us spread the word to all class members," Sintros asks class members.

Andover High School class of 1979

The Andover High School class of 1979 plans a 25th reunion Friday, Nov. 26 at Indian Ridge Country Club in Andover. Tickets are $55 and include dinner and entertainment. The committee is working on a current address list and looking for anyone interested in helping out. For more information, contact Mary Kate Marocco Eisenhaur at 978-685-5630; Peter Newton at 978-474-9284; or Ted Teichert at 978-475-8322.

BOOK REVIEW

Freckles

BY GENE STRATTON PORTER

Reviewed by John Chartier and James Caron

This week, 15-year-old Andover residents John and James review a book for readers young and old. It is a rare novel that earns a rating of 10 out of 10.

Gene Stratton Porter was a notable naturalist and writer. Her most famous novel, *Freckles*, is set in her favorite place, the swampland known as the Limberlost.

Freckles is a homeless young man searching for his own identity and acceptance. In his wanderings through the Limberlost, Freckles stumbles upon a lumberjack camp. Even though he only has one hand, he soon earns a job keeping watch over the valuable trees of the Limberlost to protect them from theft. For the first time in his life, he feels accepted and important.

Freckles learns to love and appreciate all the animals and birds that live in the swamp. One day he finds a black feather while on patrol. Soon after, he comes across the nest of a bird in a fallen tree. He identifies it in a book as a black vulture. "The Bird Woman," a bird photographer, learns of his find, and comes to the Limberlost to investigate. Her assistant is a beautiful young girl. Freckles' heart is stolen instantly by this "swamp angel," as he calls her.

This is a novel of love and adversity, people and kindness. A truly inspirational book, it has touched the hearts of many. The author's description and character development techniques make this a timeless novel. Stratton even wrote herself into the book as the Bird Woman.

We recommend this book to anyone, anywhere, anytime. It was probably one of your parents' favorites when they were growing up. Perhaps even your grandparents read it when they were young. But all its values still hold true today.

We give *Freckles* a 10 out of 10. You can search all your life and never find a better or more worthwhile book than this. It is truly one of a kind, original down to the last period. It would be a travesty not to make our generation aware of this book. Hopefully, this will be a favorite for many generations to come.

So hike through the thickest woods, wade through the deepest swamps, if necessary, and protect as many animals as possible on the way to pick up a copy of *Freckles* by Gene Stratton Porter.

▶ *Those who enjoyed this or any of other articles by James and John are encouraged by them to visit their Web site, located at home.comcast.net/~jjcaron/. They say people can read past articles, or send feedback about how they are doing.*

Celebrate the 40th Anniversary of The Beatles!

"1964"... THE TRIBUTE.

THE #1 BEATLES SHOW IN THE WORLD!

BEATLES FANS PREPARE TO BE ASTONISHED ON SATURDAY, OCTOBER 23, 2004 8:00 PM

AT THE COLLINS CENTER FOR THE PERFORMING ARTS LOCATED ADJACENT TO ANDOVER HIGH SCHOOL 100 SHAWSHEEN ROAD, ANDOVER, MA 01810

ALL PROCEEDS GO TO THE AHS & COLLINS CENTER MARQUEE FUND AND FOR ONGOING COLLINS CENTER AND TELEVISION PRODUCTIONS

TICKETS ON SALE NOW! CONTACT JOE SPANOS AT 978-697-9110

General Admission
All Seats $20.00 Advance
$25.00 at the Door

SOLID INVESTMENT

A Pool Table is a Lifetime Investment. Be Sure You're Buying Quality.

America's #1 McDERMOTT

15 Coleman Spas on display! has never been so fun!

Coleman Spas $3499.

DOME HOCKEY • GAME TABLES • AIR HOCKEY • FOUSE BALL • PING PONG • POOLS • SPAS • PATIO FURNITURE • DUCANE GAS GRILLS • BILLIARD TABLES & BAR STOOLS ON DISPLAY

AT... Bemister's POOL & PATIO

It's Worth the Trip. FAMILY OWNED & OPERATED SINCE 1942 www.bemisters.com

SALEM, N.H. (603) 898-9698

HAMPTON, N.H. (603) 929-4447

Guaranteed Lowest Prices...Always!

Autumn leaves fall Temperatures shouldn't

Fall is right around the corner and winter won't be far behind. Is your home heating system ready for the frigid temperatures ahead?

Tune-up for reliability, safety and energy savings Climate Zone offers the area's most comprehensive and knowledgeable heating system inspection and tune-up programs. This ensures your furnace or boiler is up to the task and operates safely and at the lowest energy cost possible. Avoid the rush and receive pre-season rates by calling Climate Zone today

Convert to Natural Gas KEYSPAN energy delivered, Value Plus Installer

First-time gas customers may receive up to 100 feet of service line, a free boiler* or furnace $100 rebate on installation of a high-efficiency gas water heater

* Certain conditions may apply.

Climate Zone
A three-generation commitment to detail

LENNOX

38 Middlesex Street • Bradford, MA 01835
(978) 372-2232 • Fax: (978) 372-2273
www.climatezone.biz • info@climatezone.biz

BBB MEMBER

Mock election

■ SELECTING CANDIDATE

Continued from page 14

eral hands shot up and Vispoli called upon Alex.

"To pick one president," she said proudly.

Vispoli and Hanson let the kids nominate and vote for a school superhero, demonstrating the process start to finish.

By a landslide, Spiderman beat out Superman and Batman. When Randy announced the results – Spiderman, 88 votes; Batman, 54 votes; and Superman, 47 votes – the kids cheered and clapped. Some jumped up and down celebrating the victory of their candidate and the power of their votes.

"That's what happens when your candidate wins. People cheer," Vispoli shouted over the sound of the celebration.

"We want to start them young so they can see results when they get older," said Elizabeth Lamoreaux, Shawsheen School media specialist. "People forget how incredibly sponge-like children are. They get a lot."

Lamoreaux said the idea of holding a mock election was formed by school administrators, faculty, PTO members and the students. Since the school only goes up to second grade, the whole voting process is being taught schoolwide at an age-appropriate level, she said.

"Everyone is going to have the chance to register to vote if they want to vote in our (make-believe) election for president," Michael Pearlman, a reading specialist at Shawsheen School, told the kids on Tuesday.

The students filed into long lines to register. Folding tables were set up for each grade. One by one, the students gave their names and said they wanted to vote. In return, they were given a patriotic sticker, proof of their voter registration.

"For someone to take care of our country, people should have a say," said Aidan Scanlon, 7, after receiving an American flag sticker. "I am voting for John Kerry."

Her classmate Zach Martins, 7, disagrees that Kerry is the right man for the job. He said George Bush is a good president and wants to see him remain in office.

Although most of the kids who already had made up their minds could not offer reasons as to why they were supporting their candidates, they will have to include two reasons on the campaign posters they will be designing for homework. The posters are due Oct. 19, at which time they will be hung around the school.

One kindergartner gave an honest answer about why he will voting for Kerry, although he is still working on a second reason.

"I'm going to vote for John Kerry because my parents are," said Thomas Galligani, 5.

PHOTO BY TIM JEAN

Town Clerk Randy Hanson counts votes of Shawsheen School students Tuesday as they vote for their favorite superhero in the school's mock election. Spiderman won easily, defeating Superman and Batman.

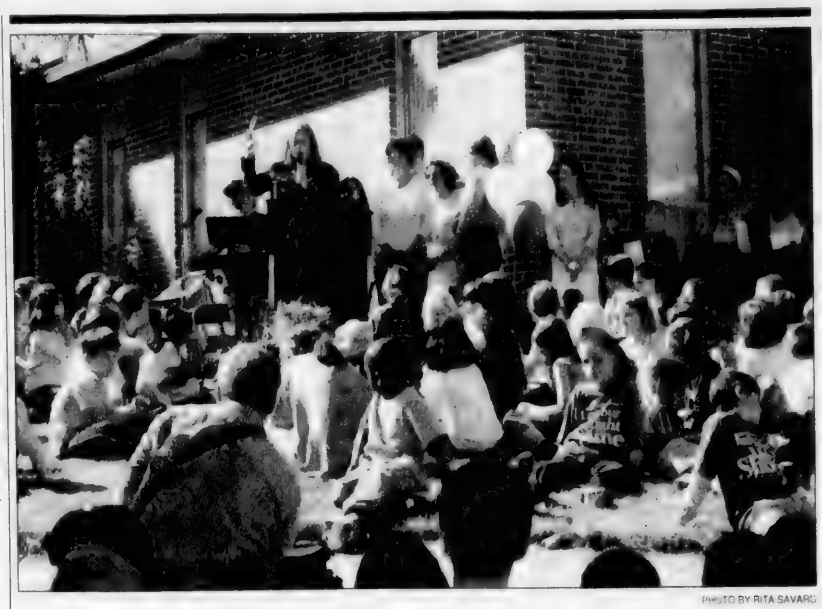

PHOTO BY RITA SAVARD

West Elementary Assistant Principal Liz Roos addresses students at the courtyard dedication.

Phillips to hold day student open house

Phillips Academy will hold an open house for prospective day students and their families from 2 to 3:30 p.m. Sunday, Oct. 24, in Cochran Chapel. The program will include a discussion of the application process, financial aid, life as a day student at Andover, and life as a day student's parent.

Campus tours will be available following the program. In addition, visitors are welcome to attend a student theatre production of *The Still Alarm* at 5 p.m. and to view the fall exhibitions at the Addison Gallery of American Art, open 1 to 5 p.m. Sunday.

Phillips Academy accepts new students in all grades, 9-12 and a postgraduate year. Students who live in Andover and many surrounding towns and cities may apply to Andover as day students.

No reservation is needed for the open house, and dress is casual. For more information and directions, call the Phillips Academy Admission Office at 978-749-4050, or visit the Web site at www.andover.edu.

PHILLIPS ACADEMY PARENTS' WEEKEND CONCERTS:

Orchestra Concert: Friday, Oct. 29 at 7:30 p.m., Cochran Chapel

Student Recital: Saturday, Oct. 30 at 3 p.m., Timken Room, Graves Hall

Choral Concert: Sunday, Oct. 31 at 3 p.m., Cochran Chapel

Musical weekend planned at PA

Parents' Weekend is always packed with a number of happenings at Phillips Academy. There will be musical performances all weekend to include the Academy orchestras and choirs as well as individual student performances. The concerts are free and open to the public.

The orchestra concert is Friday, Oct. 29 at 7:30 p.m. in Cochran Chapel. Selections will feature Luis Ortiz, PA '05 performing Beethoven's *Piano Concerto No. 5, Emperor,* and Meta Weiss, PA '05 performing Dvorák's *Cello Concerto, Op. 104* under the direction of William Thomas. On Saturday, Oct. 30 at 3 p.m., music students will be featured in a recital. This concert will take place in the Timken Room in Graves Hall. On Sunday, Oct. 31 at 3 p.m. in the Cochran Chapel, there will be a choral concert featuring the Phillips Academy Chorus, the Fidelio Society, and the Academy Cantata Choir and Chamber Orchestra. Call 978-749-4995.

Fresh air in the outdoor classroom

■ WEST ELEMENTARY SCHOOL

Continued from page 14

find it a great stress reliever."

Mitchell and two students brewed their own tea using the mint planted in the garden to give out at the dedication ceremony.

"For kids who are not as successful in more traditional math and science, learning can happen through their senses," she said.

Mitchell is also considering using the area as an alternative recess area for students who cannot handle the commotion of the playground.

A team of fifth-graders cares for the courtyard, sacrificing recess once or twice a week to make sure the area is clean.

Parents, led by Laurie Buck and Kelly Doherty, held an auction in 2002 to raise money for the courtyard. Since then, many landscaping companies have donated their services and products.

For $50 apiece, the group has sold bricks – each engraved with the donor's name – for a courtyard path. One family even donated a shed for the courtyard.

The parents used the donations and worked nearly every day this summer to make the courtyard a reality.

"These women were tireless workers," Roos said, presenting Buck, Doherty and Nancy Minigell with the Golden Shovel Award. "They participated in the in-service course, gave zillions of hours working days and weekends mulching, planting and networking to get parents involved."

After nearly everyone had left the courtyard yesterday, Buck, Doherty and Minigell stood on a small hill and admired the fruit of their efforts | reflecting on their hundreds of hours of work.

Buck even had tears in her eyes.

"It is incredibly rewarding for us to listen to the kids and the faculty and see what it meant to them," she said.

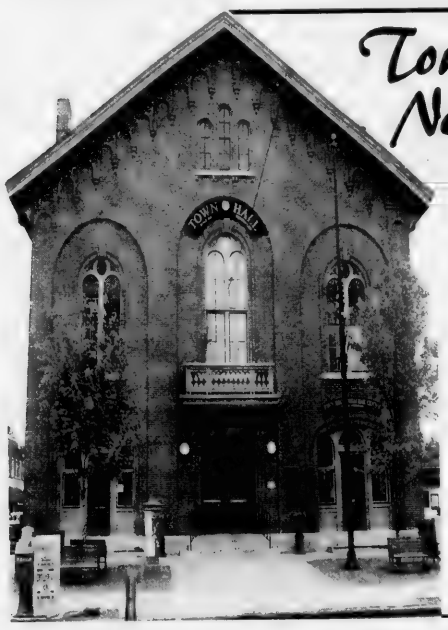

Town Directory & Newcomers Guide

ONLY 3 WEEKS LEFT!

Andover readers look to this handy and complete guide each year for up-to-date information on their town... services... schools... events... and more.

The Town Directory & Newcomers Guide will be saved and referred back to all year long.

Extra copies will also be distributed to new residents throughout the year.

Andover Townsman
33 Chestnut Street • Andover, MA 01810
978-475-7000

Shore Country Day School

Fun | Learning | Creativity | Tradition | Nurture | Challenge

Elementary / Middle PK–9th Grade

Wednesday, October 20 9:15-11:15 a.m.
Wednesday, November 3 9:15-11:15 a.m.
Wednesday, November 17 9:15-11:15 a.m.

Join us for our welcome at 9:15 followed by tours and Q&A session with Head of School Larry Griffin.

RSVP to Lee Carey, Director of Admissions, at **(978) 927-1700, ext. 120**
545 Cabot Street (Rte. 1A), Beverly, MA 01915
www.shoreschool.org

Shore Country Day School is an independent, co-educational PK/9 day school known for academic excellence in a caring environment

Open Houses

Big Savings for all the Little People

Junior Ski and Snowboard Specials!

SNOWBOARD PACKAGES

Kids' snowboard packages from **$189, or just $214 with boots.** And get half back in trade next year! Or lease a complete kids' package* **for $175.** Adult and teen packages from **$199, or only $279 with boots.** Check out our great selection of skateboards, skate shoes, wakeboards and packs.

*Kids' packages, 108cm to 138cm. Up to boot size 6

SKI PACKAGES

Kids' lease ski packages from **$90 with boots**, or buy used **from $135 with boots.** New packages **for $139, or only $199 with boots.** And get half back in trade next year! New adult and teen packages **from $199, or only $319 with boots.** Check out our backroom bargains where everything is always **HALF OFF!**

Visit the brand new, bigger Salem, NH store!

Shop early! Junior specials end Nov. 11th.

NOTB Snowboards SKI HAUS

Wilmington 320 Lowell Street (Rte 129-Exit 38 off I93 Ski Haus 978/658-0044 NOTB 978/658/5555
Tax Free **Salem, NH** 317 South Broadway (Rte 28) Ski Haus 603/898-1722 NOTB 603/898-8532
Visit our websites at www.skihaus.com and www.notb.com

Melissa Tracy, MD

Dr. Tracy is board certified in internal medicine and cardiology. She specializes in **Women's Cardiovascular Health** and Echocardiography and Nuclear Cardiology. She earned her medical degree, internship, residency and fellowship from the Hahnemann University School of Medicine in Philadelphia, PA. An experienced cardiologist, Dr. Tracy joins us from the Echocardiology Laboratory of Massachusetts General Hospital.

New patients at (978) 688-2206.

HeartSafe

The Office of H. Manning Curtis, MD, FACC, FCCP
565 Turnpike Street • North Andover, MA 01845
Phone (978) 688-2206 • www.heartsafe.com

HeartSafe Services

- Women's Cardiovascular Health
- Stress testing
- Cardiac imaging
- MUGA scanning
- Echocardiography
- Valvular heart monitoring
- Cardiac catheterization
- New same-day cardiac catheterization & angioplasty
- Permanent pacemaker insertion
- Tilt table testing
- Electrocardiography
- Holter & event monitoring
- Telephone pacemaker monitoring
- ICD & pacemaker clinics
- Lipid screening & monitoring
- Hypertension screening & monitoring
- Anticoagulant monitoring
- Antiarrhythmic drug monitoring
- Congestive heart failure care

SCHOOL LUNCH MENUS

Here's what's for lunch in the Andover public schools next week, Oct. 18-22:

Elementary schools

Monday: Chicken fajitas with rice, cheese stix with marinara sauce, baked chicken nuggets, fruit, veggie and milk.

Tuesday: Corn dog with green beans, hot dog with fries, pizza stick with soft pretzel, bagels and string, fruit, veggie and milk.

Wednesday: Chocolate chip pancakes, nachos with taco meat and cheese, pizza ring, boxed breakfast, fruit, veggie and milk.

Thursday: Barbecue chicken with potato and corn, french toast with sliced ham, slice of pizza, fruit, veggie and milk.

Friday: Meatball sub with fries, spaghetti and meatballs, baked chicken nuggets, chicken caesar salad, fruit, veggie and milk.

Middle schools

Monday: Beef-and-cheese sub with chips, lasagna, stuffed crust pizza, fruit, veggie and milk.

Tuesday: Barbecue chicken with mashed potato, two hot dogs with chips, bakery pizza, bagels, fruit, veggie and milk.

Wednesday: Hot turkey sandwich with fries, chocolate chip pancakes with sausage, stuffed crust pizza, boxed breakfast, fruit, veggie and milk.

Thursday: Shepherd's pie, chicken McSchool, bagel pizza, Trix Day, fruit, veggie, brownie and milk.

Friday: Fish-and-chips, top your own tacos, stuffed crust pizza, fruit, veggie and milk.

Andover High School

Monday: Meatloaf with mashed potato, chicken, broccoli and ziti, stuffed crust pizza, fresh and canned fruit, veggie and milk.

Tuesday: Beef-and-cheese sub, spaghetti and meat sauce, bagel pizza, fresh and canned fruit, veggie, vanilla pudding and milk.

Wednesday: Meat raviolis with roll, meatball sub with chips, stuffed crust pizza, fresh and canned fruit, veggie and milk.

Thursday: Two hot dogs with chips, lasagna, bakery pizza, fresh and canned fruit, veggie and milk.

Friday: Two beefy burritos with rice, baked macaroni and cheese, stuffed crust pizza, fresh and canned fruit, veggie and milk.

Premium lunch choices are served daily at the middle schools and Andover High. AHS also offers a Courtyard Barbecue featuring grilled food; the Collins Center Café; Pastabilities; and a Market Basket cart with other food choices daily.

For prices or other information about lunches, call Karen Pappa, food services director, at 978-623-8622.

HOMEGOODS
GRAND OPENING
Tewksbury - Sunday, October 17th, 8 am - 8 pm

The merchandise is unique.
The selection is incredible.
The prices are unheard of!

A new location joins our growing family of stores.
HomeGoods is a store that will change your home forever, with brand name and designer home fashions for every room, every style. Exciting new merchandise arrives every week, including home furnishings, accessories and gifts from around the world.
All for 20% - 60% less than finer catalog, specialty and department store prices, every day.

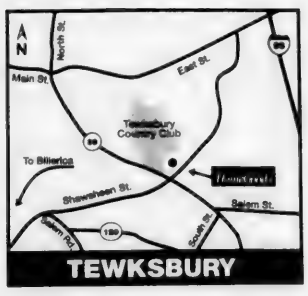

Oakdale Plaza
Main St. &
Shawsheen St.
Same plaza as DeMoulas
(978) 851-3767

HomeGoods
Inspirational Finds. Exceptional Prices.

Rugs • Furniture • Lamps • Wall Decor • Housewares • Gifts
Home Accessories • Bedding • Dinnerware • Bath • Glassware & More

The first 200 customers get a free HomeGoods tote bag!
Over 180 stores nationwide.

978.474.1888
GOLD'S GYM
10-12 Main Street
Andover, MA
Licensed of GOLD'S GYM franchise. Inc
Charge Cards and Checks Accepted

Night & Day
distinctive lingerie, apparel, and accessories
63 Park Street
Andover, MA 01810
978.475.0343

Phillips Academy
Skating Club
2004-05 memberships now available
Open Skating
Monday - Thursday lunchtime
Sunday afternoon
Friday and Saturday evening
(beginning 11/12/04)
Freestyles
Wednesday, Thursday and Sunday afternoon, Saturday morning
Stick Practice
Monday and Friday lunchtime
Saturday evening
For information
978-684-7200
www.andover.edu/ice

Phillips Academy
Skating School
Now taking registrations for
FALL PROGRAMS
PA Ice Rinks, 254 S. Main St., Andover
Basic Skills Classes
Friday, Saturday and Sunday
Adults and kids
Tots Lessons
Tuesday, Thursday and Friday
Morning and afternoon
Adult Skate to Fitness
Friday lunchtime
Ice Dancing
Sunday evening
978-684-7200
www.andover.edu/ice

Building and Preserving Wealth Since 1983
Cabot
MONEY MANAGEMENT INC
Investment Advisers
Estate Planning
Portfolio Management
Retirement Planning
Tax Preparation
216 Essex Street
Salem, MA 01970
800-888-6468
www.eCabot.com

Window - Siding -Roofing
1/2 PRICE SALE
For Every Window Purchased At Our Regular Low Price, You'll Get the Next One At
1/2 PRICE
Offer Ends 12/3/04
Hi-Tech Window & Siding Installations, Inc.
MA Reg. #119930
800-851-0900
Hi-Tech Furnished and Installed the Windows at the Summit of Mt. Washington

• Adults Workshops & Programs •
Ballroom • Salsa • Wedding Crash Course • Total Body Series
Ballet • Jazz • Tap • Modern • MTV • Hip Hop • Stretch & Strengthen
Salsa Fitness Hip Hop
New Workshops begin in October!
To register call:
Donna Miceli Dance Center
649 Lawrence Street
South Lowell, MA
(978) 446-1450
• Beginners thru Professionals •

Townspeople

ON THE SCENE

Former professional linebacker Steve DeOssie lines up for YMCA

"The Y is near and dear to me. This is a great cause... I'm happy to be here."

STEVE DEOSSIE, FORMER NEW ENGLAND PATRIOTS PLAYER

GROWING UP IN AND AROUND Boston, former New England Patriots player Steve DeOssie always hung out at YMCAs after school and on weekends. Now, he and his wife are raising three kids and they're "Y" kids too, he said. He's still a strong supporter of YMCA-run programs, so when the Andover/North Andover branch needed a headliner for its fund raiser, the former linebacker stepped up.

ON THE SCENE

Judy Wakefield

"The Y is a great part of the community," DeOssie said at last Thursday's raffle fundraiser held at Culpeppers Pub and Grill at Willows Racquet Club in North Andover.

"The Y is near and dear to me. This is a great cause and I always tell them to let me know when they need a little help. I'm happy to be here," said DeOssie, whose daughter, Nichole, runs the Y-sponsored after-school program at North Andover Middle School.

DeOssie's sizable Harley Davidson was parked outside the restaurant and got lots of attention from people arriving to the party. Once inside, people gave lots of attention to the raffle item donated by DeOssie, too. He donated a tailgate package that included two lower level sideline tickets to the Patriots game on Nov. 14 against the Buffalo Bills. Signed sports memorabilia and tickets to a tent party hosted by DeOssie were also included. That's sure to be a fun afternoon, as DeOssie is still well-connected to the Patriots organization and a well-known sports media personality. Robert Benedict of Methuen, who is the teen program director at the Y, won that prize.

Elizabeth Covino, who lives in Andover and is the Y's marketing director, said about $9,000 was raised and the money is earmarked for children's programs. She said there were 10 raffle prizes. Raffle tickets were $10 each, or 15 tickets for $100.

Raffle winners from Andover included Covino, who won dinner for four at Palmers restaurant and an aerial photo of her home. Michael Manucso, also of Andover, won a package that will provide lobster and steamers for 10 people.

Larry Rossi, an attorney with Morris, Rossi and Hayes in Andover, won a $1,000 gift certificate to Kaps men's clothing store. Mike Morris Sr. of Andover and also of Morris, Rossi, and Hayes, won the raffle's "one-week stay anywhere in the world" package.

Chris Armstrong of Andover won a gourmet food package, which included eight cases of gourmet coffee.

"It's all for a great cause," said Mike Caron of Andover, a longtime YMCA member. "These are great prizes and all donated. A lot of people support this."

In fact, Culpeppers owner Jimmy Tringale has a Y family membership and donated his restaurant and all the munchies.

Mary Jo Hayes of Andover said the crowd included many Y members who have been supporting the organization for years. She started volunteering there in 1974. Now, she works there full-time as a swimming instructor.

She said the benefit was all about the numerous kids who benefit from various Y programs – kids like Meghan Hill of Andover.

Meghan has been a Y member since first grade and still attends Y programs as an Andover High School junior.

"I've done summer programs and teen leader programs. And it has really helped me," she said. "Plus, it's fun."

PHOTO BY ALLEGRA BEAVERMAN

Ex-Patriots linebacker Steve DeOssie (right) said he grew up in the Boston area and took part in numerous YMCA programs after school and during the summers. He was happy to headline the benefit event. The announcer at left is Gary Morelli, executive director of the local YMCA.

PHOTO BY JUDY WAKEFIELD

Jim Kapelson and Ellen Caron, both of Andover, enjoy the Y benefit headlined by sports personality and ex-Patriots player Steve DeOssie.

Mike Caron and Mary Jo Hayes, both of Andover, are longtime Y members.

Andover High School junior Meghan Hill (right) is known as the teen star of Y phone-a-thons. She has helped raise money for the Y for years. She checks out the raffle items here with Christina Petrucci of North Andover.

PHOTOS BY JUDY WAKEFIELD

TOWN TALK

COURTESY PHOTO

Concetta "Connie" Cavallaro turned 100 on Oct. 1.

She hit century mark

A 100TH BIRTHDAY PARTY was held for Concetta "Connie" Cavallaro on Oct. 2 at Angelica's. Attending were her five sons, Anthony, Sebastian, Alfred, John and Paul and their wives; 11 of her 12 grandchildren and spouses; and her six great-grandchildren.

They were joined by a large number of her nieces and nephews and some neighbors and friends. Attendees came from as far as Kentucky, Florida, Texas and California.

Mrs. Cavallaro whose birthday is Oct. 1, has lived in Andover since 1928. For many years through the 1940s and '50s, she and her husband and family operated the Cavallaro Poultry Farm.

The widow of G. J. "Jack" Cavallaro, she enjoys her family and friends, is an avid newspaper reader, and has a wonderful outlook and sense of humor, her family said.

Standing very tall at age 3

Her 12-foot sunflower dwarfs 3-year-old Kristina Cloutier of Andover, but she is standing tall these days after winning a top prize at the recent Topsfield Fair.

Kristina planted one seed last May in her grandmother Margaret Foster's garden on Abbot Bridge Drive and the sunflower grew to be over 12-feet-tall. A picture of the big sunflower appeared on the front page of the Sept. 2 *Townsman*. It caught the eye of local pumpkin grower Cal Mutti, pastor of South Church, where the Cloutier family worships. Mutti, who enters his homegrown pumpkin every year in the renowned pumpkin contest at the Topsfield Fair, suggested the Cloutiers enter the sunflower contest. He even offered to transport the big flower to the fair.

The sunflower from Andover earned second place in the homegrown sunflower competition for families.

"The head of Kristina's was larger, but the winner was a little bit taller," reported Kristina's mom, Rachel Cloutier of Central Street.

Now the toddler is looking to plant any kind of seed – even those from oranges and apples – because she had so much success with her single sunflower seed.

"It's been a good experience for her," said Cloutier, adding that her daughter plans to share the sunflower's seeds with children at her church.

– Judy Wakefield

5-mile heroes

Andover Walk for Diabetes welcoming walkers

By Noelle Petrillo
What's Up contributor

The Andover Walk for Diabetes – already second only to Boston's walk – expects to attract an even bigger crowd this year.

For the 2003 event, Andover had 410 walkers. This year, 400 people had already registered with two weeks to go before the event. Last year, Andover's walk raised more than $90,000 and organizers are hoping to raise $125,000 this year. Last year, Boston raised about $350,000.

The Andover Walk for Diabetes, sponsored by the American Diabetes Association, will take place Oct. 24, starting at Merrimack College. This five-mile walk will take participants through downtown Andover and back to the Merrimack campus.

"We're hoping for 600 people to walk this year," said Lou Anne Bonanno, a volunteer coordinator and veteran participant of the Andover Walk for Diabetes. "If we achieve our goal of raising $125,000 this year, that will put our walk in pace-setter standards and people will look to us and follow our lead. We can do it and we are very close. We already have more walkers signed up than walked last year so we have great potential."

Bonanno has been an active participant of the walk for seven years. She started when her oldest daughter was diagnosed with diabetes at age 15, and has been walking ever since. "All ages are welcome to walk or volunteer with the event. There have been children as young as 4 or 5 years old, babies in strollers, and 80-year-old men and women who have been participating for years. There is a 3.5-mile option as well. The walk is not strenuous at all and it is at your own pace, not timed," said Bonanno. "Snacks, rest areas, breakfast and lunch will be provided for every walker and or volunteer as well."

People can show up the day of the walk and participate, but preregistering is preferred. There is no minimum donation, although recommended donations are around $100 to $150. "We greatly appreciate any and all donations," said Bonanno. All walkers will be given a T-shirt, and prizes are also awarded depending on how much money is raised, starting with $150. The donations will go to the American Diabetes Association and will be used to advance research in finding a cure for diabetes as well as creating camperships for diabetics to go to throughout the country.

"The American Diabetes Association is the No. 1 largest sponsor of summer camps for children. They hold summer camps at various lakes in New Hampshire and everyone at the camp, from the counselors and children to the cooks and nurses, every single one of them have type 1 diabetes. They get to go for two weeks for free and experience a normal camp environment because a lot of times kids (who) have type 1 diabetes, who are insulin dependent, can't go to a regular camp," Bonanno said. "Donations also go to getting the word out about diabetes, symptoms and also testing for it. In Massachusetts, 355,000 people right now have diabetes. Approximately one-third of those don't know they have it, so it is very important to create awareness," said Bonanno.

"In Massachusetts, 355,000 people right now have diabetes."

LOU ANNE BONANNO, A VOLUNTEER

Six people in Massachusetts die every day of the disease, according to recent studies through the American Diabetes Association, she said.

"What we really could use is some volunteers," Bonanno said. "We would greatly appreciate volunteers to handle registration, help out with breakfast and lunch, people to work the rest stops on the way, and also volunteer cheerleaders or children of any age that can help cheer on our walkers. We have pompoms, noisemakers and now we need the cheerleaders!"

"We usually contact fraternities and sororities at Merrimack College to help out, and any Girl or Boy Scout troops that would be willing to come along would also be of great help.

Continued on page 19

Protect your biggest investment - YOUR HOME!
WRIGHT GUTTERS
Chimney Topper and Light Carpentry Repairs
~ Fully Insured ~ Free Estimates ~
Scott: Owner/Operator
(978) 687-2247
North Andover

"Banking The Way It Used To Be!"
Southern New Hampshire Bank
FDIC

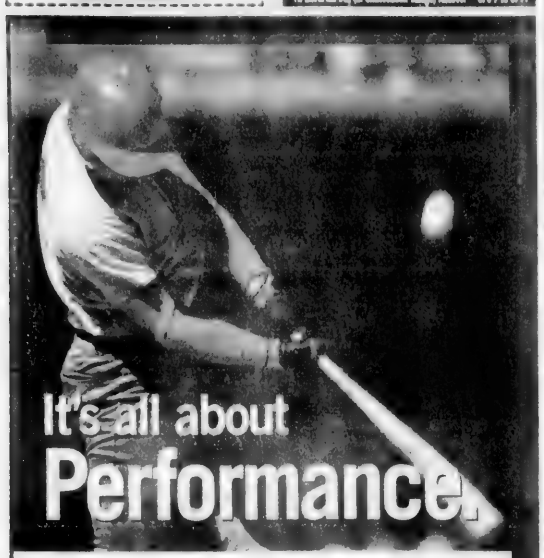

RYAN FINANCIAL
Ranked #18 of 104 investment firms in Tactical Asset Allocation
and has been named to the Nelson Information's
World's Best Money Managers
World's Best Money Managers Nelson
While most large investment firms place a significant emphasis on sales, Ryan Financial is more in the mold of the family office, which has traditionally provided a high level of personal wealth management to America's most prosperous families.
RYAN FINANCIAL ADVISORS, INC.
89 Main St., Andover, MA 01810 mail@ryanfinancial.com
Advisors on all matters of wealth creation, management and preservation
978-475-1500 www.ryanfinancial.com

Pella
WINDOW AND DOOR REPLACEMENT
We do all the work.
You get all the compliments.

AMERICA'S #1 BRAND*
Window & Door Replacement
spruce-up sale
$1,000 off
each Pella† entry door or patio door when you purchase 7 or more Pella replacement windows‡
Call, stop by, or let us come to you. Request an in-home visit at http://appointment.pella.com.
THE PELLA WINDOW & DOOR STORE
Call for a FREE in-home consultation:
877-821-9527
VIEWED TO BE THE BEST

WEDDINGS

Ravens-Calegan

LaJuana Marie Calegan and Michael Adam Ravens were married Aug. 22, at the Southern Oaks Plantation in New Orleans, La.

The bride is the daughter of Mr. and Mrs. Ernest Doughty of Baton Rouge, La., and Gerald Calegan of Winter Haven, Fla. A graduate of the University of New Orleans, she is a third-year student at Tufts University School of Dental Medicine.

Michael and LaJuana Ravens

The groom is the son of Dr. and Mrs. Fred J. Ravens III of Andover. He graduated from Georgetown University and is currently a third-year student at Tufts University School of Dental Medicine.

After a wedding trip to Destin, Fla., the couple live in Boston.

Friel-Messiqua

Alice Louse Messiqua, daughter of Gail Price Messiqua and Emine Messiqua, both of Paris, France, was married Saturday, Oct. 9, to Daniel David Friel, originally of Woburn, and son of Arlene and Daniel F. Friel Jr. of Andover.

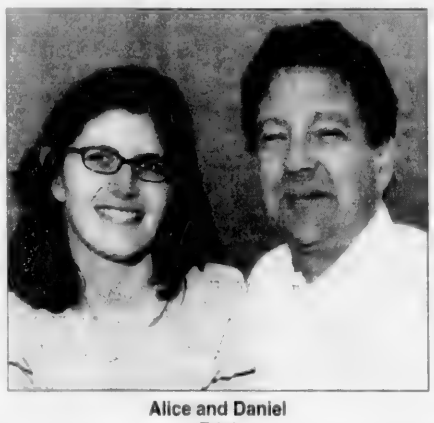

Alice and Daniel Friel

The Rev. John Krueger of Greenfield, Ind., a family friend and United Church of Christ paster, officiated the ceremony held at the Glen Manor House in Portsmouth, R.I.

The bride, a graduate of Trinity College in Hartford, Conn., is a senior business analyst at Fidelity Investments in Boston.

Mr. Friel, born in Woburn, graduated from Purdue University, West Lafayette, Ind. with an engineering degree and has an MBA degree from Boston College, Chestnut Hill. He is a self-employed technology consultant in Cambridge.

The couple and their pug "Gatsby" live in Cambridge.

OCTOBER FIRST BIRTHDAY PHOTOS & WRITE-UPS ARE DUE FRIDAY, OCT. 22 AT 5 P.M.

Radulski-Mullen

Corey Mullen and Richard J. Radulski were married June 26 at St. Albert the Great Church in Weymouth by the Rev. Ron Coyne.

The bride, the daughter of Robert and Anne Mullen of Hingham, was given in marriage by her father.

Corey and Richard Radulski

Maid of honor was Susan Mullen and bridesmaids were Sarah Faucher, Alyssa York, Kathleen Yonchak, Libby Costello, Meghan Valas and Marianne Krotta. Ashley Yonchak was the flower girl and Peter J. Radulski was the ringbearer.

The bride graduated from Hingham High School and Providence College in Rhode Island. She is pursuing a master's degree at Northeastern University in Boston.

The groom is the son of Mr. and Mrs. Walter Radulski of North Andover.

Best men were Walter Radulski of Lynnfield and Peter Radulski of North Andover. Ushers were Michael Torrisi, Brian Torrisi, Gregory Mullen and Eric Engdahl.

The groom graduated from Andover High School and from the University of Maine. He is an equity trainer at State Street Global Markets in Boston.

Following their reception at the Seaport Hotel in Boston, the couple left for their honeymoon to Bermuda.

They live in Hingham.

Kubic-Bennett

Jill Elizabeth Bennett and John Stephen Kubic were married Aug. 14 at Wequasset Inn in Chatham.

John Kubic and Jill Bennett

The bride, the daughter of Jane and Walter Bennett of Andover, is a co-anchor and managing editor of *Business Week*, which airs on ABC stations, and business correspondent for WABC-TV.

The groom, son of Patricia and Joseph Kubic of Stratford, Conn., is a consultant and engineer with ASML in Wilton, Conn.

After they traveled to Italy and France, the couple live in Fairfield, Conn.

SOCIAL NOTEBOOK

Quota International of Andover will hold its annual membership reception Tuesday, Oct. 26, on the second floor of **Memorial Hall Library** from 7 to 8:30 p.m. This get-together and information session is open to anyone interested in learning how to participate in Quota's service projects.

Quota is a non-profit international service organization comprised of local chapters that are committed to serving their community. The Andover chapter, comprised of active women from Andover and surrounding towns, is known for its service projects to aid disadvantaged women and children, and the hearing-impaired community.

Guest speakers will include **Anna Rossi**, a representative of Oasis Project, Lawrence YWCA's Domestic Violence Prevention Program, and **Frayda Van Doorne**, a scholarship recipient from Northern Essex Community College's Deaf Studies program.

Light refreshments will be served. For those who are interested in attending, RSVP to **Carole Shwetz** at 978-688-3320, or **Mary Smith** at 978-470-0808.

Quota International members from around the world met in Toronto, Ontario, Canada recently for the group's 83rd annual convention. **Kiki Schneider**, Andover Quota's current president, and **Diane Labrecque**, past president and past district governor, attended the four-day series of meetings, seminars and training sessions. The Andover chapter was presented with three awards and two of its members, **Nancy Dube** and **Marsha Cohen**, were named Volunteers of the Year.

Continued on page 19

NIE Newspaper in Education
Andover Townsman
Newspaper in Education

program is available to Andover teachers. NIE is a program that provides newspapers to teachers and supports the use of them as a teaching tool to promote literacy. Put Andover's weekly newspaper to work in your classroom and watch your students' interest & motivation increase through reading stories about people and events in their hometown. Sign up today by mailing the form below or call **978-475-7000.** There is no cost to you.

YES! ☐ Please enroll my classroom in NIE for the school year.

Name _____ School _____
School Address _____
City, State & Zip _____
School Phone _____ School Fax _____
Grade Level _____ Email _____ No. of papers wanted _____

Andover Townsman
33 Chestnut Street, P.O. Box 1986, Andover, MA 01810 • (978) 475-7000 • FAX: (978) 475-5731

FOR SENIORS

By Pat Becker
Andover Senior Center

Here are some of the activities coming up at the Andover Senior Center.

Movie Matinee: Our next movie matinee will be Monday, Oct. 18 at 1 p.m. when we will show the recent hit, *Laws of Attraction*. Pierce Brosnan and Julianne Moore star in this razor-sharp romantic comedy that recalls the hilarious battle of the sexes in the Tracy/Hepburn classic, *Adam's Rib*. Reservations are not necessary.

Open Studio: Drop-in art group meets at the senior center every Wednesday and Thursday from 9 to 11:30 a.m. Everyone welcome, just bring your materials and join our other creative souls.

Sunrise Singers: If you like to sing, think about joining the center's choral group. The Sunrise Singers rehearse at the center every Monday morning at 9. Newcomers are welcome at any time.

E-Mail and Internet Class: Come learn the ins and outs of the information superhighway as well as ways to protect yourself from Internet fraud while searching favorite Web sites. The center will offer a four-session course from 1:30 to 3:30 p.m. beginning Wednesday, Oct. 20. Cost is $50. Class size is limited and students must have taken a beginner computer class, or have equivalent experience. Pre-registration required. A few spaces still remain available in this class.

Senior Center Suppers: Our next senior center international supper will be held Thursday, Oct. 28 from 4 to 6 p.m. Asian cuisine will be on the menu this month. Advance reservations are required. Cost is $6. Let someone else do the cooking for one night and join a group of other friendly diners.

Parkinson's Support Group: The next support group meeting is slated for today, Thursday, Oct. 14 at 1:30 p.m. The topic of discussion will be "Long Term Planning and Asset Protection Overview." Contact Kristine Arakelian at the senior center for further information.

Spirituality Discussion Group: The spirituality discussion group has begun its fall discussion series. The group is discussing Deepak Chopra's book, *The Spontaneous Fulfillment Of Desire*. Newcomers are welcome and purchase of the book is optional. The group will continue to meet every Thursday afternoon at the center at 1 p.m.

Podiatry Clinics: Home Health VNA conducts two monthly podiatry clinics at the center. Call at 978-623-8321 for dates, times and appointments.

Fix-It Shop: Our fix-it shop will be open for business again Monday, Oct. 18 from 1:30 to 3:30 p.m. Our volunteers will be happy to take a look at any small appliance or household item in need of repair.

Chronic Conditions Class: Do you suffer from pain, frustration, fatigue, or limitations? Do you have a diagnosis of arthritis, diabetes, heart disease, breathing difficulties, Parkinson's, MS, or another chronic illness? This course, developed by Stanford University School of Medicine, will provide you with self-management strategies for living with a chronic condition. This six-week class will be offered at the center on Tuesday afternoons from 1 to 3:30 beginning Oct. 19. Cost is $35, which includes a textbook and a relaxation tape. Pre-registration is necessary and class size is limited.

Aida: We are currently accepting reservations for our Nov. 14 trip to see *Aida* at the North Shore Music Theater. *Aida* is a spectacular show that takes you back to the time of the pyramids and pharaohs. This spectacular musical is filled with rhythm and energy and is the winner of four Tony Awards, including Best Score. The $45 cost includes "inner circle" reserved seats and bus transportation from the center.

Italian Night: Stop by for a ticket to our popular Italian night scheduled for Saturday, Oct. 30 at 6 p.m. Menu will consist of chicken cacciatore, lasagna, meatballs, caesar salad, Italian bread and tiramisu for dessert. After dinner, entertainment will be the internationally known Italian Serenaders, who put on a fun-filled show. Tickets will be sold on an advance-purchase basis only: $10.

Alzheimer's Support Group: Due to the Columbus Day holiday (Oct. 11), the next Alzheimer's support group meeting will be Monday, Oct. 18 at 7 p.m. at the center. Contact Kristine Arakelian for further information.

Menopause, the Musical: We have a limited number of tickets to see the the 2 p.m. matinee of the comedy *Menopause, the Musical* at the Stuart Street Playhouse on Sunday, Nov. 7. Cost is $50, which includes ticket and transportation. Trip reservations may be made by stopping into the center.

Women's Drumming Circle: The next women's drumming circle will take place at Old Town Hall today, Thursday, Oct 14 at 1 p.m. All interested women are cordially invited to participate.

Men's Breakfast: Stephen Puleo, author of *Dark Tide*, the story of the great Boston molasses flood, will be the guest speaker at the October men's breakfast.

Helping to raise more than $36,000 at Elder Services of the Merrimack Valley's 15th Annual Walk/5K Run last month were Andover residents Barbara Brandt-Saret (left), event coordinator; state Sen. Susan Tucker, D-Andover; and Rosanne DiStefano, Elder Services executive director. The weather reportedly energized walkers and runners on the route through North Andover. Funds will benefit programs at Andover Senior Center, Meals on Wheels, and Elder Services Elder Care Fund, providing emergency assistance and in-home for services to help local older adults remain safe and independent at home. Other contributions are still welcome, organizers said. Call 1-800-892-0890, Ext. 347.

Heroes walking 5 miles

ANDOVER WALK
Continued from page 17

Anybody of any age can make a huge difference by volunteering, whether it be walking or helping out with the event. There's always hundreds of things that have to be done the day of the walk and everyone is welcome to participate," said Bonanno.

After the walk, lunch provided by Panera Bread will be offered at Merrimack College and there will be several radio stations broadcasting the event, such as WCCM-AM and WXRV-FM 92.5/The River. Diabetic products will be available, there will be music playing and some prizes will be awarded the day of the walk. Team pictures will be taken as well.

For more information on the Andover Walk for Diabetes, log on to www.diabetes.org/walk. People can walk with friends, form a team or join an existing team.

Contact 1-888-342-2383 Ext. 3681 to register.

Merrimack Valley teens' crash rate targeted

Program sharpens teen drivers

Openings are still available in the Student Safe Driving Program on Saturday Nov. 13, at 1600 Osgood St. Commerce Center, the former Lucent Technologies property, in North Andover. The hands-on, half-day program targets teens in the Merrimack Valley.

"Our goal is to introduce these young people, in a controlled setting, to the different types of hazardous driving situations that they might encounter in town or on the open road," says Brad Heim of the Service Club of Andover. "Statistics show that accidents involving teens all too often involve situations that an older, more skilled driver might be able to avoid but the teen driver simply has not experienced."

The SSDP coaches new drivers in the critical skills necessary for accident avoidance and emergency situations. Students spend most of the session behind the wheel, working with professional instructors, learning to think faster and drive smarter. According to organizers, this is the only program of its kind in the state – allowing students to practice emergency responses driving at highway speeds.

Latest figures show that 42 percent of 16-year-olds and 23 percent of 17-year-olds are involved in crashes each year. There is a fatal crash involving young drivers every 62 minutes, according to a recent segment of ABC-TV's *Primetime*.

Participants must be students, and have at least a Junior Operators License.

Morning and afternoon sessions are available. The registration fee is $100 per student. More information is available at www.msada.org; by e-mail at driving@msada.org; or by phone at 617-451-1051.

Space is limited. Call immediately to reserve a spot, organizers suggest.

Younger students are invited to sign up for the mailing list for 2005 sessions.

The program is sponsored by the Service Club of Andover, Ozzy Properties Inc., and the Massachusetts State Auto Dealers Charitable Foundation.

The Service Club of Andover is a group of business people and Andover residents whose primary mission is to "Make a Difference" in the lives of the Youth and the developmentally disabled persons in the Merrimack Valley. The group meets the first and third Tuesday of each month at the Andover Inn at 7 a.m. for breakfast. Guests are always welcome.

SOCIAL NOTEBOOK

QUOTA INTERNATIONAL
Continued from page 18

The convention brought together Quota members from the US, Canada, Australia, New Zealand, India, the Philippines, Singapore, Suriname, Aruba and Curacao to learn the latest organizational news, vote on issues and celebrate recent success within the international service organization.

For more information on Quota International, log on to the club's Web site at www.quota.org.

The West Parish Cemetery Walking Tour will be held Saturday, Oct. 16, at 10 a.m.

Jim Batchelder, teacher and local historian, will lead a walk through the West Parish Garden Cemetery.

The tour will include the original burying ground, the three cemetery expansion projects, sites and stones of interest and the chapel with its magnificent Tiffany windows. A history of former burial customs and the garden cemetery concept will also be presented.

Meet at the Arch and wear walking shoes. For more information, contact **Gwen Hedrick** at 978-475-3698.

PROFESSIONAL CONNECTION

ACCOUNTANTS - CERTIFIED PUBLIC
TOSCANO & ARDITO, P.C.
CERTIFIED PUBLIC ACCOUNTANTS
Specializing In
Business, Financial and Tax Planning
Forty Bayfield Drive, N. Andover, MA 01845
Voice (978) 688-2880 Fax (978) 688-2759
Two Greenleaf Woods Drive #301
Portsmouth, NH 03801 (603) 427-0900

LAWYERS
Law Offices Of
JAMES B. KRASNOO
WE CONCENTRATE in CIVIL and CRIMINAL LITIGATION in STATE and FEDERAL COURTS
Mr. Krasnoo is a former Assistant United States Attorney for the District of Massachusetts and Assistant Attorney General for the Commonwealth of Massachusetts
978-475-9955 23 Main Street Andover, MA

LAWYERS
ATTORNEY
DAVID F. BERNARDIN
35 Years Experience
Real Estate · Probate Matters · Accident Claims
GENERAL PRACTICE OF LAW
Shawsheen Square, Andover
(978) 470-3270

LAWYERS
Law Offices of
Marybeth McInnis
Concentrating in the areas of Estate Tax and Business Planning, Probate Administration and Elder Law
Of Counsel - James J. McInnis
FREE Estate Planning Information Packet
(978) 686-6112
807 Turnpike Street
North Andover, MA 01845

INSURANCE
SAMEL Insurance Agency Inc.
A Professional Agency with Personal Service
15 Central St. Andover 978-474-0810

DENTISTS
Apara Sharma, DMD
A Contemporary Dental Experience
Children Welcome
Call for New Patient Specials!
978.470.2233

AUDIOLOGISTS
THERESA (MANZI) AMORE Certified HEARING AID Consultant
· ALL IN THE EAR HEARING AID
FREE HEARING TEST
FREE HOUSE CALLS MADE
11 Chestnut Street ANDOVER 978-470-4500 978-682-4730

CHIROPRACTORS
Maddox Chiropractic
We Work To The Core Of Your Condition
DR. WARREN A. MADDOX, JR.
DR. PETER ARSENAULT
• Workers Compensation • Neck & Arm Pain
• Household Injuries • Headaches
• Auto Accidents • Low Back & Leg Pain
(978) 557-8200
180 River Road · Andover

CHIROPRACTORS
DISCOVER ANDOVER'S ADVANCED CHIROPRACTIC
ANDOVER SPINE CENTER
Dr Christopher R. Condon
Andover Spine Center
63 Park Street, Andover, MA 01810
978-474-1700
www.andoverspinecenter.com
MOST INSURANCES ACCEPTED

Seating by Design

October is Breast Cancer Awareness Month. Sign up for a home consult and $25.00 will be donated to Breast Cancer Research!

Seating by Design is a unique and inviting furniture showroom. It has been a busy year for this showroom and designers Phyllis Cerullo, Sandy Schall and Karen Wetherall will be traveling to High Point Carolina next week to bring in the latest styles and furnishings for your home!

Whether you are in search of just the perfect loveseat, sofa, chair or barstool or you are simply looking for a consultation to re-arrange that tricky family room, Seating by Design can help, providing a full service design consultation or a quick room makeover. The designers will develop a program that works with your decorative needs, pallet, style and budget.

The Seating by Design showroom is comfortable, inviting and forever changing with faux finished walls, furnishings, accessories, lamps, rugs and art work. Come in and browse through the extensive collection of fabric, flooring and wall covering samples as well as individual seating, tables and accessory pieces to satisfy a myriad of tastes. Select from a variety of seating comfort options that you can sample right in the showroom. The showroom is a great place to get started and share ideas that will result in the look that is just right for you.

Seating by Design is located at 63 Park Street, second floor in downtown Andover.

Please call Seating by Design at 978-474-4566 for store hours or to make an appointment with one of our designers.

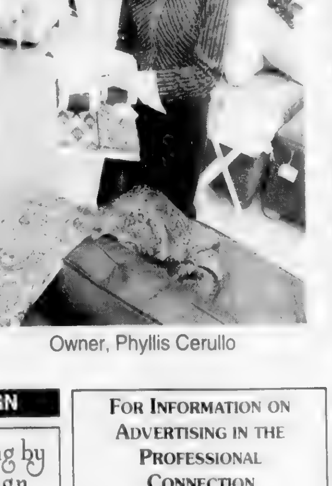

Owner, Phyllis Cerullo

MEDIATION
DIVORCE MEDIATION
A REASONABLE & COST EFFECTIVE ALTERNATIVE TO LITIGATION
Ronald E. Zagaja, LICSW, BCD
Certified Divorce Mediator
- FREE INITIAL CONSULTATION -
ANDOVER COUNSELING CENTER
North Andover 978-682-1579

INVESTMENT PLANNING
RETIREMENT AND INVESTMENT PLANNING
Marco Calabro
Financial Advisor
One Tech Dr., Suite 138
Andover, MA 01810
978-794-7782
WACHOVIA SECURITIES

PRIVATE TUTORING
Beaven & Associates
Private Tutors
Major Academic Subjects and Test Preparations for
SSAT, PSAT, SAT I & II, GRE, GMAT
91 Main Street, Andover · 978-475-5487
www.beavenandassociates.com

QUALITY TUTORING
Andover Tutoring Connection
"linking your kids to better grades"
Betty Singleton, Director
21 Central Street
Andover MA
978-470-4920
andovertutoring@verizon.net

INTERIOR DESIGN
Seating by Design
Designer Sample Sale
Save 20-50% off selected furniture and accessories in our store
978-474-4566
63 Park Street Village Andover

FOR INFORMATION ON ADVERTISING IN THE PROFESSIONAL CONNECTION
Please Call
978-475-7000

YOGA & FITNESS
Sue Luby's BodySense Yoga & Fitness Center
19 Lupine Road · Andover, MA · 978.475.4663
www.bodysenseyogafitness.com
bodysense@verizon.net

OPTICAL
Exams Glasses
Contact Lenses Sunglasses
ANDOVER EYE CARE
77 Main St. Andover (978) 749-7300
Optometrists
Dr. Alan D. Beaulieu Todd Berberian, R.D.O.
Dr. John F. McHale Keith S. Willis, R.D.O.

PSYCHOTHERAPY
focused problem solving
marital counseling
Donald MacGillivray, LICSW
10 High Street, Andover
Free Initial Consult 978-470-1555

DENTISTS
THE WILLOWS DENTAL GROUP
Preventive Family Dentistry
John A. Schrader, D.M.D.
795 Turnpike St., Willows Professional Park
978-685-8313
www.willowsdentalgroup.com

BOOKKEEPING
Silva Associates
Bookkeeping and Taxes
Full service, individual, business and corporate bookkeeping. Specializing in real estate, condominium and small business bookkeeping. Former IRS Tax Specialists and Enrolled Agents
978-858-3500
silrepm@ziplink.net

PERSONAL PROBLEM SOLVING
DR. JOSEPH HARRINGTON
30 Years Experience as Licensed Psychologist
MARRIAGE COUNSELING
Work Issues • Stress • Anxiety
Please visit my Website
www.DoctorHarrington.com
BC BS HMO Blue & Other Insurances Accepted
24 York Street • Andover 978-475-5392

OBITUARIES

Jacqueline G. Cheney

Newspaper photographer educated in local schools

Jacqueline G. (Driggs) Cheney, 77, died Thursday, Oct. 7 at the Metro West Medical Center in Framingham.

Mrs. Cheney was born in Lawrence and was educated in the Andover school system. She was an avid photographer, having been employed as a newspaper photographer.

She also loved the beaches of Gloucester.

The widow of Paul G. Cheney, she had been living with a daughter in Ohio.

Members of her family include her children, Mary Cheney of Ohio, Fred Cheney of Phoenix, Ariz., Doug Cheney of Wilmington, Leroy Cheney of Maine, and Jane Simmons of Holliston; many grandchildren; and several great-grandchildren.

Funeral services were private.

Arrangements were by the W.S. Cavanaugh & Son Funeral Home, 374 Main St., Wilmington.

William J. O'Neil

Raytheon senior engineer, was an organist

William J. O'Neil, 76, of Andover, died Friday, Oct. 8 at Lahey Clinic in Burlington.

Born and educated in Andover, Mr. O'Neil graduated from Central Catholic High School in Lawrence.

He was a senior engineer with Raytheon in Andover for 41 years. He was an organist and member of the Merrimack Valley Organ Club and St. Augustine Church in Andover.

Members of his family include his wife of 57 years, Barbara (Still) O'Neil; daughters, Barbara and husband Michael Kennedy of Haverhill, Carolyn and husband Michael Leone of Framingham, Beverly and husband Raymond Schmidt of Stoughton, Mary O'Neil of Andover, and Christine and husband David Harding of Haverhill; sons, James and Daniel O'Neil, both of North Andover, Stephen O'Neil of Andover, David O'Neil of Manchester, N.H., Joseph O'Neil and wife Mary of Methuen, and William O'Neil of Haverhill; 22 grandchildren; 10 great-grandchildren; and several nieces and nephews.

Memorial contributions may be made to St. Augustine Church Building Fund, 43 Essex St., Andover, 01810.

Calling hours were scheduled for Wednesday, Oct. 13 from 4 to 8 p.m. at Pollard Funeral Home, 233 Lawrence St., Methuen.

A funeral Mass will be celebrated today, Thursday, Oct. 14 at 10:30 a.m. at St. Augustine, Andover.

Burial will follow in St. Augustine's Cemetery, Andover.

Eleanor F. Faggiano

Longtime resident worked at local salon

Eleanor F. (Sears) Faggiano, 84, of North Andover and formerly of Andover, died Tuesday, Oct. 5 at Prescott House.

Born in Methuen, Mrs. Faggiano graduated from Fazio's Beauty School in Lawrence and worked at James Beauty Salon in Andover for many years.

She lived in Andover for most of her life.

She was the widow of Alphonse J. Faggiano.

Members of her family include her sister, Lillian Andrews of Methuen; and several nieces and nephews.

Arrangements were by Pollard Funeral Home, 233 Lawrence St., Methuen.

James L. Keegan

Retired from Mass. Electric

James L. Keegan, 88, of Andover, died Wednesday, Oct. 6 at Lawrence General Hospital.

Born in Woonsocket, R.I., Mr. Keegan served in the Army Air Forces during World War II and worked at Mass. Electric before retiring in 1978.

He was a member of St. Augustine Church.

Members of his family include his wife, Lucy B. (Bucheri) Keegan; daughter, Eileen "Lee" Pakstis and her husband John of Andover; brother, Frank Keegan of Woonsocket; two grandchildren; and several nieces and nephews.

Memorial contributions may be made to the St. Augustine Building Fund, 43 Essex St., Andover, 01810.

There were no calling hours. Burial was in West Parish Garden Cemetery.

Arrangements were by Burke-Magliozzi Funeral Home, 390 N. Main St., Andover.

Sherman E. Carr

Worked as an accountant

Sherman E. Carr, 86, of Rye, N.H. and formerly of Lawrence, died Saturday, Oct. 9.

He was born in Methuen and was raised in Lawrence.

Mr. Carr earned the rank of Eagle Scout with the Boy Scouts of America. He graduated from Punchard High School in Andover and attended Burdett Business College in Boston.

He was a veteran of World War II, serving with the Army in the Battle of the Bulge. He was a recipient of the Purple Heart.

Mr. Carr worked as an accountant for the Furniture Barn in Andover from 1945 until his retirement in 1982. He also freelanced, offering private tax services. He held an account with University Cap & Gown in Lawrence for many years.

He was a communicant and former Eucharistic minister at St. Theresa Church. He was active with the Rye Ambulance Corps.

Members of his family include his wife of 64 years, Gertrude M. (Fallon) Carr; daughters, Mary Lou Carr of Rye, Jane E. Sullivan of Dunstable, and Elizabeth A. Haskell of Kalamazoo, Mich.; daughter-in-law, Barbara Carr of Londonderry, N.H.; 14 grandchildren; 12 great-grandchildren; and one great-great-grandchild.

He was the father of the late Robert A. Carr and Thomas S. Carr.

Memorial contributions may be made to: Seacoast Hospice, 10 Hampton Road, Exeter, NH 03833; or to Compass Care, Parrott Avenue, Portsmouth, NH 03801.

Arrangements were by Remick & Gendron Funeral Home-Crematory, 811 Lafayette Road, Hampton, N.H.

Joseph S. Bradish

Calling hours are today

Joseph S. Bradish, 72, died Sunday, Oct. 10 at Saints Memorial Medical Center in Lowell.

Born and raised in Andover, Mr. Bradish lived at Tewksbury State Hospital for the past 30 years.

Members of his family include his sister-in-law, Doris Bradish of Lawrence; cousin, the Rev. Stanley Smith of Villanova, Pa.; and 12 nieces and nephews.

Memorial contributions may be made to Tewksbury State Hospital, Unit C3, 365 East St., Tewksbury, Mass.

Calling hours are today, Thursday, Oct. 14 from 9:30 to 10:30 a.m. at Hart-Wallace Funeral Home, 107 S. Broadway, Lawrence. A funeral Mass will follow at 11 a.m. at St. Patrick's Church, Lawrence.

Burial will be in St. Augustine's Cemetery, Andover.

Mary D. Dattore

Worked as teachers' aide

Mary D. (Calvagna) Dattore, 77, of North Andover, died Monday, Oct. 11 at Academy Manor Nursing Home in Andover.

Born and educated in Lawrence, Mrs. Dattore was a teachers' aide at Hennessey School in Lawrence for 18 years and attended Holy Rosary Church in Lawrence.

She was the widow of Joseph Dattore.

Members of her family include daughters, Catherine Dattore and Mary Grace Lozowski, both of Lawrence; brother, Patrick Calvagna of Medford; sister, Helen DeFrancesco of Plaistow, N.H.; four grandchildren; and several nieces and nephews.

Calling hours are today, Thursday, Oct. 14 from 2 to 4 and 7 to 9 p.m. at Cataudella Funeral Home, 126 Pleasant Valley St., Methuen. A funeral Mass will be celebrated tomorrow, Friday, Oct. 15 at 10:30 a.m. at Holy Rosary Church. Burial will follow in Immaculate Conception Cemetery.

Mary E. Kady

Was an LPN; taught Irish step-dancing classes

Mary Ellen (Walsh) Kady, 56, of Andover, died Tuesday, Oct. 12 at Caritas Holy Family Hospital Methuen.

She worked at Raytheon for many years and later was a licensed practical nurse at Kelly Home Care Services. She also taught Irish step-dancing classes for many years.

Born in Nashua, N.H., and educated in Lawrence, Mrs. Kady graduated from Lawrence High School and was involved with the Humane Society and the Lupus Foundation.

Members of her family include her daughter, Jane and her husband Patrick McDougall of Salem, N.H.; son, Artie Kady and his wife Kathy of Methuen; longtime companion John Ball; and a grandson.

Calling hours are today, Thursday, Oct. 14 from 7 to 9 p.m. at Cataudella Funeral Home, 126 Pleasant Valley St., Methuen. Funeral services will be tomorrow, Friday, Oct. 15 at 9 a.m. at the funeral home. Burial will follow in Holy Sepulchre Cemetery, North Andover.

Edna B. Godek

Calling hours are today

Edna B. (Wawszkiewicz) Godek, 87, of Andover, died Monday, Oct. 11, at Lawrence General Hospital.

Mrs. Godek was born in Lawrence.

She was the widow of Stanley John Godek.

Members of her family include her children, Robert A. Gaffney of Millburn, N.J., Nancy A. Godek of Andover, and the late John S. Godek and his wife Alison Godek of Andover; and two granddaughters, Elisabeth and Erica Godek.

A funeral service will be held tomorrow, Friday, Oct. 15 at 10 a.m. at the Dewhirst & Conte Funeral Home, 17 Third St., North Andover.

Calling hours are today, Thursday, Oct. 14 from 5 to 8 p.m. at the funeral home.

Memorial contributions may be made to the American Lung Association, One Abby Lane, Middleboro, MA 02346.

DEATHS

Joseph S. Bradish, 72
Sherman E. Carr, 86
Jacqueline G. Cheney, 77
Mary D. Dattore, 77
Eleanor F. Faggiano, 84
Edna B. Godek, 87
Mary E. Kady, 56
James L. Keegan, 88
William J. O'Neil, 76
Irene L. Seiferth, 85
Margaret A. Xenakis, 53

DEATHS ELSEWHERE

SEIFERTH — Irene L. (Himmer) Seiferth, 85, of Methuen, died Saturday, Oct. 9 at Prescott House in North Andover. She was a mender at the Shawsheen Mills in Andover for many years.

XENAKIS — Margaret A. (Banakos) Xenakis, 53, of North Andover, died Thursday, Oct. 7 at Lawrence General Hospital after a long illness. She was a member of Sts. Constantine and Helen Church in Andover.

OBITUARIES ARE SUPPLIED BY FUNERAL HOMES AND FAMILY MEMBERS

OBITUARIES

The *Townsman* will publish obituaries of Andover residents without charge.

The paper also will publish without charge a short announcement of those people who died and did not live here, but are related to someone who lives in Andover. This listing will include the name of the deceased, where he or she lived, when he or she died, and names of relatives in Andover.

Those who wish to have a complete obituary published about a person who did not live in Andover can pay for a death notice. The cost of a death notice depends on the length of the notice.

Questions? Call Jack Grady or Neil Fater at 978-475-7000.

ALL THOSE YEARS AGO

100 Years Ago – 1904

At the Free Church next Sunday morning, Old Folks' Day will be observed when an appropriate sermon will be preached to the older members of the congregation by the pastor. There will be special music.

The Republican Campaign Club held its first march in town on Tuesday evening. The company made a good appearance in their new Rough Rider uniforms and a large crowd applauded the marchers.

Superintendent Lovejoy of the Street Department has a gang of men laying out and grading Wolcott Avenue, the new street laid out through the Locke estate.

The nominating committee just elected by the Massachusetts Republican Club includes the name of John N. Cole of Andover, to represent the Fifth Congressional District.

The trolley wire opposite the Curran and Joyce estate, Frye Village, broke last Friday evening and for some minutes it seemed as though trouble would be caused by it. An electric car was passing beneath it at the time and the loose end coiled around the car. The motorman received a slight shock, but aside from this, no one was injured.

ADVERTISEMENT: Do you need an alarm clock? We have some which are sure, reliable and cheap. Long Alarm: $1.50, Short Alarm: $1.00. All clocks are warranted. Daniel Silver, 553 Silver St.

The local campaign club will go to Salem tonight and participate in a big parade there. The parade had already been postponed from Wednesday to Thursday and from Thursday to tonight owing to the weather, but this evening promises to be unusually good and all the men will go on a special car.

The pupils in the Punchard and Stowe schools were dismissed yesterday morning owing to the lack of heat. This was caused by the fact that there was no coal at the plant early in the morning owing to the failure of a local dealer to have some there, but later in the forenoon, coal was secured and Stowe School resumed its session in the afternoon.

The annual Harvest Supper of the Congregational Church will be held in the vestry next Wednesday evening, Oct. 19. Admission, 25 cents. Supper served at 7 o'clock. The public is very cordially invited to be present.

The annual fair of the Andover Grange will be held on Nov. 3 and 4 in the Grange Hall, West Parish.

75 Years Ago – 1929

Miss Pamela Proctor underwent a minor operation on Saturday at her home on Chestnut Street.

William R. Brewster of the University Film Foundation will speak on "Visual Education" at a joint meeting of the Andover Natural History Society and the Public School Teachers Association, to be held in Punchard Hall on Tuesday evening, Oct. 15, at 8 o'clock. Four reels of film will be shown.

Memorial Hall Library has received as a gift copy of *The History of Arbroath, Scotland*, published in 1876.

Thirty people graduated from the primary department of the church school and about 25 from the intermediate department into the senior department at rally day services held Sunday at the Free Church.

The fire department battled a stubborn brush fire in the vicinity of the Bliss stock farm in West Andover on Sunday afternoon. The fire lasted for about three hours and burned through much timberland. Box 4 was sounded at 12:15 p.m., followed by Box 52 at 12:20.

St. Augustine's dramatic club will sponsor a series of dances to be held Friday evenings in the Knights of Columbus hall. The first dance will be held on the evening of Oct. 18 and will be in the form of a favor party. Billy Casey's Merry Makers will furnish the dance music on this occasion.

50 Years Ago – 1954

The new Ballardvale sewer system is ready for use, according to word received by the board of public works from the engineers Weston & Sampson of Boston, who represented the town in this project.

Fined $45 in Lawrence District Court Monday on a charge of operating while under the influence of liquor, a 40-year-old Andover man had a drunkenness complaint filed and, in addition, was placed on probation for six months after being found guilty of assault and battery on his wife.

ADVERTISEMENT: You can put it in the washing machine! Cold weather miracle, McGregor Anti-Freeze Jacket, $22.95. See it being machine-washed in our window Friday and Saturday.

The men of the Union Congregational Church will conduct a paper and scrap drive on Saturday, Oct. 16. Money realized will be for the parsonage repair fund.

The Methodist Church will sponsor a toy party in the vestry tonight. Members and friends are invited to attend. Mrs. Raymond O'Donnell is the host.

The fire department and board of public works are commended in a letter received by J. Everett Collins, chairman of the Board of Selectman, from the New England Milk Producers Association for the valuable aid given in saving food during the hurricane on Sept. 11.

The Problems of Modern Living classes will have as their guest on Oct. 15, a member of the local police force who will talk to the classes about juvenile delinquency in this town. The talk is connected with their studies on "Youth and Crime" directed by William J. Igoe.

Andover citizens donated 209 pints of blood when the Red Cross bloodmobile was here Oct. 4 and 5. Five pints of blood, which were donated Tuesday afternoon, were rushed to the Lawrence General Hospital to be given in an emergency to a Marland Mills worker.

– Compiled by What's Up contributor Aja Nicholson

DEWHIRST & CONTE FUNERAL HOME

28 FLORENCE STREET
ANDOVER, MA
978-470-8000

• Large, Luxurious Chapel In Residential Setting
• Sensitive To Costs • Sensitive To Details
• Serving All Faiths
• Cremation Specialists
• Pre Need Specialists

A Recognized Leader in Funeral Service

JOHN BREEN Memorial Funeral Home, Inc.
EST. 1869
35 Merrimack Street
North Andover, MA 01845
978-682-8381
122 Amesbury Street
Corner Lebanon Street
Lawrence, Ma 01841

West Parish Garden Cemetery
A nonsectarian interment place of single & family memorial plots available in this historic burial ground.
To inquire call 978-475-3902

BOSTON FLOWER MARKET & GALLERIA
327 MAIN STREET · NORTH READING
(978)664-5774
Major Credit Cards Accepted
EXPRESSIONS OF SYMPATHY
FLOWERS AND ARRANGEMENTS
OUR OWN SIGNATURE BASKETS & ARRANGEMENTS
• FRUIT BASKETS
• EUROPEAN GARDENS
WE DELIVER LOCAL & WORLDWIDE
Teleflora

Audio Hearing Center
Call us to find out more about programmable Digital Hearing Aids
978-475-9595
1 Elm Square (lower level)
Andover, MA 01810
Certified Licensed Audiologist

Business

BRIEFS

Koh named to Blue Cross Foundation Board of Directors

Howard Koh, MD, MPH of Andover, an accomplished physician, advocate, scholar and healer, has been appointed to a three-year term on the Blue Cross Blue Shield of Massachusetts Foundation's board of directors.

"We're thrilled to have Howard join our team," said chairman Philip W. Johnston, "His experience in the academic and public arenas will be a great asset to our foundation and the community organizations with whom we partner."

Howard Koh

Koh is associate dean for public health practice, director of the Division of Public Health Practice, and professor of health policy and management at the Harvard School of Public Health. He also serves as director of the Harvard School of Public Health Center for Public Health Preparedness, the academic center that educates the public health workforce about bioterrorism and emerging health issues.

From 1997-2003, Koh served as commissioner of the Massachusetts Department of Public Health, where he oversaw a wide range of public health services, four public health hospitals, a staff of more than 3,000 public health professionals, and a $700 million annual budget. "Howard strengthened the Department's commitment to prevention, diversity, and eliminating health disparities," said president Andrew Dreyfus. "His leadership, expertise, and passion will be invaluable in furthering our mission to expand access to care for low-income and uninsured Massachusetts residents."

Since its inception in 2001, the BCBSMA Foundation (www.bcbsmafoundation.org) has awarded 247 grants, totaling $8.3 million, to 148 different organizations in 39 communities, and instituted numerous policy initiatives to expand access to health care for uninsured and low-income individuals and families in Massachusetts. The Foundation is governed by its own 17-member Board of Directors, and operates separately from Blue Cross Blue Shield of Massachusetts.

DanceMoves steps back here

DanceMoves dance studio has returned to Andover from its recent location in North Andover, opening its doors on Sept. 13 at its new residence in the Andover School of Montessori, located at 400 South Main St. (Route 28). The dance school is directed by Andover native Alison Fox.

Originally known as the Andover Movement Center, DanceMoves serves students from the ages of 3 to teens, in a range of programs including ballet, creative movement, jazz and hip hop.

Fox runs a non-competitive, educational dance program she says is designed to stimulate children's creative development and expression. "My philosophy is to broaden children's understanding of dance in a challenging and entertaining atmosphere," she says, "without the pressures of competition."

Fox holds a bachelor's degree in performing arts and a master's degree in dance, and has taught many styles of dance. She presently performs with Greenglass Dance Theater, a Boston-based modern dance company.

Fox's staff members include Amy Wong, who received her dance training at the State University of New York at Geneseo, as well as continuing studies with dance teachers in Boston and Cambridge; and Lisa Reed, who trained at the North Shore Dance Academy, where she danced competitively for most of her teen years. Reed continues her dance education at Gene Murray's School of Dance.

Danielle McKinnon joins Amerihome Mortgage

Danielle McKinnon has joined Amerihome Mortgage as a senior loan officer in the company's office in Burlington. McKinnon, a resident of Andover, is a senior loan officer and has more than three years of experience originating loans. She is a member of the Winchester Rotary Club, and enjoys hiking and working with animals and

Continued on page 22

Sole food, for the body

Reflexology offers healing art of foot massage to sweep away pain

By Rita Savard

Eyes closed, she takes a deep breath in, then out. Using her thumbs, she presses firmly on the center of the foot, looking to trigger a warm sensation that will shoot through the body and melt away tension.

By applying this natural healing art, called reflexology, Andover resident Tamar Katz hopes her new business, Feet First, will bring relief to many locals who suffer from medical problems.

"Imagine stepping on something sharp," says Katz. "Your whole body reacts because of a sensation felt through the foot. The foot has about 7,000 nerve endings that connect to different points in the body and Reflexology stimulates those pathways to help relax it."

Reflexology is the application of pressure techniques to the feet and hands, meant to sooth and stimulate the senses. An ancient practice used in Eastern medicine for 5,000 years, the massage therapy was reported by the Reflexology Symposium in China to be 93 percent effective in treating 63 common health disorders including arthritis, migraines, back pain, sleep deprivation and stress.

In Katz's office, a cozy nook located inside the Colonial Barber Shop at 166 North Main St., burning candles and soft music evoke an environment where stress is no longer welcome, but relaxation is.

"Reflexology works directly through foot reflexes, or nerve pathways, to relieve pain and clear the mind," says Katz, who received her certification from the Palmer Institute of Body Work in Salem, Mass..

Dr. William Fitzgerald introduced the ancient sensory therapy to Western medicinal practices in 1913, referring to the healing art as "zone therapy." He noted that reflex areas in the hands and feet are linked to other areas in the body within the same zone.

"Congestion or tension in any part of the foot is mirrored in corresponding parts of the body," says Katz.

Pressing her thumbs against the foot's solar plexus, a reflex connected to the body's central nervous system behind the stomach and in front of the diaphragm, Katz is able to restore calm by regulating breathing patterns. She calls it the "place to press for deep relaxation."

Paul Modelo, a barber at Colonial Barber Shop, compares the treatment to floating on air.

"All of my tension from the knees down seemed to disappear," Modelo says. "I think it's just as beneficial as a visit to the chiropractor because Tamar is actually working on nerve endings that affect the whole body. It feels wonderful."

The treatment begins with a warm foot bath infused with essential oils. Katz then seats her clients in a comfortable chair that cradles the body before using hot stones that she glides over the skin to awaken nerve endings. Then she begins kneading, stroking and gently pressing on different reflex points in the feet to target hot spots in the body for improving overall physical health.

A one-hour treatment costs $60, but Katz is offering an introductory special throughout October for $50.

Tamar Katz (above), a certified reflexologist, has started a new business called Feet First.

Katz says that while Western science has not recognized reflexology as a means of healing ailments, the ancient art has been used by doctors throughout the world to diagnose and treat medical conditions.

"Similar to massage techniques for the back, Reflexology actually stimulates even more nerve endings to offer a complete therapeutic method of relieving pain," says Katz, calling her practice "sole food" for the body.

Her clients range in ages and include both men and women. The reflexologist claims she can help remedy a number of complications, from sports-related injuries to chronic fatigue.

"Stress and tension affect everyone in their daily lives," says Katz. "Reflexology can truly help rebuild the body's defenses to make a person less susceptible to illnesses and disease."

For a treatment in reflexology, or for more information, call Tamar Katz at 617-584-3932. Regular office hours are Wednesday and Thursday from 9 a.m. to 2 p.m. by appointment only. Katz says she is flexible to accommodate client's busy schedules.

Applied Micro Circuit buys building for its home

Moving within town

By Ethan Forman

San Diego-based integrated circuit maker Applied Micro Circuit Corp., with a division based locally, snapped up a building with more than an acre of space inside and 15 adjacent outdoor acres on Campanelli Drive.

The company plans to "shift" its engineering division to the 49,000-square-foot office building from its offices in Minuteman Park. The site will become "a major regional office," according to a prepared statement from the seller, New Boston Fund.

"AMCC prefers to own the property it occupies," said broker John Wilson of the real estate firm Richard Barry Joyce and Partners, brokers of the deal, in the statement. "And this location afforded them an excellent opportunity to move in immediately and gives them the option to the adjacent land parcel when they are ready."

The company, which provides the building blocks for computer storage, processing and networks, currently operates at 200 Minuteman Park in the West Andover industrial park section of town that straddles Interstate 93, according to the company's Web site and company spokeswoman Angela Edgerton of the Ardell Group.

The company had employed 163 workers in Andover in February 2003. The company did not answer an e-mail inquiry about its employment numbers as of last week. "It was really just a shift from a leased building to a real estate-owned building," Edgerton said in a voice mail, returning an inquiry.

Six Campanelli Drive's sellers, New Boston Fund, sold the building for $5.7 million, allowing this

Continued on page 22

TOWN OF ANDOVER
WATER DEPARTMENT
NOTICE
FIRE FLOW TEST
A fire flow test will be conducted on **SATURDAY, OCTOBER 16th, 2004** beginning at 8:00 a.m. in the **DASCOMB ROAD, BALLARDVALE AREA.** Water may be discolored for a period of time. To help alleviate the problem, please run your outside spigot(s) until the water clears.

Honeymoon Travel Show
October 24, 11am – 3pm
Public is Welcome
Guesthouse Suites
159 Pelham Street
Methuen, MA
Plan your Dream Vacation with our Travel Professionals and Win Travel Prizes

CALL TODAY FOR YOUR FREE CONSULTATION!
BB Carpentry Service, Inc.
SPECIALIZING IN KITCHENS & BATHROOMS
Bruce Baker ~ Master Carpenter
Licensed ~ Insured
A FULL SERVICE REMODELING COMPANY
122 Gorham St. PH. (978) 454• 1819
Chelmsford, MA 01824 FAX (978) 454 • 5164
bbcarpenter@comcast.net
Over 25 years of Quality and Service

BARK MULCH
Pine • Red Hemlock • Spruce
Red Enhanced • Dark Spruce • Mix
SCREENED LOAM
WE SPECIALIZE IN:
• Premium Quality • Deliveries/Mon.-Sat.
• No Minimum • Courtesy & Service
• Sand • Stone
• Stone Dust • Compost
ALFRED J. CAVALLARO, INC.
Landscape Contractors
978-475-2466

www.The-Atrium.net
ALZHEIMER'S
& Memory Impaired Care
The Atrium
RESIDENTIAL ALZHEIMER'S CARE
"When Home Care Isn't Enough, and a Nursing Home is Too Much!"
The Atrium at Veronica Drive offers
• 24 hour supervised environment
• Daily therapeutic activities
• Assistance with bathing, dressing and medication management
• Housekeeping and Laundry services
Respite care available.
Open House
Saturday, October 16, 1-4 p.m.
Call Today! 978-762-7625 x12
The Atrium
1 Veronica Drive • Danvers, MA 01923

DRISCOLL'S PACKAGE STORE
5 Bartlet Street • Andover, MA • (978) 475-1004
Open Mon.–Sat. 9 am to 10 pm • Sun. 12-8 pm

AUTUMNAL HARVEST
WOODBRIDGE 1.5L
Chardonnay.... $11.99
Pinot Grigio ... $11.99
Merlot..... $11.99
Cabernet Sauvignon $11.99
Sauvignon Blanc ... $9.99
See our selection of fine hand-rolled cigars

BRIEFS

■ MCKINNON
Continued from page 21

animal shelters.

In her new position, McKinnon will continue to originate loans, with an emphasis in borrowers who are permanent resident aliens and those who are on work visas and student visas.

McKinnon comes to Amerihome from Points East Mortgage, where she was the vice president of sales and marketing. She has her bachelor's degree from the University of New Hampshire and her MBA from Babson College.

Amerihome, which is based in Brookfield, Wis. delivers mortgage financing services through branch locations in the Midwest and Northeast.

Kirk Sweeney promoted

Lehman Brothers, the global investment bank, said it promoted Kirk Sweeney to country head for Hong Kong, effective immediately. Sweeney is currently co-head of fixed income sales for Asia, a role he will continue in addition to his expanded responsibilities in Hong Kong.

Building on nearly 20 years experience in sales and research in Hong Kong's corporate and financial community, Sweeney is now responsible for driving the overall development of the firm's franchise in the Hong Kong market.

"The relationships and expertise that Kirk has delivered to the Firm have been instrumental in building one of the leading fixed income customer franchises in Asia," said Jess Bhattal, chief executive officer, Asia. "We look forward to continuing to partner with clients in all areas of our business as we enhance our franchise under Kirk's leadership."

Sweeney, who grew up in Andover, has held a senior positions since joining Lehman Brothers in 1992, including head of capital markets sales, head of equity sales, and head of Asia/Japan research.

Applied moves into vacant Comcast site

■ APPLIED MICRO
Continued from page 21

real estate investment, development and management firm to increase its profits in an area with plenty of space available, according to the statement.

The building was formerly occupied by cable company Comcast and had been vacant for less than six months after Comcast moved its operations to New Hampshire, the statement said.

The Interstate 495-North area has a 32 percent availability rate for office space, according to another real estate firm, Spaulding & Slye Colliers International, in its third-quarter report. The average rent per square foot in the area is $14.64, well below the $25.50 average for Greater Boston as a whole.

"This sale made a lot of sense for us," said New Boston Fund President Jerry Rappaport Jr, in a statement. "We believe we achieved a strong price for the properties. We were successful in executing a transaction with a user-buyer, maximizing the value for both parties," he said.

New Boston Fund bought the building in December 1998 for its location and the large tract of open land. In the meantime, the real estate company improved the parking lot and landscaping. New Boston Fund bought the property through the $200 million New Boston Real Estate Investment Fund IV, a private investment fund.

New Boston Fund was founded by the Rappaport family in 1993 and owns and manages 14 million square feet of commercial real estate worth more than $1.4 billion.

FOR THE KID IN YOU

Newspapers In Education

Meet George W. Bush

George W. Bush was sworn into the office as the 43rd President of the United States on Jan. 20, 2001. He would like to continue in the job for another four years. He is the Republican candidate this year.

President Bush was born on July 6, 1946 in New Haven, Connecticut. He grew up in Midland and Houston, Texas. His father, George Bush, also served as President of the United States.

President Bush attended Yale University and received his bachelor's degree in 1968. He also joined the Texas Air National Guard and served as an F-102 fighter pilot He received a master's degree in Business Administration in 1975 from the Harvard Business School.

After graduation, Bush returned to Texas to work in the energy field. In 1988 he worked on his dad's presidential campaign.

In 1989 he changed careers. He and a group of partners bought the Texas Rangers baseball franchise. He was managing general partner of the ball team.

He was elected as Governor of Texas in 1994. Four years later he was reelected to another four-year term of office, becoming the first Texas governor to be elected to consecutive terms of office.

President Bush is married to Laura Welch Bush. They have twin daughters, Barbara and Jenna. Mrs. Bush is a former teacher and librarian.

President Bush has faced many challenges in office. The attacks on the United States on Sept. 11 caused Bush to declare war against terror, sending troops into Afghanistan and Iraq.

President Bush vowed to improve public schools and signed into law measures that raised standards, required accountability and gave stronger local control. In his list of accomplishments he also lowered tax rates and increased pay and benefits for the military.

President Bush is asking American citizens to give him four more years as President.

Classroom activity

1. Today you are the advertising coordinator for the reelect Bush campaign. Create an ad for the newspaper using words you find in your current copy of the paper.
2. Write a television commercial for the Bush campaign. Try using words that you find in the newspaper.
3. Add your information to your election journal.

Word Search

Find these words: Bush, Cheney, Campaign, Count, Debate, Education, Election Day, Issue, Opinion, Poll, Reporter, Republican, Signs, Speech, States, Vote

E L E C T I O N D A Y R A
D A S P E E C H E B E E R
U X C V S H S U B W N P O
C A M P A I G N A G E O P
A O B M T P G Z T E H R I
T M U W V P X N E U C T N
I B O N O U O E S S A E I
O S T A T E S L M S N R O
N B G R E P U B L I C A N

© 2004 COLOGRAH LAGE / FADIER L. C 978-443-2428 KIDINYOU@AOL.COM

Ready For Fall Improvements? We Can Help!

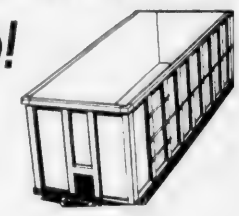

★ WASTE REMOVAL: ★
- Complete Disposal Service
- Roll off containers 10-40 cubic yards
- Clean Outs
- Concrete/Asphalt Removal

★ SITE DEVELOPMENT ★
- Excavation
- Stump Removal
- Land Cleaning
- Retaining Walls
- Cellar Holes

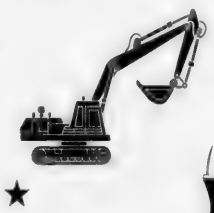

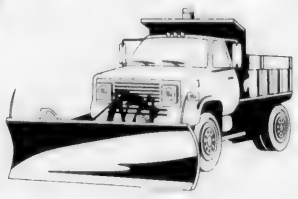

★ DEMOLITION ★
- Interior/Exterior

★ SNOW PLOWING/REMOVAL ★

LIBERTY
COMMERCIAL & RESIDENTIAL SITE DEVELOPMENT
(volume discounts available)
603-819-9069

Free checking is great. But why stop there?

(So we didn't.)

Introducing Free Simply*More*℠ Checking[1] with direct deposit.

Free Simply*More* Checking
- No monthly maintenance fee[1]
- FREE eBillPay
- FREE VISA® Debit Card
- FREE Online Banking
- No minimum balance requirement[1]
- 4 FREE non-Banknorth ATM transactions
- FREE first order of trial checks

It's free checking that goes above and beyond your expectations. **To switch, go to BanknorthMA.com, visit your local branch or call 800 211-1979 x901.**

Banknorth Massachusetts

BANKING | INSURANCE | INVESTMENTS | SMALL BUSINESS SERVICES

Bank deposits FDIC insured. | A division of Banknorth, N.A.

TODAY'S HOME
Visit Us for our furniture
Rte. 114, Middleton, MA 01949
978-777-7966

Now Enrolling

Next Generation Children's Centers
561 S. Main Street
Andover, MA
978-475-8010

www.ngccenters.com

BETTER HOMES
Window and Siding
$100.00 OFF
EACH WINDOW
Model RH800

Many Styles!
Many Colors!
Some Paintable!
Some Stainable!

Toll Free: 800-668-3505
Local: 978-372-6385
• Best Products • Best Price
• Best Selection • Best Service
(Offer Expires 11/31/04) MA Reg. 122318

Sports

AHS GIRLS SWIM & DIVE

Still best in the state

Lady Warriors close out their final home meets with impressive victories

By Rick Harrison

The Andover High girls swim and dive team rolled to two more convincing Merrimack Valley Conference wins over Notre Dame Academy of Tyngsboro, 90-72, and Dracut, 94-83, in the final two home meets at the Greater Lawrence Vo-Tech pool.

The two victories boosted the best team in Massachusetts to 8-0 this fall, including 5-0 in MVC duals, and stretched the multi-year win streak through 70 consecutive meets.

"Our showdown with Chelmsford at the end of the dual-meet season (Oct. 29, away) is shaping up as a very interesting matchup," said coach Marilyn Fitzgerald.

"Come sectional and state meet time Chelmsford and Notre Dame of Hingham should be the top challengers. Notre Dame will be in Division 1 with us. I like that because you want to face the strongest field possible."

Schedule

Andover's final three MVC dual meets are away from home, beginning with Billerica tomorrow afternoon (Friday) at the Shawsheen Tech pool (3:30 p.m.).

Undefeated Haverhill (6-0) hosts Andover next Friday at the White Natatorium, while unbeaten Chelmsford (8-0) is set for Oct. 29 at the Greater Lowell 'Y.'

The MVC Division 1 Championship Meet is Nov. 4-5 at the Lowell (diving) and Haverhill High (swim races) pools.

"I'll likely let the kids pick their events for the MVC Meet," said Fitzgerald. "They usually choose the one they're best at — so it works out well.

"We're also getting more sectional and state qualifiers than we can take to those meets. It presents a pleasant problem — but we'll try to get creative to maximize the number of girls involved."

New alignment

Recently it was announced the State Meet will have two divisions for the first time.

School placement will be determined by enrollment and possibly points scored in recent State Meets.

Andover will definitely compete in Division 1.

The new format led to a revamping of State Meet qualification times and points — enabling several more Andover swimmers and divers to make the grade.

Athletes of Meet

Andover Athlete of the Meet winners this season include Libby Fortier (versus Melrose), Caitlin Doherty and Candice Peak (Acton-Boxboro) and Alexa Moccia (Lowell).

Most Improved include Amanda Trerotola (Melrose), Kristi Korsberg (Acton-Boxboro) and Jillian Bargar (Lowell).

Andover 90
Notre Dame 72

The Lady Warriors placed first in all 12 events and swept the top three spots in the 200 IM, 50 free, 100 free, 500 free, 100 backstroke, 100 breaststroke and one-meter diving.

Leading the way was sophomore Cassandra Valler with two individual wins and a relay triumph.

She touched first in the 200 IM (2:32.40) and 100

PHOTOS BY TIM JEAN

Ann Marie Cashman dives in a match against Dracut on Tuesday.

breast (1:17.06), while also joining senior anchor Tracy O'Malley and freshmen Allison Alwan and Alexa Moccia on the victorious 200 medley relay (2:04.16).

There were three sectional-cut efforts by 1-2 finishers Lauren Grobicki (26.90) and O'Malley (26.94) in the 50 free, along with senior second-place diver Andrea Coiro (170.55 points).

Three freshmen swam the 500 free for the first time and produced the sweep, Bridget Carroll first (6:14.15), Moccia second (6:19.00) and Melissa Alois third (6:20.13).

The all-senior quartet of Grobicki, Amanda Kaminski, Capt. Caitlin Carpentier and O'Malley won the 400 free relay in 4:15.59.

Other individual firsts went to Kaminski in the 200 free (2:24.28), Rita Gillan (100 butterfly, 1:06.73), sophomore Liz Cremin (100 free, 1:05.34) and sophomore Allison Ryans (100 back, 1:14.41).

State Meet qualifier Libby Fortier was a runaway winner in the diving, the senior captain scoring 210.75 points to top the 200-mark for the fourth time this season.

Amanda Trerotola completed the unopposed sweep off the one meter board (NDA had no divers) with 150.55 points.

O'Malley, Gillan, Grobicki and Carpentier captured the 200 free relay in 1:53.33.

Moccia contributed another second place in the 100 breast (1:19.17), while Cremin was runner-up in the 200 IM (2:46.43).

Additional individual seconds went to freshman Kelly Mahoney (200 free, 2:27.65) and sophomore Margaret Doherty (100 back, 1:15.57).

Doherty completed the sweep of the 200 IM with a 2:48.53 clocking, and other thirds went to Carpentier (50 free, 27.25), Ryans (100 fly, 1:19.46), Mahoney (100 back, 1:18.81) and Alwan (100 breast, 1:22.94).

The second-place 200 medley relay included Doherty, Alois, Gillan and Grobicki (2:07.61).

Monica Chung, Danielle Perry, Amy Kasparian and Jacque Booth were third in the 200 free relay (2:07.34), while the freshman 400 free foursome of Alois, Carroll, Mahoney and Moccia placed third (4:39.78).

Kasparian chipped in a fifth (200 free, 2:41.18) and sixth (100 fly, 1:33.65).

Booth (1:09.12) and Perry (1:15.06) finished fourth and fifth respectively in the 100 free.

Andover 94
Dracut 83

There were some interesting races and performances at Tuesday's annual Senior Day, which also marks the final home meet each year at the Greater Lawrence Vo-Tech pool.

Picking up individual race wins with state-cut times were Candice Peak in the 200 free (1:59.37), Jen Geary the 200 IM (2:21.68), Jen McDonald the 50 free (26.71), Diana Harlow the 500 free (5:33.59) and Caitlin Doherty the 100 backstroke (1:02.12).

"I was really happy with McDonald's effort in the 50 free," said coach Fitzgerald. "All our sprint freestylers are doing well. They're taking these races seriously."

AHS had other wins from Caitlin Carpentier, with a personal-best 1:00.21 clocking in the 100 free, and one-meter diver Anne Marie Cashman (197.05 points).

The locals placed first in all three relays, including the 200 free where two all-senior teams locked up and finished less than one second apart.

Divers Cashman and Libby Fortier teamed with Carpentier and Harlow to finish in 1:56.50, edging past the runner-up team of diver Andrea Coiro, Amanda Kaminski, Tracy O'Malley and Lauren Grobicki who touched in 1:57.46.

In the 400 free relay, an all-freshman foursome of Allison Alwan, Ginny Gibson, Kristi Korsberg and Ellen Cody (4:00.44) bested an all-sophomore quartet of Geary, Jenny Meltz, Erin McAuliffe and Kerry Gaj (4:05.40).

"I challenged the freshmen to go out and make a statement — and they did!" said coach Fitzgerald.

The victorious 200 medley crew consisted of McDonald, Cassandra Valler, Kaminski and Carpentier (2:08.90).

The runner-up medley squad included Jacque Booth, Liz Cremin, Gaj and Geary (2:15.66).

McAuliffe posted a sectional-cut 2:25.94 while placing second in the 200 IM.

Also second for AHS were O'Malley (200 free, 2:16.50), Meltz (100 back, 1:10.79) and Margaret Doherty (100 breaststroke, 1:28.43).

Completing event sweeps with thirds were Monica Chung (200 free, 2:28.28), Gaj (200 IM, 2:31.31) and Rita Gillan (100 back, 1:11.47).

Chung added another third (100 free, 1:06.03), while Kaminski was third in the 100 butterfly (1:14.03), Grobicki in the 500 free (6:28.12) and sophomore Ellen DeLisio in the 100 breast (1:31.91).

DeLisio also placed fourth in the 100 free (1:07.85), Amy Kasparian in the 50 free (32.44) and Danielle Perry in the 100 fly (1:25.87).

Perry added a fifth in the 50 free (32.62), while Kasparian became the Lady Warriors' first swimmer to compete in every event this season as she placed sixth in both the 500 free and 100 breast.

Assistant coach Becky Pierce's divers added a third and fifth, with Coiro scoring 150.80 points and sophomore Jillian Bargar 142.25.

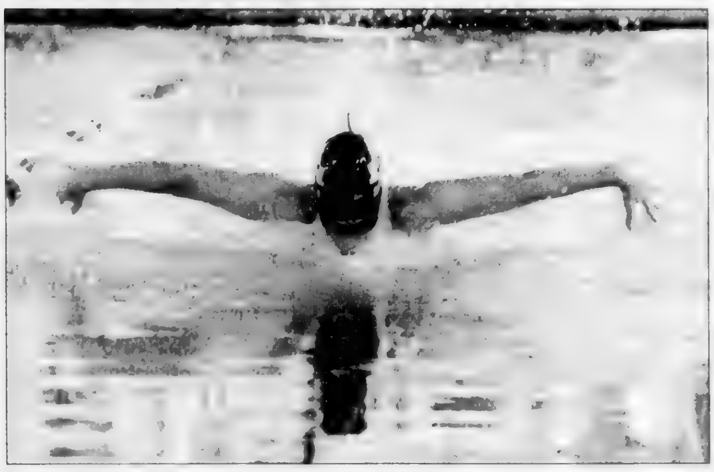

Amanda Kaminski competes in the 100 yard butterfly race.

AHS FOOTBALL

Giant steps: Big 21-14 victory for the Warriors over Billerica

By Rick Harrison

IT COULD BE CLASSIFIED as the Andover High varsity football team's biggest win in years.

The impressive come-from-behind 21-14 victory over Billerica left the undefeated Golden Warriors and Chelmsford as the only teams still unbeaten in the Merrimack Valley Conference.

The locals also continue to climb in the various Eastern Mass. polls, as they are currently ranked among the Top 18 teams in every one.

While there are still six more opponents out there standing between head coach Ken Maglio's team (5-0, 2-0 MVC) and an Eastern Mass. Division 2 playoff berth, the triumph over Billerica was a giant step forward.

The loss knocked Billerica from its share of the MVC lead, leaving the Indians at 3-2 overall and 2-1 in conference games.

Tomorrow night (Friday) presents another major hurdle to clear, as Andover plays its next-to-last home game at Lovely Field against Lowell (7 p.m.).

The Red Raiders, 28-8 in their last 36 games, have never been to the playoffs or Super Bowl but are also in the thick of the conference title chase with a 2-1 league mark and 4-1 overall record.

Fresh off a 28-14 win over Tewksbury, Lowell has victories at the expense of Central Catholic (21-14), Nashua, N.H. South (33-3) and former New England Patriot Hall of Famer John Hannah's Somerville team (47-14).

The one loss was a decisive 28-7 setback to Chelmsford.

Nick Dokos leads Lowell in scoring with 42 points and rushing with 293 yards. Andrew Siafa has 30 points, placekicker Pat Martin 16, Eustace Conjoh 12 and Bernard Makumbi 12.

QB Brian Taylor has thrown three TD passes.

Lowell nipped Andover 7-6 last fall and the Red Raiders have won the last three games between the teams since a 14-7 AHS triumph in 2000.

AHS has also lost seven of the last eight to tomorrow's opponent, while in games between the teams since 1980 Lowell owns a commanding 16-6 series edge.

Early deficit

Andover's deadly passing combination of Geoff Stevens and junior wideout Buddy Farnham, who many observers label the best receiver in the state, were up to their old tricks in the solid come-from-behind win over Billerica.

For the second straight week the Golden Warriors fell behind.

Billerica started fast by grabbing a 14-0 first-quarter lead before the Andover defensive unit applied the clamps.

With the Indians held scoreless over the final three periods, AHS battled back to tie it 14-14 at the half before winning the game on a Stevens-to-Farnham TD pass in the third stanza.

Farnham snagged eight passes on the night for 89 yards, boosting his five-game totals to 26 grabs for 526 yards. He has three TD catches this fall.

"I don't think anyone can cover Buddy one-on-one," said Maglio. "He's something special."

His thoroughbred bloodlines are undeniable, as father Mark and uncles Bob and Paul were All-Scholastic receivers at AHS with Mark on the Andover Super Bowl teams in the mid-1970s.

All three were All-American caliber lacrosse players in college, at Brown University, while a third uncle, Glenn, broke the pattern but was a standout football and baseball player at Central Catholic and New Haven.

Continued on page 25

GAME SUMMARY

ANDOVER 21, BILLERICA 14
at Lovely Field, Andover

Billerica	14	0	0	0	–	14
Andover	0	14	7	0	–	21

First Quarter
B: Billy Shaw 9 run (John Murphy kick)
B: Shaw 32 run (Murphy kick)

Second Quarter
A: Matt Hennessy 3 run (Kenny Masse kick)
A: Geoff Stevens 7 run (Masse kick

Third Quarter
A: Buddy Farnham 5 pass from Stevens (Masse kick)

Fourth Quarter
No scoring

Team Statistics
First Downs: Andover 11, Billerica 9
Rushes/Yards: Andover 36-98 Billerica 32-148
Passing: Andover 11-20-0, 129 yards TD Billerica 2-11 1 [illegible] yards
Total Yards: Andover 227 Billerica 17[illegible]
Fumbles/Lost: Andover 1-1, Billerica 4-[illegible]
Punts-Ave: Andover 4-35 3
Penalties/Yards: Andover 6-4[illegible] Billerica [illegible]
Scrimmage Plays: Andover 6[illegible] Billerica 48
Records: Andover 5-0 Billerica 3 2

Individual Statistics
Rushing: A, Shaheen Ghandc[illegible] Matt Hennessy 15-42 TD Geoff Stevens 9-1 TD. B, Billy Shaw 26-152, 2 TDs, Dan McW[illegible] 15
Passing: A, Geoff Stevens [illegible] 130 yards TD B Dan McWilliams 2-11-1 22 yards
Receiving: A, Buddy Farnham 8-89 TD; Tommy White 2-38 Matt Hennessy 1-2 B James McCluskey 1-12; Greg Abell [illegible]
Interceptions: A, Buddy Farnham 1
Fumble Recoveries: A, Nathan Weich 1, Peter Burke-Wallace 1. **Sacks by:** A Mike Gustin 1 **Tackles (solo & assisted):** A, Tommy White 9 John Fox 8, Nathan Weich 7; Mike Muccio 7, Shaheen Ghandchi 5 Kyle MacKenzie 5, Mike Gustin 5, Quincy Torres 4; Matt Hennessy 2; Dan Vining 2, John Kim 1, Buddy Farnham 1; Chris Fiorentino 1 Peter Burke-Wallace 1, Mike Ruth 1 Mike [illegible] 1

(Stats compiled by David Gangi, Bill Fleischmann, Steve Bellegren and Jay Damm)

AHS ROUNDUP

Girls soccer, volleyball teams qualify

By Rick Harrison

Any doubts regarding the strength of the Andover High girls varsity soccer team, or the validity of its perfect record and New England ranking, were laid to rest when the Lady Warriors registered an impressive 3-1 victory over traditional south shore and state-wide power Notre Dame Academy of Hingham.

Goals by Brittany Moriarty, sharpshooter Jackie Powers with nine minutes left to break a 1-1 tie, and Jen Hagopian for insurance with four minutes left, lifted the locals to the win.

The triumph snapped a four-year, seven-game winless streak (0-6-1) against NDA since a 4-1 Andover victory Sept. 23, 2000.

Fittingly the win came on ASA Uniform Night, with a number of youth soccer players in attendance, and it qualified AHS for its 18th Division 1 North Tournament appearance in 19 years.

Proving that victory was no fluke, two days later the locals defeated Northeastern Conference title challenger Danvers, 4-2, as Powers and Hagopian scored two goals each and Emily Pallotta handed out two assists.

Powers scores 100th

Sizzling Jackie Powers set two new AHS career scoring records for girls soccer this past week, while also reaching a milestone achieved by very few players statewide.

Prolific Powers' second goal against Danvers was also the 67th of her high school career, pushing her past Katie Kramer as the top goalscorer in Andover High girls soccer history.

She followed that with her third hat trick of the season in a lopsided win over Notre Dame Academy of Tyngsboro, the second goal her landmark 100th career point.

Kramer graduated with 66 goals and 32 assists for 98 points, in just three seasons, while all-time leading AHS scorer Powers now has career totals of 70 goals and 31 assists for 101 points.

She is the first Andover soccer player (boy or girl) to reach 100 career points.

With the season barely half over, Powers has 21 goals and 12 assists for 33 points and she is on pace to easily eclipse Kramer's single-season marks of 26 goals and 36 total points achieved in 2001.

Other top career scorers for the Lady Warriors are recent graduates Jenny Muller (54 goals, 32 assists, 86 points) and Lisa Tisbert (47 goals, 21 assists, 68 points).

Tourney bound

Girls soccer wasn't the only Andover team that qualified for the MIAA Tournament in recent days – nor the only one that remained undefeated.

Girls volleyball, bouncing back from consecutive losses to Chelmsford and Reading, is back in the tourney for the 17th time in 19 years after 2-0 sweeps of Tewksbury and Central Catholic.

Field hockey, golf and boys soccer will also be playing into November after qualifying.

The girls swim & dive, field hockey and football teams are also unbeaten, as the 2004 fall season moves well into the second half. Each of those squads is in good position to win a Merrimack Valley Conference championship.

At presstime, the nine AHS varsity teams had combined for a spectacular 66-15-5 overall won-lost-tied record this fall

GIRLS SOCCER

The Andover High girls varsity soccer team, improving to 11-0, served notice to all that sectional and state titles could be in the offing this fall as it registered the solid 3-1 and 4-2 non-league wins over Notre Dame Academy of Hingham and Danvers respectively

It was only the second loss for oft-ranked NDA (7-2-1) and Danvers (7-2-2).

"These two games showed what we're made of," said AHS co-head coach Dick Loschi. "They were our first two non-league tests against very strong opponents – and gave a good indication what we're capable of doing.

"We hadn't been in a tie since the Billerica game (2-2 at half), and after Notre Dame pulled even (1-1) our girls didn't get down. They became even more aggressive and took control of the play."

The locals then hit a breather on the schedule Tuesday afternoon, with hat tricks by Jackie Powers and Rikki Sartor sparking a 12-0 victory over winless host Notre Dame Academy of Tyngsboro.

The unbeaten Lady Warriors (11-0) have scored 64 goals in 11 games, a hefty 5.9 average, and own an overall 64-7 scoring edge on the opposition.

Goalkeepers Micaela Smith and Kara Bularzik had combined for five straight shutouts before NDA-Hingham scored early in the second half to snap the scoreless streak at 501 consecutive minutes.

Schedule

Andover plays Central Catholic this afternoon, and next Tuesday and Thursday nights the locals host Chelmsford and Billerica back-to-back under the lights at Lovely Field (7 p.m. games)

"With Chelmsford, Billerica and the Notre Dame rematch (Saturday) next week, Fenwick and North Andover the following week, we'll get an even better idea of where we stand heading into the tournament," said Loschi.

"It's been a nice run so far and the homestretch should be interesting."

Top scorers

Capt. Jackie Powers, with 21 goals and 12 assists for 33 points, and Emily Pallotta with nine goals and 17 assists for 26, are among the top 10 scorers in Eastern Mass.

Pallotta's 17 assists are a new AHS single-season record.

Continued on page 24

AHS Roundup

■ GIRLS SOCCER

Continued from page 23

Andover 3
NDA-Hingham 1

Brittany Moriarty produced the only goal in the first half of the early-evening game at Lovely Field, connecting at 6:11 with the assist to Jackie Powers.

Powers sent a crossing pass from the left-wing side, the ball bouncing in the box and onto Moriarty's foot for a low shot under the diving keeper.

NDA tied the game – and ended the shutout streak at 501 minutes – 14 minutes into the second half.

Powers broke the 1-1 deadlock in the 71st minute, with nine minutes to play, when she once again combined with Emily Pallotta on a textbook play.

Pallotta took the ball to the right corner of the field, as she so often does, and lifted a high crossing pass to the middle.

Powers ran onto the ball and headed it into the net off the Notre Dame goalie's body.

Jen Hagopian's goal at 35:50 sealed the deal, with sophomore linemate Rachel Fox starting the play by intercepting a pass at midfield.

Fox sent a through pass between defenders and Hagopian won the race to the ball, firing a shot into the lower right corner.

Micaela Smith finished with eight saves for the Lady Warriors, who had a healthy 16-9 edge in shots.

"Our entire defensive corps played exceptionally well," said Loschi. "That was a huge key to the win."

Andover 4
Danvers 2

The Lady Warriors grabbed a 2-0 halftime lead, and each time Danvers closed the gap in the second half AHS had a quick response.

"It was good to see our girls come back immediately after both Danvers goals," said Loschi. "They had no time to build momentum.

"It wasn't a pretty win but it was well-earned. We came out a little flat and out of sync. Our passes weren't connecting – for the most part – but we still managed to score a couple of goals."

Jen Hagopian made it 1-0 just 2:25 into the game, seconds after the Tanners' keeper made a save against Jackie Powers and cleared the ball.

Hagopian ran the ball down in the left corner, turned and dribbled in close for a shot that beat the goalie to the short side.

Powers connected at 11:35 with the assist to Emily Pallotta, who passed down the left-wing lane and watched Powers cut to the middle and fire a shot to the far corner.

Danvers trimmed the deficit to 2-1 during the 13th minute of the second half, but Andover countered two minutes later with Hagopian's ninth goal of the season.

The omni-present Powers controlled the ball on the right side and crossed it to the middle, where Hagopian tapped it away from the keeper and then tapped it a second time into the open net.

The Tanners scored again with 14 minutes to play, but four minutes later Powers provided the insurance with her school-record 67th career goal.

Pallotta fed a pass down the right-wing side, and Powers drilled a right-foot shot to the far post that beat the diving Danvers keeper.

"Danvers has a good young team that is very aggressive in the passing lanes," said Loschi.

"Micaela Smith (nine saves) did a marvelous job controlling her area. Both their goals came on direct kicks – one leading to a header – that were impossible to stop."

Andover finished with a 14-11 shots-on-goal edge.

Loschi and co-coach Meghan Lynch also lauded the strong defensive play of sophomore sweeper Chrissy Peracchi and Leslie Willey.

Both Willey and senior defender Maggie Lamond have returned from injuries, while senior midfielder Michelle Pirro and freshman defender Erika Leber left this game with minor dings that will not keep them sidelined.

Andover 7
Dracut 0

Seven players netted a goal each for the Lady Warriors, who recorded their third 7-0 victory over a four-game stretch.

"A lot of people participated which made it a nice overall team win," said Loschi.

Jackie Powers netted the only goal necessary at 16:38 of the first half, taking a through pass from Brittany Moriarty and outracing the defense to the keeper for a quick shot.

Freshman Katelyn Caro's first varsity goal came at 27:58 when she slammed home the rebound of a Powers shot.

Maria Nasta made it 3-0 less than two minutes later (29:53), with Powers collecting the second of her three assists.

Jen Hagopian connected at 2:01 of the second half, jamming the ball into the corner after a beautiful setup pass to the right post from Powers.

Junior midfielder Jessica Ragnio pocketed her first goal at the nine-minute mark, as she intercepted a Dracut pass at the 30 yard line and evaded two defenders before depositing a shot into the lower left corner.

The last two goals, by sophomore Rikki Sartor (24:14) and Cara Sullo (her first at 39:02), were similar plays as Courtney Dynes and Sartor provided through passes that initiated a race to the net won by the AHS scorers.

Capt. Micaela Smith (first half) and Kara Bularzik combined for the keepers' fifth straight shutout.

Andover 12
Notre Dame 0

The overmatched Lancers had no chance against the Lady Warriors, who scored nine goals in the first half to take a commanding lead.

"There's not much to say. We did everything we could to keep the score respectable," said coach Loschi. "The Notre Dame coach even commended our kids after the game for playing hard but clean."

Rikki Sartor scored the only goal necessary at 10:25 of the opening half, and completed her first varsity hat trick with two more in the second half.

Jackie Powers's third hat trick of the season, and fifth of her AHS career, came during an 11-minute span of the first half as she connected at 28:04, 37:22 (100th career point) and 38:40.

In between those goals she assisted on one by Emily Pallotta (32:19), while Pallotta set up Powers twice and added a third assist on a goal by Brittany Moriarty at 37:40.

Recently-returned Maggie Lamond and Chrissy Peracchi scored their first goals of the season, both unassisted, while goals by Courtney Dynes and Katelyn Caro completed the attack.

Adding an assist each were senior defender Emily Korba, Maria Nasta, Lamond and Moriarty.

Kara Bularzik went the distance in net and registered her first solo shutout and the team's sixth whitewash overall.

FIELD HOCKEY

The Andover High varsity field hockey team remained undefeated atop the Merrimack Valley Conference, and qualified for the Division 1 North Tournament, following its second consecutive 1-0 victory over Methuen.

The Lady Warriors also battled Tewksbury to a 1-1 tie for the second time this season, leaving coach Maureen Noone's crew at 9-0-2 overall and 8-0-2 in MVC play.

Schedule

The rugged stretch of games continued last night, after *Townsman* presstime, when the locals hit the road to battle perennial title challenger Chelmsford under the lights at Simonian/Alumni Stadium.

Tomorrow (Friday) Andover is at Dracut and next Monday they host Gloucester to complete a home-and-home non-league series (1-0 AHS win Sept. 21).

Injuries

Junior forwards Debbie Cheng (knee) and Casey Salois remain sidelined by injury.

Andover 1
Methuen 0

Kara Flaherty scored off a 2-and-1 fast break at 18:16 of the first half, and the goal stood up as the locals completed a season series sweep of stubborn Methuen with their second 1-0 triumph over the Rangers.

Toby Maltz assisted on the AHS goal, as Flaherty controlled the ball at the top of the circle and fired a shot past Methuen goaltender Rebecca Curry.

Capt. Elissa Slovin finished with 13 saves for Andover on the way to her fifth solo shutout, the team's third straight and seventh overall.

She preserved the victory in the final minute with a fully-extended diving save.

"This was one of the fastest back-and-forth high school games I've ever seen," said coach Noone. "Methuen's play was outstanding but we stepped it up as well."

The Lady Warriors held a 9-4 edge in corners while Methuen outshot the locals, 13-8.

Cited by coach Noone for their excellent performances were midfielders Jamie Maltz, Capt. Jacqui Munro, Jessica Yu and back Jessie Shields.

The loss left Methuen at 6-2-1 in MVC play.

Andover 1
Tewksbury 1

In some respects Andover was fortunate to escape with the tie, only the second blemish on the record, as a shot by Tewksbury's Kara Drinkwater hit the post with just under two minutes remaining in the game at Tewksbury.

TMHS also salvaged the tie when goaltender Kim Perley stopped a second-half penalty stroke by Jamie Maltz.

Maltz opened the scoring 5:34 into the contest when she slammed home a penalty stroke for her fifth goal of the season.

Tewksbury's Paula Bartalamia forged the tie with one minute left in the half, netting her fourth goal unassisted.

"Either team could easily have taken it," said coach Noone. "If we had let down at all we would have lost.

"It was a game of contrasting styles. We use short passes to work the ball up the field, while Tewksbury players smash the ball long and hard from one end of the field to another.

"Their field is very fast and they have some track stars that can fly," said Noone. "Tewksbury is by far the quickest team in the conference."

Elissa Slovin finished with 10 saves for Andover, while Perley was credited with eight for Tewksbury (6-1-3 MVC, 6-2-4 overall).

Noone lauded the outstanding play of midfielders Jacqui Munro and Jamie Maltz, along with Toby Maltz and Kara Flaherty at the inner (forward) position.

GIRLS VOLLEYBALL

The Andover High girls varsity volleyball team righted its ship with strong 2-0 decisions over Merrimack Valley Conference rivals Central Catholic and Tewksbury.

Those two wins, coupled with a 3-1 non-league decision over crosstown rival Phillips Academy, snapped a brief two-match skid and boosted head coach George Sullivan's crew to 11-2 overall and 7-1 for second place in MVC 1 play.

Schedule

The Lady Warriors played at Methuen yesterday, after *Townsman* presstime, and return to the Dunn Gym court for the second consecutive Saturday night to host Billerica (7:30 p.m.).

Gentle ribbing

Coach Sullivan just started a substitute teaching stint at Reading High, and he was the subject of some good-natured ribbing when three Reading High players in his psychology class chided him after the Rockets' 2-1 non-league win over Andover last week.

Andover 2
Tewksbury 0

AHS, coming off tough back-to-back 2-1 losses to Chelmsford and Reading, rolled to this sweep of the visitors with game scores of 30-9 and 30-18.

Samantha Kerivan led a balanced attack with five kills, 7-for-9 hitting, three aces and 7-for-7 serving.

Ashley Ahern contributed two kills, 3-for-3 hitting, two aces and 4-for-4 serving.

Chipping in one kill each were Sara Kelleher (2-for-3 hitting), Jen Merinder (3-for-6), Erin Korte (4-for-4) and Andrea Kurkul.

Merinder contributed a team-high five aces and went 15-for-16 serving, while also with three aces each were Kelleher (6-for-6 serving), Korte (5-for-7) and Kristen Pinksten (7-for-8).

Others playing well were Kelly O'Dea (2-for-2 hitting, 2-for-3 serving), Caitlin Jackson (ace), Caitlin Toland, Allison Navarro and both Karen McSweeney (ace) and Kasey O'Dea in their varsity debuts.

The Andover JVs won their prelim match by the same 2-0 margin with game scores of 30-9 and 30-18.

Standouts for the locals, who went with a freshman lineup in the second game, included Kerry Hill (blocking), Kasey O'Dea (setting), Meghan Thomann (hitting), Lauren Hughes (hitting) and Kim Crawford (hitting).

Andover 2
Central Catholic 0

The locals hosted Central (8-4) at the Dunn Gym and battled past the rugged Raiders, winning game one 30-23 and coming from behind to complete the sweep with a 31-29 overtime triumph.

"We were coming off an uninspired practice where we couldn't pass the ball to save our lives," said Sullivan. "But on match night we got the job done against a pretty good Central team.

"The second-game comeback was encouraging because we trailed the whole way before rallying to pull it out."

The winning point came on a service ace by junior middle hitter Sara Kelleher, who finished the match with two kills, one big ace, 14-for-16 hitting and 7-for-9 serving.

Samantha Kerivan was strong at the net with 18-for-22 hitting and six kills, while she also went 5-for-5 serving.

Jen Merinder contributed two kills, a team-high four aces, 8-for-10 hitting and 11-for-11 serving.

Other solid hitters were Andrea Kurkul (three kills, 10-for-14) and Erin Korte (one kill, 5-for-6).

Sophomore Allison Navarro served well with 12-for-12 and three aces, while Kelly O'Dea chipped in a similar 10-for-11 and three aces.

Caitlin Jackson and Kristen Pinksten were both 5-for-5 serving, Jackson with one ace and Pinksten two.

Junior Brittany Pierce continued her steady defensive play.

"Once again our serving was very accurate with only three errors (55-for-58)," said Sullivan, whose 2004 team is known for its consistency and near-flawless execution from the service line.

The AHS junior varsity (11-1) edged Central Catholic 2-1 in the prelim with down-to-the-wire game scores of 30-24, 28-30 and 15-13.

Playing well for the locals were Rebecca Damphousse (serving), Holland Clark (hitting), Leslie Barber (serving) and Heather Arvidson (hitting).

The Andover freshmen remained undefeated with a 3-0 victory, the 30-7, 30-14, 30-25 sweep led by Jordy Shoemaker (serving), Elise Korte (setting) and Annie Tibbitts (hitting, serving).

Andover 3
Phillips Academy 1

This best-of-5 games non-league match counts on the overall record but not towards seeding for the Division 1 North Tournament.

After being blown off the court 30-16 in the first game, the Lady Warriors regrouped and won the next three 30-17, 30-25 and 30-28.

"It was like we never got off the bus in the first game," said Sullivan. "Our girls seemed totally intimidated by their size. They had some very big kids.

"But at some point in the second game we realized we could play with them – and then we realized we could beat them.

"We began talking and communicating on the court – and that led to some very nice plays," said Sullivan.

Cited for strong performances were Samantha Kerivan, Jen Merinder (outside hitting), Kelly O'Dea (hitting and defense) and Allison Navarro.

"Sam (Kerivan) carried the team on her back in the third and fourth games with her strong hitting," said Sullivan. "And Navarro, our 'little tiger,' played solid volleyball throughout the entire match.

"This win, and the way we accomplished it,

Continued on page 25

BUSINESS CONNECTION

PEKING GARDEN OF ANDOVER
OPEN KITCHEN
Chinese, Polynesian and Mandarin Cuisines
FAST FOOD & TAKE OUT
OPEN 7 DAYS A WEEK
36-36A PARK ST. ANDOVER
978-749-9919
978-749-9922

PAPER MOON
devoted to life's most celebrated occasions...
Feeling creative? Design your own unique invitation or announcement ... we'll do the rest!
Specializing in:
• Wedding Invitations & Save the Date Announcements
• Birth Announcements • Party Invitations
• Personalized Stationery
• Calligraphy Services & In-house Printing
Visit our studio or call for an appointment
16 Post Office Avenue, Andover, MA • 978-474-6400

SPARKLE BOSTON
COSMETICS SKINCARE & FRAGRANCES
Twenty-Eight Chestnut Street
Andover, Massachusetts 01810
978.475.2203

BODYSTEP BODYPUMP BODYFLOW
OCTOBER FEST!
10/15/04 & 10/16/04 ONLY
Buy 1 Annual Membership, Get 50% OFF 2nd Annual Membership!
Andover Fitness Conditioning Center
5 Dundee Park, Andover, Ma 01810
978-475-2020
SPINNING...SPINNING...SPINNING

Andover Tailoring
Quality Alterations, Repairs
Custom Fittings for Men, Women & Children
11 Chestnut St.
Andover, MA
978-475-1447
Serving Andover for 25 Years

ANDOVER PHOTO
COLOR PROCESSING / ENLARGEMENTS
BLACK & WHITE CUSTOM LAB
ALBUMS & FRAMES
PASSPORT PHOTOS
CDs FROM YOUR PHOTOS
DIGITAL CAMERAS
27 BARNARD STREET 978-475-1452

Tran Tran Nails
Professional Nail Care
Walk-ins Welcome
$5 OFF New Set of Nails
$5 OFF Manicure w/Pedicure
With this coupon • Expires 10/31/04
91 Main Street, Andover • 978-475-0755
Hours: Mon-Fri 9a.m.-7p.m., Sat. 9a.m.-6p.m.
★ Gift Certificates Available ★

Owners Michael & Sheri Helman

Shawsheen Village Liquors
"Wines From Around The World...Just Around The Corner"

Three Years and Still Growing!!! Join us to Celebrate on October 23 from 1:00pm to 6:00pm.

Shawsheen Village Liquors will be celebrating their 3 year anniversary this month and want everyone to join them for a Grand Wine Tasting Event. It's sure to be one of the biggest and best wine tastings this town has ever seen. There will be more than 40 different wines from all over the world available for everyone to taste!

It was back in 2001, when local residents Michael and Sheri Helman purchased the business with the hopes of creating a "neighborhood" fine wine store catering to the needs of the local residents. With Michael's 20 + years in the wine and liquor industry, and Sheri's corporate marketing experience they wanted to combine their talents to offer customers "wines from around the world...just around the corner." Based on the past 3 years experiences it seems as if they are succeeding. Michael has used his talent for finding great wine selections and communicating with wine consumers to build this business. Both Michael and Sheri make sure that they taste every wine before it reaches the shelf, ensuring that their customers get the best wines for their value. The Helman's invite you to come visit the store, taste some wine, see the changes that have been made and to check out the continually expanding wine selection. (500+ and still growing) Stop by and talk to them, they are always glad to help you chose those special wines for dinner or a party or to even help you find something to "cellar" away for that special occasion. They are even happy to special order wines that they don't carry in the store. With all of their wine experience and contacts in the Boston wine industry they have access to many of the hardest to find and most sought after wines.

Shawsheen Village Liquors is located at 2-4 Poor St., Andover. Hours of operation are, Monday thru Wednesday, 10 a.m. to 10 p.m., Thursday and Friday, 10 a.m. to 11 p.m., Saturday, 9 a.m. to 11 p.m., and Sunday, Noon to 9 p.m., Tel. 978-475-3636. Visit them at their Website www.shawsheenliquors.com

Shawsheen Village Liquors
2-4 Poor Street, Andover
978-475-3636
www.shawsheenliquors.com

AGGANIS DRIVING SCHOOL
Established 1971
Now Open
26 Chestnut Street, Suite 1C
(next to the Bicycle Shop)
• 2 week classes • 2004 vehicles
• Driving lessons 7 days a week • MC/Visa accepted
• Saturday road testing • Insurance discounts
For info or to enroll please call 978-475-9899
Office/Telephone hours: Monday-Friday 9 a.m.-5p.m.
Open 24 hours a day, 7 days a week at www.agganis.com

William Roberts color group & salon
With over a decade of expertise, we are dedicated to your hair coloring and styling needs.
166 North Main Street, Andover MA
978-474-8900

DRISCOLL'S PACKAGE STORE
~ Since 1936 ~
FINE WINES, DOMESTIC & IMPORTED BEER & SPIRITS.
WE DELIVER · 978-475-1004
Corner of Bartlet & Barnard Sts.
Mon.-Sat. 9am.-10pm. Sun. Noon-9pm.

Hee Bin Restaurant
Korean & Japanese Cuisine
Tabletop Grilles • Private Dining
Specializing in Private Functions
609 South Union Street • Lawrence
Dine In ~ Take Out
(978) 686-0678

ANDOVER PLUMBING & HEATING
We Feature KOHLER Elegance and *also* Install Complete BATHS & KITCHENS
Repairs & Remodeling
978-475-5121 978-685-8383
978-689-9515
P. O. Box 262, Andover
Lic. No. 9983
Find Us Fast In The BELL ATLANTIC YELLOW PAGES

ANDOVER BARBER SHOP
Specializing in all men's & boy's cuts
Fades, flattops and regular men's cuts
Only $15.00
Straight razor shaves, beard trims, neck shaves
Senior Discount
Tues., Wed., & Thurs. 8:30am-12pm
HAIRCUTS JUST $10.00!
17 Main Street, Andover, MA 01810
978-475-1955
Hours: Tues. 8:30am-7:45pm
Wed. & Fri. 8:30am-5:00pm, Thurs. 8:30am-7:45pm
Sat. 8am-3:45pm (Sept-June)

ANDOVER COLPITTS Travel
Serving Andover for 34 years
CAYMAN ISLANDS NON-STOP FLIGHTS CALL US FOR DETAILS!
978.475.8035

Philip & Clampa Color Group
Award Winning Full Service Salon Specializing in Color
978-475-7988
28 Chestnut St. Andover, MA

Peter Orphanos PIANO Instruction
• At my studio or your home
• Beginning & Advanced Students
• Patient & Supportive Teacher
30 Years Experience
(978) 452-4251

CLOSET CLASSICS Of Andover
Organize Your Life
• Closets, Garages, Home Offices
• In-Home Free Estimates
• Professional Installation
• Lifetime Warranty
• Locally Owned & Operated
Call now for your free in-home estimate. Custom Storage for every part of your home...at affordable prices.
Authorized Dealer
978-475-2433
www.ccandover.com

New England GUTTER KINGS
978-475-4936
Seamless Gutter Installation, Cleaning & Repair
Free Estimates

ACE UPHOLSTERY
FOR ALL YOUR UPHOLSTERY NEEDS
280 Main Street
Salem, NH
(603) 894-6411

WHITE STREET Paint & Wallpaper
Benjamin Moore Paints
• WHOLESALE
• COMMERCIAL
• ARCHITECTURAL
• INDUSTRIAL
15 Broadway, Lawrence
978-688-6078 • 978-683-8694
Rte. 125 (Butcher Boy Plaza) No. Andover (978) 688-4442
399 S. Main St., Bradford (978) 375-4320
419 So. Broadway, Salem, NH (603) 890-5345
66 East Main St., Georgetown, MA (978) 352-7337

MAIN LINE CREAMERY
Featuring... HOMEMADE ICE CREAM
Soft Serve • Smoothies • Quarts
Cakes • Pies and Much More!
100 School Street, Andover
Across from Depot Pizza
Hours: Mon.-Wed. 9am-9pm
Thurs., Fri., Sat. until 10pm, Sun. til 9pm

AHS ROUNDUP

■ **GIRLS VOLLEYBALL**

Continued from page 24

should be a good confidence-builder."

Phillips fell to 4-3 with the loss.

BOYS SOCCER

In what may be a prelude to a Division 1 North Tournament late-round matchup in November, the Andover High boys varsity soccer team lost a crisply-played 1-0 decision to perennial power St. John's Prep of Danvers under the lights at Lovely Field on A.S.A. Uniform Night.

The setback snapped a six-game AHS unbeaten streak (5-0-1), and both losses this fall have been 1-0 (Lowell on Sept. 21).

Coach Mike Wartman's Golden Warriors offset the tough defeat with a pair of Merrimack Valley Conference shutout wins over Methuen, 3-0, at Lovely Field and host Lawrence, 8-0, at the Sons of Italy Field.

Those results left AHS at 8-2-2 overall and 6-1-1 in MVC 1 play, just two points behind division leader and reigning conference champ Lowell (7-1-1).

Andover has outscored the opposition, 34-9, and allowed more than one goal just once (2-2 tie with Ipswich).

Schedule

Andover hosts Central Catholic tonight (Thursday) under the lights at Lovely Field (7 p.m.), and plays another night game at Chelmsford next Tuesday (7 p.m., Simonian/Alumni Stadium).

If both teams keep winning, AHS will have a first-place showdown with reigning MVC 1 champ and current leader Lowell next Thursday night at Cawley Stadium in Lowell (7 p.m.).

The Red Raiders handed Andover its only conference loss, 1-0, on Sept. 21 in Andover.

A rained-out game at Billerica was rescheduled for Oct. 28.

St. John's Prep 1
Andover 0

The visiting Eagles (8-1-2) scored 10 minutes into the game and made that goal by Craig Jasinski stand up for the win.

"It was a beautiful shot that Mike (AHS keeper Canepa) had absolutely no chance to stop," said coach Wartman. "We played it well defensively. There was nothing more we could have done."

What followed the game's only goal was a fast-paced and entertaining clash between two very good teams.

Canepa finished with 17 saves as SJP managed a slim 18-15 shots-on-goal advantage.

"We played well in spurts – better in the second half – and had some outstanding scoring opportunities," said Wartman. "Mike Canepa was very sharp in net and all our outside players did a good job.

"St. John's has a very tough defense and their keeper is exceptional."

The Golden Warriors' best chance came in the second half when a shot by Brendan O'Connell hit the crossbar.

Coach Wartman lauded the efforts of wing-midfielders Jason Sheldon and Greg Famiglietti, outside defender Ryan Greeley and stopper Andy Boudreau.

"This was a good test for us," said the coach. "Our kids responded by playing hard."

Andover 3
Methuen 0

Junior midfielder Tyler Carroll picked a good time to score his first two goals of the season, connecting midway through each half with assists to Dave Checrallah on both tallies.

Those goals were sandwiched around junior midfielder Mike Baldwin's third, late in the opening half, as he was set up by a Brendan O'Connell crossing pass.

"We were pretty sluggish in the first half," said Wartman. "We did not pass crisply.

"Our substitutes picked up the pace in the second half, moving the ball well and creating a number of dangerous opportunities."

Capt. Mike Canepa played the first half in net and made four saves, while Chris Cole preserved the team's third shutout (two combined) with five stops in the final 40 minutes.

AHS finished with a 19-9 shots-on-goal edge, with 11 of the bids coming in the second half.

Coach Wartman cited the performances of Checrallah, junior defender Sam Ball and senior midfielders Eric Draper and Matt Teperow.

Andover 8
Lawrence 0

Dave Checrallah led seven AHS players into the goalscoring column with his first two of the season, powering the locals to this Merrimack Valley Conference crossover triumph against winless Lawrence Tuesday afternoon.

Checrallah headed in the third Andover goal, making it 3-0 at half, and chipped a shot into the open net for the winners' seventh goal late in the game.

Adding their first goal of the season were senior midfielder Luis Arboleta, who came to Andover from Mexico, and senior goalkeeper Mike Canepa who was a field player in this one.

"Luis just became eligible," said coach Wartman. "This was only his second game with us – and I'm pretty sure this is the first goal he's scored in this country."

Joe Savoca and Mike Baldwin contributed a goal and assist each for AHS, whose previous top output this season came in a 5-1 win over Tewksbury.

Greg Spurr and Eric Draper were the other marksmen, while assists were passed out by Matt Teperow (two), Brendan O'Connell, Pierre Hage and Jason Sheldon.

"We just wore Lawrence down in the second half (five goals)," said Wartman.

Keeper Chris Cole made three saves on the way to his first solo shutout, and the team's fourth, while defensive standouts were juniors Max and Sam Ball.

GOLF

The Andover High golf team had some unexpected trouble with Billerica, battling to a 10-10 tie at Indian Ridge CC and dropping a 20-0 decision at the Country Club of Billerica, before bouncing back to beat Lowell 12-8 at Mt. Pleasant GC in Lowell.

Tuesday afternoon the locals were edged 11-9 by host Tewksbury at Trull Brook GC.

Those results left coach Ken Kwajewski's AHS linksmen at 9-4-1 overall.

The Golden Warriors have qualified for the Division 1 North Sectional Team and Individual Tournament next Monday, Oct. 18, at Beverly Golf & Tennis Club.

The top six teams there will advance to the State Division 1 Tournament the following Monday, Oct 25, at Glen Ellen CC in Millis.

AHS will also send two golfers, undetermined at *Townsman* presstime, to the annual MVC Individual Championship next Thursday, Oct. 21, at Long Meadow GC in Lowell.

Schedule

AHS hosted Lowell yesterday, after *Townsman* presstime, and concludes regular season play this afternoon (Thursday) against Haverhill at Indian Ridge (3:30 p.m.).

Andover 12
Lowell 8

Top two players Colin Brennan and Capt. Brian Retelle were given the day off, which moved freshman Jaclyn Sweeney and Jon Yost into their spots.

Sweeney responded with a 2-and-1 victory at No. 1, and she shared medalist honors with a three-over 39. She and Yost also captured their best ball point, 2-and-1.

Sophomore Kevin Calabro, playing No. 3, shot 39 and won his match 3-and-1. He and No. 4 Mike Shea halved their best ball.

Junior Eric Latsey chalked up a 3-and-2 triumph at No. 6, while he and Zach Gostanian earned their best ball point, 3-and-2.

In the final foursome, junior Jim Conway halved at No. 7, sophomore James Gaffney was a 2-and-1 winner at No. 8 and the pair won the best ball, 2-and-1.

"It was nice to squeeze out the win while giving Colin and Brian a rest," said coach Kwajewski. "Everyone played well for us."

Andover 10
Billerica 10

Billerica (8-6-1), undefeated through its last five matches (5-0-1) and the second hottest team in the MVC behind undefeated Central Catholic, walked into Indian Ridge and came away with the tie.

It was only the second time in the past two years AHS did not win at The Ridge. They were 8-0 last season and 4-1-1 entering this week at IRCC, with the only loss 11 1/2 to 8 1/2 to Central earlier this fall.

Picking up two-point wins for the locals were No. 3 Jaclyn Sweeney, No. 4 medalist Jon Yost (two-over 38) and No. 6 Kevin Calabro.

Colin Brennan halved his match with Billerica's Rob Jones at No. 1, and winning best ball points were the duos of Brennan/Brian Retelle, Sweeney/Yost and Shea/Calabro.

Andover held a 10-5 lead before Billerica salvaged the tie by sweeping all five points in the final group.

Billerica 20
Andover 0

Playing at their home Country Club of Billerica course, the Indians shocked AHS by sweeping all eight matches and the four best balls on the way to the rare shutout.

"We had a total breakdown," said coach Kwajewski. "It was just one of those days. Billerica had seven guys shoot in the 30's and we couldn't keep up. They're playing very well right now.

"Shutting a team like Andover out was an aberration," said Billerica coach Mike Cowdrey. "Our kids played great and we had the advantage of knowing the course – which features several holes that dogleg two or three different ways.

"It was a very nice win but not an indication of how strong each team is. Everything just broke right for us," added Cowdrey.

Tewksbury 11
Andover 9

The Golden Warriors had three individual match winners at Trull Brook.

No. 1 Colin Brennan posted a 4-and-3 rout of Tewksbury's Ken Igo, while No. 3 Jaclyn Sweeney prevailed 3-and-1 and No. 6 Mike Shea was a 3-and-2 victor.

Halving their matches were Kevin Calabro at No. 4 and Jim Conway at No. 7.

Andover also had best ball points chalked up by Brennan, playing with No. 2 Brian Retelle, and the Shea/Jon Yost duo. Both twosomes won 2-and-1.

Retelle, Yost and Luke Bruno also played well for the locals, but all three were beaten by the slimmest of margins, 1-up.

CROSS COUNTRY

The Andover High girls and boys cross country teams split their Merrimack Valley Conference dual meets against Methuen, the girls rolling to a 20-41 win while the boys dropped a 19-42 decision.

Those results left the AHS boys at 1-4 overall and the girls at 3-3.

Schedule

The locals ran yesterday, after *Townsman* presstime, at Billerica.

Next Wednesday afternoon AHS will host an MVC tri-meet against two strong opponents, Central Catholic and Tewksbury (3:30 p.m.).

Andover splits

The Lady Warriors' showed off their depth against Methuen, as AHS runners placed second through sixth to key the home-meet triumph.

Talented sophomore first-year runner Maggie Cosgrove was the first Andover harrier to finish, placing second overall with a time of 22 minutes, 1 second over the 3.1-mile course.

Junior Christy Nigh also ran well with her 22:12 clocking good for third place.

On the boys side, senior Capt. James Primes was a close second to winner Mike Miranda of Methuen.

Primes completed the 3.1-mile test in 17:09 which was 10 seconds behind Miranda's 16:59.

The Golden Warriors placed only two other runners in the top 10, with senior Oleg Seletsky eighth in 18:05 and junior Peter Brown ninth in 18:14.

WARRIOR FOOTBALL

■ **WIN OVER BILLERICA**

Continued from page 23

Buddy has already been courted by the Penn State lacrosse coaches.

Doubling at safety, the talented and instinctive athlete also helped preserve the win over Billerica by producing an acrobatic one-handed over-the-shoulder interception at the goal-line with 1:44 remaining in the game.

Stevens finished 11-for-20 passing for 130 yards, and he now has five touchdown passes with one in each game.

Flynn impressed

"That was a heck of a high school football game," said BMHS head coach Peter Flynn, whose team looked unstoppable in the opening quarter. "It was back and forth all night and could have gone either way, but that's a very good team over there."

The early 14-0 Indians' lead was built on nine- and 31-yard TD runs by feature back Billy Shaw, a converted wide receiver who finished with a game-high 152 yards rushing including 113 in the first half.

A Billerica fumble recovery by Andrew Thompson on the opening kickoff set up a 38 yard march capped by Shaw's first touchdown.

On the second play of the visitors second drive, set up by a sack that forced a punt, Shaw broke through the line and raced 31 yards for the score.

Trailing quickly by 14, explosive Andover opened up its attack and climbed right back into the game.

The Golden Warriors tied it late in the first half, scoring twice in a span of just 64 seconds.

Matt Hennessy crashed over from three yards out to put Andover on the board.

The tally was set up by strong running from Shaheen Ghandchi and Hennessy, along with a key third-down pass completion to tight end Tommy White.

A Billerica fumble on the ensuing kickoff set up a seven-yard TD run by Stevens with 20 seconds left in the half.

Kenny Masse, a perfect 3-for-3 in PAT kicks, followed both TDs with the conversion kick to make it 14-14. He now has 14 extra points on the season.

The winning touchdown came in the third period when Stevens pitched a five-yard pass to Farnham.

The AHS defense cooled down Billerica's hot aerial tandem of quarterback Dan McWilliams and top receiver Greg Abelli.

McWilliams completed only 2-of-11 passes for 22 yards, while Abelli was held to one 10-yard reception.

The duo had clicked for five touchdown passes in the previous three games, while Abelli has six TDs overall for a team-high 36 points.

Stats & Facts

In five games Stevens has completed 38-of-74 passes (52 percent) for 639 yards, while the elusive Farnham has caught 26 for 526 yards.

Ghandchi was the top Andover rusher against Billerica with 55 yards on 12 carries. Hennessy added 42 on 15 lugs and he leads the team for the season with 301 yards.

The Indians beat AHS 21-7 last fall while Andover prevailed 19-14 in 2002.

BMHS has now won four of the last six and 9 of 12 against the Golden Warriors, but since 1980 the series stands at 13-12 in favor of Andover.

AHS remains the only MVC team still undefeated overall, including non-leaguers, and this is the first time since 1998 that Andover is off to a 5-0 start.

The locals won their first six games that season and finished 8-2 overall.

Girls travel basketball teams schedule tryouts

The Andover girls 7th- and 8th-grade travel basketball teams will hold a series of tryouts at the West Middle School gym this month. Sessions for 7th-graders will be Monday, Oct. 25 and Wednesday, Oct. 27 from 6:15 to 7:45 p.m. both days. Tryouts for 8th-graders are scheduled for the same two days from 8 to 9:30 p.m. An annual fee of $175 will be collected from those selected for the teams. Registration forms are available at the High Plain, Doherty and West middle schools, as well as St. Augustine School. There will also be forms at the tryouts. Call Dick Muller at 978-475-7181.

BUSINESS CONNECTION

The UPS Store
• Packaging • Shipping • Copies
• Faxes • Color Copies
• Street Address Mail Boxes
9 Bartlet St. Tel. 978-470-2001
ANDOVER FAX 978-470-1960

ROBERT E. SCOTT LANDSCAPING
• Water Gardens • Streams & Ponds
• Bobcat Work • Design Work
• Retaining Walls • Stone Work
• Brick Walkways
Lawn Maintenance & New Lawns
All Phases of Tree Work
978-851-6183

ANDOVER HOCKEY SHOP
Shawsheen Square 978-475-7474
• ALL SPORTS •
TEAM SUPPLIES
Hours: 10-6 Daily; Sat. 9-5

Frames Unlimited
You name it ... we'll frame it.
Hours: Tues., Wed., Sat. 9:30-5, Thurs. & Fri. 9:30-7
CLOSED SUNDAY AND MONDAY
Shawsheen Plaza, ANDOVER 978-470-0432

Andover Coach
— Specializing in:
AIRPORT SERVICE
Servicing Logan & Manchester Airports
Toll FREE 1-877-557-6527

The Andover School of Ballet
Classical Ballet ~ Pointe ~ PreBallet
Jazz + Tap ~ Lyrical ~ Hip-Hop
Modern Dance ~ Stretch N' Tone ~ Mommy & Me
Classes for Children and Adults
Summer programs available
978-475-5919

MAIN STREET Mobil
Brake & Suspension Specialists
Car Care Network
• Nationwide Warranty
• Domestic & Foreign Vehicles
• ASE Certified Technicians
Gas & Diesel Available 24 Hours A Day
14 N. Main St. Andover 978-475-2566

OVER 60 YEARS IN THE BUSINESS
Columbia AUTO SEAT COVERS
• SEAT COVERS • CUSTOM INTERIORS • CUSTOM CARPETS • SIMULATED CONVERTIBLE TOPS
• CONVERTIBLE TOPS • TRUCK BED COVERS • HEADLINERS • BURN HOLES REPAIRED
Specializing in ANTIQUE INTERIOR RESTORATION
165 So. Broadway, Lawrence
978-683-2205 978-683-8408

Bark Of The Town
Grooming Salon

Bark Of The Town Grooming Salon is a new business in Andover with some new ideas about your pet's grooming experience, especially when it comes to introducing your puppy to his first groom. Owner Patti McCrudden is an experienced and certified groomer with a life long passion for those family members we call dogs. Starting this business has allowed Patti to reconnect with people and dogs in the area she knew through a previous business in pet sitting. The support and enthusiasm Patti has received from past clients has provided great inspiration.

Patti provides full service grooming for all breeds of dogs. She offers shampoos and treatments for sensitive skin, flea and tick treatments as well as de-skunking treatments for those dogs that just can't resist temptation.

Patti offers a special puppy package designed to keep every grooming experience positive. The reduced rate puppy package includes a bath and gentle introduction to nail trimming, clippers and dryers. Each visit will include supervised puppy socialization in the play area. The time spent waiting in a crate is minimized or eliminated. Patti believes taking these steps early in your pet's life will lead to a stress free grooming experience.

Bark Of The Town is conveniently located at 38 B Pearson Street in Andover, directly above Dawg City. The busy holiday season is just around the corner so call now for an appointment! Telephone (978) 474-0338

OVER 55 YEARS IN THE BUSINESS
F.P. REILLY & SONS
• SEPTIC SYSTEM INSTALLATION, REPAIRS and INSPECTION
(TITLE 5, DEP Approved)
• HOT TOPPING • OIL TANK REMOVAL
• WET BASEMENT CONTROL • EXCAVATION
• SWEEPING • WATER & SEWER INSTALLATION
978-475-1237

RADON DIAGNOSTIC SERVICES
Specialists since 1988
EPA/NEHA Certified
2200 Homes Fixed
Free Estimates
Guaranteed Results
978-475-1977

Creative Upholstery & Furniture
RESIDENTIAL & COMMERCIAL
Italian Furniture
Upholstered in your choice of fabric.
Chaise Lounge • Love Seats • Chairs • Sofas
HEADBOARDS • CORNICES • FOAM REPLACEMENT CUSHIONS
FREE SHOP AT HOME 978-688-1731

INDEPENDENT TIRE, INC.
"I'm looking forward to servicing all of your tire and front end alignment needs!"
Mary Sullivan-Scammon
Mon.-Fri. 8-5 Sat. 8-12
20 Old Clark Rd., North Andover (978) 689-3900

ADDISON TRAVEL
If Experience Counts . . . Call US!
24 Chestnut St. (Corner of Main) Andover, Ma
978-475-7872

ANNIE'S NANNIES
A Domestic Services Agency
Catering To The Andover Community
Full Time Part Time Permanent Temporary
E-Mail: sueac7@yahoo•com
No. Andover 978-683-6081

YOKOHAMA
JAPANESE STEAKHOUSE
• SUSHI & SASHIMI • KOREAN & JAPANESE CUISINE
• TEPPAN YAKI TABLE
313 S. Broadway (Rte. 28) Lawrence
978-689-4047
Parking Lot Available

Lasting Impressions Picture Framing
High Quality Custom Framing
The Cotton Weaving House
190 Canal Street
Lawrence, MA 01840
978.688.4544

PLACE YOUR AD HERE!
Call 978-475-7000

NOW OPEN!
Bark Of The Town Grooming Salon
located at
38 B Pearson Street, Andover
(Above Dawg City)
Patti McCrudden
Certified Groomer
Call for Appointment
978-474-0338

J-N-R GUTTERS, INC.
"All Types of Home Improvement"
ROOFING - SIDING - WINDOWS
SEAMLESS GUTTERS
Receive $25.00 OFF With This Coupon
Visit Us at - www.JNRGUTTERS.com
(800) 966-9238 (978) 475-3723

SPORTS TALK

By Rick Harrison

This column, compiled from information supplied by the colleges or by friends and relatives of the student-athletes, youth standouts and coaches involved, is published periodically in the Townsman. Information may be mailed to the office at 33 Chestnut St., Andover, 01810; or faxed to 978-470-2819.

Jenny Muller, former Andover High basketball All-Scholastic and standout soccer player, has transferred from Tufts College in Medford to Amherst College where she will play both sports.

The sophomore is currently a starting midfielder on the Amherst women's soccer team, which is ranked second behind Wheaton College of Norton.

Wheaton edged Amherst 1-0 in their first meeting this fall.

Muller graduated as the second highest scorer in AHS girls basketball history, her 1,498 points trailing only older sister Charlotte's 1,600, and she is also the third highest career scorer in Andover girls soccer with 54 goals, 32 assists for 86 points.

She will also play basketball at Amherst, whose assistant athletic director and head men's hoop coach is former Andover High standout **David Hixon.**

Hixon, son of former longtime AHS boys varsity coach and Hall of Fame member **Wil Hixon**, played in the same backcourt with Jenny's father, Dick, on Andover's 1970 Eastern Mass. championship team.

Bruce Brown, a former Andover High football and track standout now attending and playing football at West Point, scored for Army on a 54-yard pass play in a game against visiting Louisville earlier this season.

The Cadets' wide receiver caught the ball about 20 yards off the line of scrimmage and ran the rest of the way for the TD. Brown had his most productive day as a collegiate player with four receptions totaling 90 yards.

Several collegiate baseball standouts from Andover helped the Lexington Blue Sox to the Intercity League championship this past summer.

The talented trio included first baseman **Dan Hughes**, who plays at Brown University, recently-engaged shortstop **Brian Tisbert** (University of Connecticut) and centerfielder **Andy Salini** (Princeton University).

Hughes normally hit leadoff for Lexington, while Tisbert batted third and Salini moved around from the fifth to ninth slots.

Hughes also played football at Andover High and Middlesex School in Concord, while Tisbert was a standout quarterback at Andover High, and Salini helped Phillips Academy to the New England Prep School baseball title in the spring of 2002.

All three were also major players on successful Andover Post 8 American Legion teams.

The ICL, a step below the prestigious Cape Cod League, is considered one of the top five amateur summertime baseball leagues in New England.

Lexington recently clinched the title by defeating the top seed Lowell Braves, 3-1, in a best-of-5 final playoff series.

Lowell won the opening game, 4-2, before the Blue Sox came back to take the next three by scores of 4-1 (four-run first inning), 5-1 (tiebreaking four-run rally in the seventh) and 5-3 (tiebreaking two-run rally in the fourth).

FOURSOME

COURTESY PHOTO

From left, the Andover foursome of Richard Blane, Jim Oppenheim, David Douvadjian and Mike Douvadjian placed first in the men's best ball gross division of the inaugural Essex County Community Foundation Golf Tournament held recently at the new Turner Hill Country Club in Ipswich. The local team topped a field of 94 players. More than $46,000 was raised in the tourney and auction that followed. Proceeds benefit the foundation's efforts to improve the quality of life in Essex County.

SUMMER 2005 OPPORTUNITIES
• Overnight Camp
• Teen Camp
• Schools/ US & Abroad
• Cross Country Trip
• Wilderness Trip
• Community Service: US & Abroad
• Worldwide Touring
• Language Program/US & Abroad
• Semester Program
SCATA
A FREE service since 1970
STUDENT CAMP & TRIP ADVISORS
Beverly Shiffman Diane Borodkin
617.558.7005 800.542.1233
www.campadvisors.com

BIG SAVINGS
The Vineyard Announces
20% Off Any Wine
With this ad
Tues., Oct. 19, 2004 ONLY
The Vineyard
Crossroads Plaza, No. Andover • 978-688-5005
(Junction of Routes 125 and 114)
Selected as one of "New England's Best" Wine Shops by WHDH-TV, Channel 7 Boston.
Start your week-ends with a free wine tasting at The Vineyard! Our fall wine tasting schedule features several new wines every Thursday and Friday evening between 5pm and 7pm. Please drop in to taste and discover some of our favorite new wines!

SMILE WHITENING SERVICES
New Patient Invitation...
Complimentary Smile Whitening
(a $350 value)
for each new patient exam, routine cleaning & full mouth x-rays.
Offer expires 11/30/04
ADVANCED COSMETIC FAMILY & IMPLANT DENTISTRY
JOHN HAGIGEORGES, DMD & ASSOCIATES
Bradford, MA • 978-372-8588 • www.smileexcellence.net

ALUMINUM AGE, Inc.
170 Main Street, No. Reading, MA
OVER 40 YEARS
CertainTeed
Vinyl Siding
Trim Work
Roofing
DECKS & ADDITIONS
978-664-5475
978-658-8462
Licensed • Insured • Registered #101024
HARVEY WINDOWS & DOORS
ALCOA

"Aesthetic and reconstructive plastic surgery brings new hope to my patient's lives."
Introducing Dr. Loreen Ali
Aesthetic and Reconstructive Plastic Surgery
Lowell General Hospital
Lowell General Hospital welcomes Dr. Loreen Ali. She is accepting new patients at her Chelmsford office, where she joins Dr. Jeffrey Smith in the practice of aesthetic and reconstructive plastic surgery. Dr. Ali has a special interest in cosmetic and reconstructive breast surgery, as well as body contouring. Her qualifications include:
• Board Certified, American Board of Surgery
• Research Fellowship at the Center for Tissue Engineering, University of Massachusetts Medical Center
• Residency in Plastic Surgery at Montefiore Medical Center, Albert Einstein College of Medicine
• Residency in General Surgery at University of Massachusetts Medical Center
• Doctor of Medicine degree from University of Massachusetts Medical School
Loreen Ali, MD
Aesthetic and Reconstructive Plastic Surgery
33 Village Square, Chelmsford, MA 01824
978-256-7697
LGH
LOWELL GENERAL HOSPITAL

Before you buy or renew your insurance, try us!
EST. 1865
FRED C. CHURCH
• Responsive Claims Department
• Full line of Personal and Business Insurance
• Competent & caring staff
• Local business that knows the community
• Represents more than twenty respected insurance companies, including: Safety Insurance
91 Main Street • Andover • 978-475-1865 • www.fredcchurch.com

Unlock new advertising dollars!
Stretch your ad budget
with the winning combination of newspapers and co-op advertising. The secret? Co-op advertising dollars available from your suppliers. Money you've earned by stocking your suppliers' merchandise. If you don't use it, you lose it!
For more information, call your Account Executive.
The Eagle-Tribune 978-946-2000
Andover Townsman/Town Crossings 978-475-7000
The Haverhill Gazette 978-374-0321
Derry News & Weekender 603-437-7000
Carriage Towne News 603-642-4499
Eagle-Tribune Publishing Company
100 Turnpike Street North Andover, MA

CLASSIFIED CONNECTION

1-800-927-9200

ON-LINE ClassConnNorth.com

PetsNorth

For a **great selection** of **all kinds of pets, accessories** and **more**, turn to Classified Connection, the **largest classified** marketplace **north of Boston.** And when you advertise, **reach up to 355,000 shoppers** with one call!

CLASSIFIED CONNECTION
Get connected. **Get results.**

www.ClassConnNorth.com
1-800-927-9200
fax 1-877-927-9400

SportsNorth

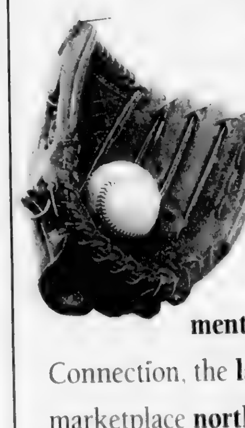

For a **great selection** of **sporting equipment**, turn to Classified Connection, the **largest classified** marketplace **north of Boston.** And when you advertise, **reach up to 355,000 shoppers** with one call!

CLASSIFIED CONNECTION
Get connected. **Get results.**

www.ClassConnNorth.com
1-800-927-9200
fax 1-877-927-9400

LEGAL NOTICES

OFFICE OF THE BALLARDVALE HISTORIC DISTRICT COMMISSION

NOTICE OF HEARING

A public hearing will be held in the Town Office Building, Third Floor Conference Room, 36 Bartlet Street, Andover, on Wednesday, November 3, 2004 at 7:00 p.m. on the application of Douglas J. Ahearn for the demolition of the existing structure and construction of a new dwelling.

Premises affected is located at 267 Andover Street and shown on Assessors Map 139 as Lot 10. The application is available for inspection in the Office of the Inspector of Buildings during business hours, Monday–Friday 8:00 a.m.–4:00 p.m.

Christian Huntress
Chairperson
BallardVale Historic District
October 14, 2004

OFFICE OF THE BOARD OF APPEALS
CORRECTED SECOND NOTICE OF HEARING

A public hearing will be held in THE CONFERENCE ROOM, FIRST FLOOR in the TOWN OFFICES, 36 BARTLET ST., ANDOVER on TUESDAY, October 19, 2004 at 7:00 P.M., on the petition of Y-Cee Investment Trust, 59 Chandler Circle, Andover, MA for variances from the requirements of Article VIII, § 8.1.6 & 5.1.5.4 to construct a child care facility that will not meet zoning regulations.

Premises affected are located at 293, 297 & 303 Lowell St., Andover, MA in an SRC District as shown on Assessor's Map 151 as Lot 10-12 + 14.

DANIEL S. CASPER, CHAIRMAN
BOARD OF APPEALS
September 30, October 14, 2004

OFFICE OF THE BOARD OF APPEALS
CORRECTED SECOND NOTICE OF HEARING

A public hearing will be held in THE CONFERENCE ROOM, FIRST FLOOR in the TOWN OFFICES, 36 BARTLET ST., ANDOVER on TUESDAY, October 19, 2004 at 7:00 P.M., on the petition Y-Cee Investment Trust, 59 Chandler Circle, Andover, MA for variances from the requirements of Article VIII, § 6.6.2.1.C, 6.6.2.3 & 8.1.4 to construct a childcare facility which will not meet by-law requirements.

Premises affected are located at 293, 297 & 303 Lowell St., Andover, MA in an SRC District as shown on Assessor's Map 151 as Lots 10, 11 & 14.

DANIEL S. CASPER, CHAIRMAN
BOARD OF APPEALS
September 30, October 14, 2004

Classified · Index

2-10 Announcements	76-100 Help Wanted
11-17 Financial	101-148 Merchandise
18-24 Instruction	149-150 Pets & Livestock
26-50 Real Estate For Sale	151-225 Service/Repairs
51-75 Rentals	226-249 Transportation

CALL 1-800-927-9200 To Place Yours today!

ENJOY EVERY ISSUE! AND THE CONVENIENCE OF HOME DELIVERY
CALL 978-475-7000
ANDOVER TOWNSMAN
33 CHESTNUT STREET ANDOVER, MA

COMMONWEALTH OF MASSACHUSETTS LAND COURT DEPARTMENT OF THE TRIAL COURT (SEAL)

Case No. 302229

To **Bryan T. Shoemaker and Laurie Shoemaker** and to all persons entitled to the benefit of the Soldiers' and Sailors' Civil Relief Act of 1940 as amended: Mortgage Electronic Registration Systems, Inc (MERS) as nominee for 1-800 East West Mortgage Company Inc claiming to be the holder of a mortgage covering real property in Andover MA, 13 Bridle Path Road given by Bryan T Shoemaker and Laurie Shoemaker to Mortgage Electronic Registration Systems, Inc. (MERS) as nominee for 1-800 East West Mortgage Company Inc., dated October 24, 2003 and recorded with the Essex County (Northern District) Registry of Deeds at Book 8364, Page 201 and held by the Plaintiff has filed with said court a complaint for authority to foreclose said mortgage in the manner following: by entry and possession and exercise of power of sale.

If you are entitled to the benefits of the Soldiers' and Sailors' Civil Relief Act of 1940 as amended and you object to such foreclosure you or your attorney should file a written appearance and answer in said court at Boston on or before the 8th day of November, 2004, or you may be forever barred from claiming that such foreclosure is invalid under said act.

Witness, KARYN FAITH SCHEIER Chief Justice of said Court this 24th day of September, 2004
ANN-MARIE J BREUER
Deputy Recorder
October 14, 2004

Commonwealth Of Massachusetts The Trial Court Probate And Family Court Department ESSEX Division Docket No. 04P2386EP1

In the Estate of EMELIE L. BECKER AKA EMELIE BECKER Late of ANDOVER In the County of ESSEX Date of Death August 22, 2004

NOTICE OF PETITION FOR PROBATE OF WILL

To all persons interested in the above captioned estate, a petition has been presented praying that a document purporting to be the last will of said decedent be proved and allowed, and that HENRY C. BECKER of ANDOVER in the County of ESSEX be appointed executor, named in the will to serve without surety.

IF YOU DESIRE TO OBJECT THERETO, YOU OR YOUR ATTORNEY MUST FILE A WRITTEN APPEARANCE IN SAID COURT AT SALEM, ON OR BEFORE TEN O'CLOCK IN THE FORENOON (10:00 AM) ON <u>NOVEMBER 1, 2004.</u>

In addition you must file a written affidavit of objections to the petition, stating the specific facts and grounds upon which the objection is based, within thirty (30) days after the return day (or such other time as the court, on motion with notice to the petitioner, may allow) in accordance with Probate Rule 16.

WITNESS, HON JOHN C. STEVENS III ESQUIRE, First Justice of said Court at SALEM this day September 29, 2004
Pamela Casey O'Brien Register of Probate Court
October 14, 2004

Commonwealth Of Massachusetts The Trial Court Probate And Family Court Department ESSEX Division Docket No. 04D1663DV1

Divorce/Separate Support Summons by Publication

SOO JIN PARK, Plaintiff
v.
VUTISAK DHALAVUTHI, Defendant

To the above named Defendant:

A Complaint has been presented to this Court by the Plaintiff, SOO JIN PARK, 700 BULFINCH DRIVE, APT. 611, ANDOVER, MA 01810, seeking DIVORCE.

An automatic Restraining Order has been entered in this matter preventing you from taking any action which would negatively impact the current financial status of either party. Please refer to Supplemental Probate Court Rule 411 for more information.

You are required to serve upon SOO JIN PARK whose address is 700 BULFINCH DRIVE, APT. 611, ANDOVER, MA 01810 your answer on or before DECEMBER 30, 2004. If you fail to do so, the court will proceed to the hearing and adjudication of this action. You are also required to file a copy of your answer in the office of the Register of this Court at Salem.

Witness, John C. Stevens, III, Esquire, First Justice of said Court at Salem this 17th day of SEPTEMBER, 2004.
Pamela Casey O'Brien
Register of Probate Court
October 7, 14 & 21, 2004

2-10
Announcements

3A Lost & Found

FOUND CALICO CAT about 1.5 yrs. old, female. Area of Rte 97 / Crystal St. Haverhill. Call 978-521-4191

FOUND: Cat, Cove Marina, Salisbury, MA, long haired, female, gray, very friendly. 978-462-0920

FOUND small white haired dog, vicinity of Cypress Avenue & Riverside Dr. Lawrence on 10/12/04. 978-683-4712

■FOUND small white long haired dog on Methuen/Lawrence line on 10/10. Call 978-794-4987

FOUND, Sports Equipment, Field of Dreams, Salem, N.H., 603-275-6437

LOST 2 female cats. Both large. Multi-brown colored, answers to Tesha; gray & white, answers to Gray Girl. Swan St., area Methuen. 0/[illegible]. REWARD. 978-688 9224

LOST at St Anthony's Revere 0/[illegible] Brown/white checked leather purse. Many personal items. Reward!! 978-546-7251

LOST CAT, goldish plump tabby, friendly, named "Tigger", Hampshire Rd., Methuen area. 978-685-5913

LOST: Cat, "Gracie", 1.5 year old brown tiger, yellow eyes, vicinity Salem Street, North Andover, MA 978-683-1823

Lost Cockatiel:
No Andover area. Any info please call 978-794-9363 REWARD

LOST WESTERN HORSE BRIDLE & BIT lost in vicinity of Maudslay State Park, Monday 9/4/04 REWARD Call 978-465-1695

6 Personals

AT LAST! Meet someone wonderful! Join Lunch Couples. Social events! 978-470-0519 www.lunchcouples.com

9 Special Notices

Advertise .. It Works
Your ad listed here puts you in touch with thousands of interested readers. Call the Classified Advertising Dept. at 978-475-5300. Deadline for placing an ad in Tuesday at noon. Monday at 5pm is deadline for canceling an ad

CLASSIFIED ADS BY E-MAIL
Now you can place your classified ads at your convenience. The Andover Townsman/Town Crossings have a new address: mapperti@andovertownsman.com. Send your classifieds 24 hours a day! We'll do the rest

11-17
Financial

17 Business Opportunities

NOTICE
Some advertisements running in this category may require an investment

AN OPPORTUNITY TO WORK FROM HOME Part/full time 888-208-8088 Go to www.homebizfora.com

BUYING OR SELLING? We have 200+ businesses throughout New England GALLANT Assoc 978-686-7931

BUYING OR SELLING? We have 200+ businesses throughout New England. GALLANT Assoc. 978-686-7931

PIZZA. Plaza location $950/rent near large college $65K
SUB SHOP: all new. Rt1 near beach $65K
BISTRO: 48 seats. Nets $80K Historic location. $149K
BREAKFAST/LUNCH 120 seats $150K/terms.
Thinking of selling? Call for free appraisal Fund-EX 978-463-9993

15B Mortgages

Zero Down Payment
Call Homestead 1-800-649-1614 Lic MA MB-0206

18-24
Instructions

20 Private Tutoring

Accredited Educational Therapist Elementary - adult. Phonics, reading comprehension, writing composition, handwriting, math, SSAT, SAT, MCAS. Miriam Smith M.S.Ed. Orton Gillingham certified 978-683-[illegible]

A.C.E MATH TUTOR 20+ years teaching. Math Ph.D. All levels, Middle School-College 978-475-4285

English, Foreign Languages, Math, Sciences and SSAT, SAT, GRE, GMAT, LSAT, and MCAT beavenandassociates.com Andover, Ma 978-475-5487

MATH TUTOR - Clear & patient help for the floundering, anxious, or ambitious earner. Harvard M.A. 978-475-[illegible]

First Run
NEED HELP IN MATH? One-on-one tutoring Grades [illegible] Reasonable rates Call 978-688-0828

21 Music & Dancing

DRUM LESSONS at your home. Berklee graduate 603-498-3819 www.johnmedeirosjr.com

GUITAR TEACHER Accepting New Students. 30 yrs. experience, music degree. All levels. Rentals available. Bass lessons. Your house or mine 978-975-0335

MUSIC LESSONS In your home. Saxophone, Clarinet & Flute. All ages. Beginners welcome. Call Paul Wagner, 978-683-0315

PIANO LESSONS
In your home. Call Robert Silver @ 978-685-5452

22 Instruction Miscellaneous

Automobile Driving
Allied Driving School, Methuen. Monthly starts 978-683-5512

Contractor's License Exam Course at North Shore Technical. Starts Oct 20. 1-800-221-0578 free education brochure

Horseback Riding Instruction. MA licensed riding instructor located in Hamilton MA now taking students. Contact Hillary 1-978-500-5920 h_prime@yahoomail.com.

TRACTOR TRAILER TRAINING CDL-Class A & B. Day/Eve Classes. Allied Career School 978-683-5370

26-50
Real Estate For Sale

27 Commercial Property

BEVERLY, MA, 6 unit brick, good income, commercial & residential, downtown, $539K
BEVERLY, MA Downtown commercial units + apartments. Parking. $495,000
Sara Fishbone R.E. 978-921-0050

PLAISTOW, NH, Corner lot, over half acre. Near the new Home Depot, 25,000+ cars per day $575,000
HAVERHILL, MA Franklin Block Condominiums in heart of downtown. 2089 sq. ft. office space with kitchenette & private baths. "River Views" For sale $189,000 or lease $2,100/mo & electric.
COLDWELL BANKER Commercial 978-373-3897

★★★★★★★★★★★
RED OAK BUSINESS CONDOMINIUMS
Route 108, Plaistow, NH
New Construction
2300 sq. ft. per unit
350 sq. ft. Office
12'x14' door with/Opener
Full HVAC. Ideal for Small Business or light manufacturing/warehouse or electrician, plumber, etc $184,900
Coldwell Banker Commercial
978-373-3897
★★★★★★★★★★★

SALEM, MA, 2850' commercial free standing building. Drive in overhead door. Cul de sac parking. Many uses. Asking $250,000, Call Bob Latham, 978-741-5558

29 Investment Property

BRADFORD, MA Attention Investors! If you are looking for a project. Look no further. Bradford 2 family has lots of potential. Property being sold "as is". No FHA / VA please $289,000
Ben Consoli Realtors
978-372-9171
Visit www.consoli.com for more info on this property

30 Businesses For Sale

BEARSKIN NECK
ROCKPORT, Mass
BearLeigh of Bearskin Neck Teddy Bears & Stuffed Animals. Same location since 1986 $34,648 Call Rick, 978-283-5069

BREAKFAST & Lunch, fully equipped deli. Peabody, MA. Strong sales history $150,000. Boston Restaurant Group 978-887-9895.

Busy barber shop
12 miles from Haverhill area. Same location for 80 years 978-994-2634

★ **DAY SPA** ★
FOR SALE $30,000
Gross $85,000-$100,000.
Call 978-465-9949

DOG Themed gift and accessories shop on Bearskin Neck, Rockport, MA, turnkey operation, includes lease until January, 2005, renewable at current terms, inventory, fixtures. Asking $15K 978-663-2033 or 978-618-5104.

HAVERHILL, MA Leather outlet, retail business, downtown, Rte. 97. Lease 4500 sq ft. $700 mo includes leather inventory, men & women jackets, coats etc plus all bikers accessories $50,000
COLDWELL BANKER Commercial 978-373-3897

NEWBURYPORT, MA: Year round sandwich/ice cream shop, seats 22, tourists, festivals, great downtown location, turnkey. 978-499-9393

SEABROOK NH - Profitable construction company with retail showroom, 1,200 sq ft on very busy Rte 1, across from Home Depot. Building & business.. ......$299,900. Call 603-231-9780

Houses For Sale

31MA Homes MA

ANDOVER CENTER MA Renovated [illegible] bedroom condo, living/dining room, hardwood, on bus line, storage, $166,900 603-401-1950 or 978-686-5432

ANDOVER, MA-Fabulous Iron Gate Estates Colonial, 4 bedroom, 2.5 baths, large family room, gourmet kitchen, master suite $679,500
OPEN HOUSE- Sat. & Sun., 10-5 Pm. 19 Pauline Dr. Owner ☎ 978-475-1282

ANDOVER MA NEW CONSTRUCTION
Luxury Condominiums Now available for Dec/Jan D[illegible] 1298 sqft 2 bedroom 1 bath 9' ceilings, hardwood, Corian, fully appl[iance]d, maple cabinets $330,445. A-Unit 1474 sqft 2 bedroom 2 bath, balcony, hardwood, tiled kitchen & baths, Corian, fully appl[iance]d, maple cabinets $350,8[illegible]. Other floor plans available. For more details call 978-989-9817 or to schedule an appointment.

BEVERLY, MA, North, 3 bedroom Cape, hardwood, private back yard, recently updated $369,000
BEVERLY, MA, Centerville 2 year old [illegible] room Contemporary Colonial, Great room, 2 car garage. $764,900
PEABODY, MA, Classic 3 bedroom Colonial, 1.5 baths, hardwood, private 16,000 sq ft lot $434,900
MULTI FAMILY
BEVERLY, MA 2 + family [illegible], hardwood floors, separate utilities $[illegible]
BEVERLY, MA, 1st od!! Downtown, 6 unit brick, 3 commercial, 3 residential, great income!!! $539,000
Downtown commercial [illegible] apartments. Parking $495K
MALDEN, MA, 2 family, 5/6, separate utilities, updated, near schools $430K
SARA FISHBANE R.E 978 921-0050

BRADFORD MA - Bright Townhouse style unit with new carpet / paint throughout. Large living room with large window, dining area, eat-in kitchen with sliders to deck overlooking private wooded area. 1.5 baths, both completely updated. Finished lower level with walk-out to patio area. 2 good sized bedrooms. Property shows beautifully! $209,900
RE/MAX PREFERRED 978-689-2880 Call Rachel Barrett x [illegible]

BUYING? SELLING? VADALA REAL ESTATE www.vadalarealestate.com 978-28[illegible]

DO YOU KNOW the value of your home in today's market? Carlson Real Estate GMAC Real Estate

ERA Brooks & D. Ar Realty 434 Main St., Haverhill, MA ☎978 372 [illegible] ☎ 978 374 [illegible] www.erabrooksandd[illegible].com

FIXER-UPPER BARGAINS These homes need work. Lowest prices. Call for a free list. Free recorded message 1-866-747-75[illegible] ID # 048 ReMax on the River

GROVELAND, MA New to market! 9 room Groveland Gambrel. 2 stall attached oversized garage, 3-4 bedrooms, 3 full baths, fireplace, hardwood floors. Possible in-law apartment. Needs some work. Large shed (workshop) Just $399,000
Ben Consoli Realtors
978-372-9171

GROVELAND, MA Sun [illegible]
Open House
Rte 97 to Center St to Stonebridge Lot 2[illegible] Quality Colonials in 25 lot sub-division ready for your selections $699,9[illegible] - $9[illegible] 978-664-[illegible] Century 21 Spindler & C[illegible]

OPEN HOUSE
HAVERHILL, MA - Sun [illegible], 12-3, 93 School Street
NEW TO MARKET! Well maintained 4 bedroom, 1.5 baths, Garrison Colonial, 3 season porch, 2 car garage attached. Title 5 approved. Large deck, level half acre lot. Wooded view. Many other amenities $549,000. Call 978-468-1279

HAVERHILL, MA Move right in. Updated condex with ceramic tile in kitchen & baths, new appliances, new laminate flooring in living room, bedrooms & loft. Finished family room in lower level. Large deck & yard. No condo fee! $235,000
★★★★★★★★★★★
BRADFORD, MA Desirable Bradford condo at Farrwood. Bright & sunny. Phase unit with view of woods, neutral decor, move in condition. Some new carpeting. 2 bedrooms, 1.5 baths. Deck off kitchen, unfinished lower level with sliders & walkout. Low condo fee. Minutes to 495. A great place to call home $189,900
★★★★★★★★★★★
BRADFORD, MA Solid 2 family. Many updates: newer windows, roof & deck, separate utilities, modern kitchens & baths, townhouse style 2nd & 3rd floors with central A/C. Great location. $324,900
★★★★★★★★★★★
HAVERHILL, MA The Highlands of Haverhill. Victorian garden style condo. Hardwood floors, 3 bedrooms, 2.5 baths, recently updated, 1 car garage, great neighborhood. Won't last $164,900
★★★★★★★★★★★
HAVERHILL, MA: Excellent well maintained owner occupied 3 family. Features large rooms, hardwood floors, fine woodwork, abundant closets, fenced in yard, off street parking. Great rent potential $359,900
★★★★★★★★★★★
HAVERHILL, MA Centrally located 2 family, off street parking, separate utilities, near schools & other services. Needs some TLC $[illegible]
Ben Consoli Realtors
978-372-9171
Visit www.consoli.com for more info on these properties

Home sellers
Find out what the home down the street sold for! Free computerized list of area home sales and current listings. Free recorded message 800-508-7152 ID# 04. Keller Williams Realty

LAWRENCE MA [illegible] Walter [illegible] 'es [illegible] Brenner Real Estate 508-728-9800 lawrencehouseforsale.com

LAWRENCE MA 2-3 bedroom starter home on Andover line, hardwood floors throughout, [illegible] backyard $239,900 B[illegible] 978-64[illegible] Century 21 deAN Group

LAWRENCE, MA 3 bedroom Ranch, large yard, garage, parking [illegible] $329,900 [illegible]

LAWRENCE [illegible] Vernon [illegible] Ranch, 3 [illegible] room, hardwood [illegible] garage. Fenced [illegible] Yameen R[illegible]

METHUEN, MA [illegible] Colonial on an [illegible] law potential [illegible] large 24x24 [illegible] 4 bedrooms, 3.5 baths, huge eat-in kitchen, many features. A must See! Call for Appointment 978-590-5124

METHUEN, MA. New to market, $329,900 Pristine 3 bedroom Garrison Colonial, [illegible] great family & [illegible] location. Offers [illegible] dining, new kitchen [illegible] room, living room, sunroom to deck & finished family room. Great private back yard. Don't Miss Out!! Call Dana Singleton at ReMax Prestige [illegible]

METHUEN, MA [illegible] Winstead Ave [illegible] mint condition [illegible] bedroom, 1 bath, beautiful hardwood flooring in 5 of 7 rooms, [illegible] attached 2 car garage [illegible] driveway. Gorgeous [illegible] river from kitchen [illegible] on .3/2 acres, too many updates to list $354,900. Pre-approved parties, call for appointment. Principals only. Call 978-683-0006

METHUEN, MA- $409,900 7 room, 3 Bedroom, 3 Bath home. 17x30 family room with cathedral ceiling, acre lot, minutes from RT. 93
OPEN HOUSE
Sun., 10/10, 1-3 pm. 26 Woodland Road 978-454-8558

NEWBURYPORT MA Huge 7 room, 1.29 acre home. Must see! $519,900 Exit Professional Realty 978-499-0303

Olson Real Estate
21 Broadway, Rockport 978 546-7[illegible]

READING, MA 2 bedroom 2.5 bath townhouse. 1st time home buyers $234,200. Household income at or below $66,[illegible] subject to use & resale restrictions. 781-944-07[illegible]

SALISBURY MA 3 Year old Colonial, [illegible] bedroom, 2.5 bath, large kitchen with stainless steel appliances & granite countertop, gas fireplace [illegible] living room, hardwood floor [illegible] foyer & kitchen, 5x[illegible] deck on 2.5 acres [illegible] wooded setting $469,900 978 465 70[illegible]

SELLERS ASK ABOUT Our 4P Success System RE/MAX Gallery 978-23[illegible]-8005

Stone Ridge Properties Merrimac St. Newbury[illegible] 77 Main St., Amesbury 978-388-3880 / 978 463-[illegible]

Stop Foreclosure
I BUY HOUSES FAST 978-580-1216

WEST NEWBURY MA Lovely reproduction [illegible] huge kitchen, pine floors, gunite pool [illegible] acres. $525,000 978 [illegible]

WEST NEWBURY MA Need to work? [illegible] This [illegible] room home offers finished lower level [illegible] own entrance. 4 bedrooms, [illegible] car garage $529,900
WEST NEWBURY - [illegible] on acre of [illegible] kitchen, living room, den, 4 bedrooms, walk-up attic. Enclosed porch with wood stove, lovely gardens, easy access to Rte 95 $460,000
AMESBURY Affordable home in private backyard. Updated kitchen, living room has pine floors, 4-5 bedrooms, 2 baths, many updates, fenced yard . $310,00.
BYFIELD - Easy living in this 5 room Ranch, hardwood floors, 3 bedrooms, porch. COME SEE $[illegible]
SALISBURY - Mobile home on it's own land, many updates 3 bedrooms, .. $216,000
BYFIELD - Colonial with 4 room in-law apartment. Main house offers kitchen, dining room, family room, living room, office 3 plus acres $655,000
EVELYN M NOYES RE 978-465-7408 or 978-375-6145

31NH Homes NH

By Owner
NEWTON, NH 8 room Colonial $399,900 603-[illegible]

KINGSTON - 3 bedroom Ranch, 2 car garage, nicely landscaped, ready to move in $299,900 Wayne Couture Real Estate 603-382-722[illegible]

Listings Wanted
Contact Leslie Riemitis Agency 603-[illegible]

MANCHESTER NH 3 bedroom, 1.5 bath Colonial, detached [illegible] Hardwood floors, farmer's porch and deck $[illegible] Call owner [illegible] Visit [illegible]

PLAISTOW NH - 3 bedroom Ranch style home on [illegible] acre lot. Recently renovated. New kitchen, baths, windows, flooring and more. $259,900 Wayne Couture Real Estate 603-382-7221

PLAISTOW, NH: Contemporary condo in excellent condition. Small complex, private setting, close to highways & shopping, fireplace, finished lower level/bar, extra storage above master bedroom, all appliances staying. Nothing to do but move in. $239,900
Ben Consoli Realtors
978-372-9171
Visit www.consoli.com for more info on this property

SALEM, NH-2 bedroom [illegible] bath Condex, large [illegible] room, eat-in kitchen, garage [illegible] basement $2[illegible] [illegible]

WINDHAM, NH - Ex[illegible] 3,700' Homes from $649,900 REAL ESTATE RESULTS 603-880-7072 www.re-results.com

32 Condos/Townhomes

AMESBURY MA - spacious [illegible] Excellent [illegible] insurance. Ready to move in $167,500 978 [illegible]

BEVERLY MA - Affordable [illegible] bedroom Condo's near downtown, train & 128 [illegible] $119,900. Includes [illegible] & storage. Call Ted Richard, RE/MAX Advantage, 978-92[illegible]

BEVERLY MA Modern luxury [illegible] townhouse [illegible] floors, cathedral [illegible] skylights [illegible] deck [illegible] Low condo fee. [illegible] $[illegible],000 [illegible] 978-922-[illegible]

BRA[illegible] MA [illegible] heat [illegible] deck [illegible] $2[illegible] [illegible] 978-68[illegible]

DERRY NH Hillside Estates 2 bedroom corner unit with balcony. Parking, pet allowed. Heat & hot water included in condo fee. Seller to pay $1500 toward closing. $107,500 Call 603-490-1707

DERRY, NH
Look No Further
Move in condition 2 bedroom, 1.5 bath Condex. Freshly painted interior. Huge living room, [illegible] kitchen & [illegible] deck & [illegible] No condo fee. Quick close possible $182,000 Call Stefanie for more information 603-548-[illegible] RE/MAX Alliance

[illegible] MA - Introducing River Reach. New 3 bedroom, 2.5 bath luxury townhouses. Incredible river & sunset views $799,000. Call 978-828-6226

GROVELAND Commons MA townhouse new complex, 2 bedrooms 1.5 baths, hardwood floors, stainless steel kitchen, central A/C, garage, low fee $309,000. 978-556-9199

HAVERHILL, MA - 1 bedroom condo. Newly renovated. Easy commute to 495. Heat, hot water, cooking gas & pool included in condo fee $[illegible]2,500 Wayne Couture Real Estate 603-382-722[illegible]

LONDONDERRY, NH $165K Just move in to this newly renovated 2 bedroom condo with finished lower level. By owner. No broker 603-437-2323

METHUEN MA - Royal Oaks End Unit finished lower level

OPEN HOUSE
OPEN HOUSE SUN 2-4PM 5 room, 2-3 bedroom, 1.5 bath Townhouse, 2nd floor laundry, in move-in condition, pet friendly $254,900
METHUEN MA Stoneleave Village - seeking backup offers! End unit. 5 room 3 bedroom Townhouse with finished loft $224,900
RE/MAX PREFERRED Frank A. Colizz[illegible] 978-725-53[illegible] x 106 Visit www.FrankColizz.com

First Run
PLAISTOW NH - [illegible] bedroom + loft, [illegible] bath, large rooms, central air, finished basement, low condo fees, close to highway, motivated seller $165,000 603 382 3[illegible]

SALEM, MA Beautiful [illegible] bedroom Townhouse, A/C, garage, Pickman Park $[illegible] 978-3[illegible]7-6052 www.[illegible]soldmyhouse.com #75[illegible]

SALEM NH JUST LISTED adorable 2 bedroom. Quiet area. Low condo fee includes heat. Easy access to shopping. $109,900 Cheaper than paying rent.
Sandra Dawaliby RE
603-893-416[illegible]

34 Mobile Homes

ARTISTIC HOMES Derry NH 200[illegible] double wide. Like new. Nice small park, up to 2[illegible] dog. 3 minutes to 193, exit 4 & shopping malls. 15 minutes to Manchester. Easy commute to Boston. Many upgrades. Gas stove, central air, window treatment, smoke detectors, refrigerator, dishwasher. Must see $119,900. Call 603-860-1400

DANVERS, MA 50x10 3 bedroom [illegible] $[illegible]
PEABODY MA [illegible] bedroom, large lot $4[illegible]
PEABODY MA Custom [illegible] 12, vinyl siding $[illegible]
PEABODY, MA Custom [illegible] 72x14 3 bedroom 2 bath, skylights, private lot $[illegible]
PEABODY MA 2 brand new units. [illegible] 2 bedroom $[illegible],900 [illegible] double wide 3 bedroom $139,900. Call today. We have many other homes in various price ranges
Red Coach Realty
781-233-3331
www.redcoachrealty.com

HAMPSTEAD NH Modular double wide on great [illegible] lot [illegible] Freshly painted, replacement windows & Berber carpeting. Move in and enjoy $[illegible]
Ben Consoli Realtors
978-372-9171
Visit www.consoli.com for more info on this property

SALEM MANUFACTURED HOMES

Northshore Community
in Merrimac, MA
Brand new Skyline 14x7[illegible] 2 bedrooms 2 full baths $[illegible],000

Wagon Wheel Co-op
Londonderry NH
Brand new Skyline 2 bedrooms, 2 full baths. Dogs ok. Low park fee . $89,500
Call for info
603-898-2144

SALEM NH $[illegible],900 Desirable 55+ park. Well run, convenient [illegible] REDUCED [illegible] REALTY 603-[illegible]

36 Lots/Acreage

COMMERCIAL [illegible] Rte [illegible] NH [illegible] for more info

FREMONT NH
2 to 5 Acre Lots
[illegible]

SEABROOK, NH
[illegible] 603-378-0976 for further details

39 Wanted Real Estate

LISTINGS WANTED Fast, Dependable Service T.A. Sullivan Realty [illegible] 978-68[illegible]
[illegible] WANTED FOR [illegible] CASH [illegible] Builder [illegible]

40 Wanted Lots,Land

LAND WANTED [illegible] COLDWELL BANKER HUNNEMAN (978) 992-4095

41 Real Estate Services

COLDWELL BANKER
FREE ACCESS
To MLS properties in NEW HAMPSHIRE & MA www.NewEngland[illegible].com COLDWELL BANKER Residential Brokerage

51-75
Rentals

52 Houses for Rent

AMESBURY, MA 3 bedroom, spacious home, sunroom, yard, garage, walk to town, $1950. Advantage 978-388-9890

AMESBURY, MA
● POINT SHORE, on river. Half house, 2 bedroom, great views, parking. Available NOW. $1,650+.
State Street Properties
978-462-7032

ANDOVER, MA - 6 rooms, 3 bedrooms. Spacious 1st floor house, newly renovated, hardwoods, porches, garage, near center of town. $1,450. Call 603-742-4488

ANDOVER, MA - Charming 3 room single family home in exceptional location, quiet dead end street. $700/mo utilities not included. Hardwood floors, 1 bedroom, 1 bath, garage available. Perfect for senior. Call 978-474-1497

BEVERLY, MA - 3 bedroom, 1 bath house. Roseville section, street parking. $ 900/mo. Call Wheelock Realty.

BEVERLY, MA - Cross Landing - Lease Front house or whole house, furnished 2 bedroom, 1 bath, living room, dining room, kitchen, hardwood, washer/dryer, cable, close to beach. $3000/mo. 978-483-5[illegible]

BRADFORD, MA -
Beautiful Colonial
In college area. Built in [illegible]. Large 4 bedroom, 2½ bath with inground pool, gas/wood fireplace, central vac and air, completely finished basement, double sac over garage, fenced yard. $3,000. Call 978-618-3[illegible]

BRADFORD, MA
● HALF HOUSE - first floor 1 bedroom, $900 + heat. State Street Properties 978-462-7032

BYFIELD, MA - Beautiful brand new custom townhouse, 3 rooms, 2 bedrooms, 2½ bath, washer/dryer hookups, 1 car garage, all large country lot, $2000/mo. 978-465-6061

DANVERS, MA - Waterfront, furnished, 1 bedroom, single placed living room. 9 x 24. $ 700 + 978-590-6421 RE

GLOUCESTER, MA - 1 bedroom, single home. Fenced in yard. On street parking. $695 + Stage Point Park area. Call 617-285-[illegible]

Classified Ads
1-800-927-9200

GLOUCESTER, MA - 3 bedroom Victorian. Large kitchen, dining room, pantry, living room, den, 1 bath. Walk to beach. Parking. Non smokers. $1600+ 978-282-1115

GLOUCESTER, MA - 4 bedrooms above Good Harbor. Available Now-6/30. $1250+. RE 978-758-0983. Photos www.kelly.com

GLOUCESTER, MA - Dead end street/Back Beaches. 2 bedroom, 2 bath condo, deck, patio, no smokers. $800+ year round

GLOUCESTER, MA - 3 bedroom, 1½ bath, Great Room, [illegible] dead end street, [illegible] washer/dryer. $ 1[illegible]

GLOUCESTER, MA - 4 bedroom, 2 bath house, [illegible] street. $ 1[illegible]

HAVERHILL, MA - Single family, 3 bedrooms, 1 bath, [illegible] $ [illegible] mo. 978-[illegible]

LAWRENCE, MA - 1 bedroom, [illegible] $ [illegible]

LAWRENCE, MA - 2 bedroom, [illegible] $ [illegible]

MANCHESTER, NH - 1 bedroom, [illegible] long or 1 year. $ 900+

978-430-5500

MARBLEHEAD, MA
● 2 bedroom, 1 bath house, recently renovated, [illegible] bedrooms, 1 bath, [illegible] place. [illegible] $ 345
ROCKETT REALTY
Marble[illegible]
Serry, No Pets

MARBLEHEAD, MA 6 rooms, 3 bedroom, 2 baths. Walk to town. Newly renovated hard. off street parking. $ 900+. Call 781-631-4551 x 42.

MARBLEHEAD, MA - House in old town. Charming 2 bedroom, 1½ bath. Washer/dryer hookups. 3 car parking. $990+ 781-631-0766 or 978-927-0724

MARBLEHEAD, MA Tastefully renovated modern 2 bedroom, 2 bath home. Cathedral ceilings, decks, private beach, parking, stainless steel kitchen, overlooking hillside wooded lot. No smokers/pets. 1st/last $1850 + utilities. A Must See! Available 11/15. 781-248-2757, 781-799-4302

MERRIMAC, MA 3 bedroom, 1.5 bath, hookups, plowing & mowing. Lease [illegible] No pets/smoking. $ 1[illegible] + utilities, 1st/last 978-265-6585

NEW ENGLAND - Custom construction, Pleasant Valley $ [illegible] from Rte 495, [illegible] Spacious living, [illegible] with attached garage, [illegible] on big landscaped [illegible] square foot fenced [illegible] 3 or 4 bedrooms, 2½ baths, [illegible] with granite vanities, [illegible] hardwoods, [illegible] dining room, [illegible] family room w/ gas fireplace, [illegible] kitchen with cherry cabinets, corian counter tops, new gas appliances including dishwasher, disposal, washer, dryer. Wraparound deck, front paved driveway, finished basement, [illegible] square and snow removal services included. $2,800 per month. Available [illegible] 978-[illegible]

NEWBURYPORT, MA
● BELOW MARKET parking in town. Available now! $ 750 +
● HALF HOUSE - 1 bedroom, [illegible] water, [illegible] $ 950 +
● Two HALF houses, 2 bedrooms. Available [illegible] $ [illegible] +
State Street Properties
978-462-7032

NEWBURYPORT, MA - 4 bedroom furnished home. Available Mid-April. Large yard, garage, fully appointed & household goods. Must see. $1,900. Call Advantage 978-388-9890

NEWBURYPORT, MA, small 1 bedroom cottage, off Old Point Road. Ideal as a pied-a-terre. Some furnishings. $850 + utilities. 978-465-6693 or 978-590-4617 (cell)

NEWTON, NH - Beautiful 3 bedroom lake $ 550/mo + utilities. Available immediately. No smoking. Pets considered. Call 603-382-6456

First Run
ROCKPORT, MA DUPLEX. Enjoy the privacy of your own home. 1 bedroom living room with fireplace, kitchen, dining room, study. 1 block to beach. $ 750/mo + Leave message 978-28[illegible]-6210

ROWLEY, MA - Furnished newer house, 1 bedroom, 5 minute walk to train. Salt-water river marsh. $1350 no utilities, no pets. 978-948-5434

SALEM, MA 3 bedroom
7 room Cape, new 1.5 baths & kitchen, hardwood, yard, dead-end, near train/Rte 128, smoke free, $ 800 + utilities. [illegible]

SALEM, NH - 1 bedroom, water view, [illegible] renovated, parking, 94 Shadow Lake Rd. $ [illegible] security required. 508-[illegible]

SALEM, NH - 3 bedroom house, quiet neighborhood, washer/dryer, [illegible] $ 200/month + utilities. 1st/last. Call 603-893-[illegible]

SO. LAWRENCE, MA - Immaculate 3 bedroom, small yard, [illegible] possible. $ 950. Stanton Realty, 978-975-[illegible]

W. NEWBURY, MA 3 bedroom, hardwood floors, washer/dryer, large private yard & deck, great schools. $ 900/mo + utilities. 978-363-[illegible]

$3 Condos/Townhomes

BEVERLY, MA Gateway. Available 2/1. 2 bedroom, 1 bath, furnished. Washer/dryer, balcony, pool. $ [illegible] No pets/smoking. 508-843-8818

BEVERLY, MA Opposite corner 1 bedroom with [illegible] $1500. No pets. Carol Fischione R.E. 978-[illegible]

BRADFORD, MA Convenient 1 bedroom, 1 bath. Desirable neighborhood, wide island, new carpet, very clean, fully appointed kitchen, washer/dryer. $ 1,000 + utilities. 978-521-[illegible]

BRADFORD, MA Quiet sunny 2 bedroom, pool, parking, heat/hot water, dishwasher, carpet, $900. 1st & last. Call 978-374-5554

BRADFORD, MA - RENT OPTION. A new 1 bedroom units, 1 car parking. $850 - $1,200. 978-667-8077

BRADFORD, MA. Spacious 3 bedroom, on 2 levels, near golf course, hardwoods, 1½ bath. Also vacation 3 bedroom, 1 bath. $ 95. Call 978-887-[illegible]

DERRY, NH Spacious 1 bedroom, 1½ bath townhouse, garage, central air, basement & newer carpets. $ 950. No pets. Loft units available. 603-432-3380

Classified Ads
1-800-927-9200

HAMPTON Beach, NH- 3 bedroom furnished Condo, year round, near beach. $1050/mo. No pets. Lease. 1st/security. Call 603-235-3878

HAVERHILL, MA
2 bedroom, tile bath, hi ceiling exposed brick beams, parking. $950/mo
1 bedroom, beams/brick, [illegible] parking, near train. $875/mo
Basement 2+ bedroom, 2 bath, water deck, finished cellar, fireplace, skylites. $ [illegible]
METHUEN, MA Duxbury [illegible] $ [illegible] heated $950
978-374-4764

HAVERHILL, MA Beautiful 2 bedroom, 1½ bath townhouse, quiet dead end street, [illegible] new air conditioner. $ 1,375 per month. [illegible] 978-635-4776

HAVERHILL, MA Hunters Run. 1 bedroom, bath, [illegible] Close to shopping and Route 495. Call 978-687-[illegible]

HUDSON, NH
SHEPHERD HILL 5 new units, 2 bedrooms, 1½ baths, finished [illegible], gas heat, washer/dryer hookups, central air, carport, no smoking. $ [illegible] + utilities. Call 603-669-6114

PELHAM
bedroom townhouse with A/C, walking close to train & restaurants. $900/mo. Call 781-270-2779

LONDONDERRY NH 2 bedroom condo, totally refurbished, secure building, pool, tennis. Close to 93. No pets. $9[illegible] + utilities. 603-547-6949

NO. ANDOVER, MA Luxury 1 bedroom, 1 bath unit, [illegible] excellent condition. $ 595+ month. Call Cherry Foster 978-482-4112 Coldwell Banker

First Run
NO. HAMPTON, NH 2 bedroom, 1½ bath, North Beach Sandpiper Bay, furnished, appliances, laundry. $ 1,100/mo + utilities. No pets. 978-979-9451

SALEM, NH 2 bedroom condo, dishwasher, air conditioner, laundry on site, off street parking. No pets. No smoking. Security deposit. Credit references checked. $1,100 a month includes heat and hot water. 603-332-7629

SALISBURY MA Year Round BEACH living! Furnished 2 bedroom, 1 bath luxury condo. Garage, fireplace, dishwasher, washer/dryer, a/c, no pets/smoking. $1200+. 978-828-2358

$3A Duplex Rental

ANDOVER MA renovated spacious 3 bedroom, 3 level, new floors, washer/dryer, dishwasher, disposal, eat-in kitchen. $1995+. 978-470-2408

DANVERS MA - Lower 3 bedroom, 1 bath, washer/dryer, close to town, [illegible] basement. $ 1,[illegible] + utilities, no smokers. no pets. 978-774-1339

DERRY, East NH - Lovely 2 bedroom, 1.5 bath, quiet privacy, gazebo, no pets. $ 1,195. Cooper Properties 603-437-3380

DERRY NH Cooper Properties. Well managed 2 bedrooms, includes gas, garages, yards, multiple baths from $ 95. Available Now. 603-437-3380

HAVERHILL, MA Available new 3 bedroom, 1.200 sq ft, basement, laundry room, hookups, private yard, driveway. Convenient. $ 300 78-258-9937

MIDDLETON, MA Quiet dead end St. Recently build 5 room townhouse 2 bedrooms, 1.5 bath with [illegible] fully appliances kitchen, large family room screened porch, full basement with hookups. No pets/smoking. $ 900/mo. 978-777-1383

$4 Mobile Homes

DERRY, NH
2 Bedroom Mobile
Large 55+ quiet park. Available now! $925/mo. 603-475-3848 or 603-432-5202

APARTMENTS

$5M Wanted/ Apartment to Rent

E. HAMPSTEAD, NH 1st floor. Age restricted 55+. 1 bedroom $625/mo includes heat & hot water. Apply Mon-Fri 7-4:30. Lewis Builders 54 Sawyer Ave. Atkinson, NH 603-362-5333

$5MA Rentals MA

AA RENTALS
1 & 2 room efficiencies, from $200/week. Salisbury Inn Motel 978-465-5584

AMESBURY, MA 1 bedroom, quiet neighborhood, just painted, parking, cats ok, no smoking. $750+. 978-462-3633

AMESBURY, MA - NO FEE. Country setting, lake view, minutes from Newburyport, no pets. 1 & 2 bedrooms from $720/$780. 978-557-8656

AMESBURY, MA. 2nd bedroom apartment, large eat-in kitchen, parking, close to town, includes electric. $1,050. Call 603-463-5575

AMESBURY, MA 2 & 3 bedroom units, newly renovated, off street parking, washer/dryer hookups, downtown location. $925 & $1,025/mo + 1st, last & security, no pets. Call 978-479-5666

AMESBURY, MA 2 Bed. $900 no utilities, newly renovated, close to town. Call Sue at Advantage 978-388-9890

AMESBURY, MA 2 bedroom, ceramic kitchen/bath, appliances, laundry, parking. $775 + utilities. No pets. Call 978-388-2080

AMESBURY, MA
2 bedroom, cozy, clean, deleaded. Common laundry. NO PETS. $900/mo. + utilities. 1st/security. 978-374-2769

AMESBURY, MA 2 bedroom renovated, near town, parking, laundry, dishwasher, microwave, eat-in kitchen, storage. $1250/mo. 978-388-6324

AMESBURY, MA 3 bedroom, 1.5 bath Townhouse close to downtown. $1300 no utilities. Call Advantage 978-388-9890

AMESBURY, MA 3 rooms, 2 levels, newly renovated, wide pine floors, spiral stairs, parking, includes utilities. $750/mo. 978-388-9322

AMESBURY, MA Downtown affordable housing. 2 bedroom townhouse style, modern. $950. Call Advantage 978-388-9890

AMESBURY MA - Large 3 bedroom, living & dining room, deck, parking. Quiet area. Close to 95/495. $ 200. Must see. 978-388-4191

AMESBURY, MA Year Round or Seasonal. 1 bedroom, 1 bath, fully equipped, near beach, $ 500/mo. Call 978-462-7032

AMESBURY, MA - Oversized 2 bedroom, 1 bath condos with balcony, includes heat, hot water & security. $975/mo., No pets. 978-535-4433. 11/1/04.

AMESBURY, MA: Quiet 1 bedroom, country setting $825 utilities included. References no smoking, no pets. Available 10/15/04. 978-388-4890

AMESBURY, MA:
Spacious 1 & 2 bedrooms with great views. Heat, hot water & cooking gas included. On-site laundry, pool, tennis, playground. 1 bedroom from $785. 2 bedroom from $885. 978-388-4212

AMESBURY, MA. Stunning open concept apartment. Skylights. New paint, carpet & appliances. Deck overlooks woods. Off street parking. $850. Utilities included. Immediately. 978-388-5479

ANDOVER - 1 bedroom downtown/Main St. 2nd floor corner unit, laundry facilities on premises, small pet ok. $600+ utilities. Call 978-475-6095

First Run
ANDOVER - 1 bedroom loft, historic building, 16 ft ceiling, river view, heat & hot water included, available [illegible] $975. Call 978-470-4901

ANDOVER, MA 1 & 2 bedroom Washington Park Condo, heat/hot water included, off street parking, pool, coin-op laundry on site, no pets. 1 bedroom $975 & 2 bedroom $1,200. 508-247-9369

ANDOVER, MA - 1 bedroom Condo, heat & hot water included, off street parking, coin-op laundry on-site, $930/mo. available [illegible] Call 978-475-0505

ANDOVER, MA - 1 bedroom with parking. Includes heat & hot water. $950 per month. Harkins R.E. 978-475-1121.

ANDOVER MA-2 bedroom
Charming / In-town
Parking $975/mo. No utilities, pets 978-475-0033; 978-502-6445

ANDOVER, MA 2 Bedroom + study in Town Center. Hardwood floors, dishwasher, laundry parking. No smoking or pets. $1,200. 978-475-2757

ANDOVER, MA - 4 room apartment, off street parking, newly refurbished. 5 minute walk to train & center. $1,400/mo. 617-901-7756

ANDOVER, MA - 5 room, 2 bed, 2nd floor of 2 family. Renovated, A/C, hardwood, appliances, storage, 2 porches. No smokers/pets. Heat & elec included. $1,400/mo. 978-804-5150

ANDOVER, MA A nice studio, near train/town/shops, library, laundry, parking, cable, electric, hot water, heat, no pets. $720. 978-683-3409

ANDOVER, MA AREA, 1 & 2 bedrooms. Full Service Building, Heat & Hot water included, additional storage available. Fitness Center, Pool, Social Room, Garage Parking available.
1 Bedrooms $900
2 Bedrooms $1,200
1 Month Rent Free!!
MUSEUM SQUARE
978-794-0944
www.LiveRightHere.com

ANDOVER, MA: Bright, sunny 2 bedroom apartment. Downtown location. Off-street parking. Fully appliances. $950 + utilities. no pets. Call 978-475-0010

ANDOVER, MA Center, 2 bedrooms. Walk to train, shopping & library. Spacious & sunny, large living room with slider to deck, eat-in kitchen, A/C, laundry, parking, cable. No pets. $1,060/mo + electric. 978-683-3409

ANDOVER MA Charming large 2 bedrooms. Heat, hot water included, washer & dryer, hardwood floors, parking. $1,095/mo. 978-475-6023

ANDOVER, MA Downtown large bedroom apartment. 1st & last months rent. References required. No pets. $825/month. 978-465-8238

ANDOVER, MA Downtown spacious 1 bedroom apartment, 2nd floor. Quiet environment, parking 1 car, no pets. Heated $975. 978-475-6735

ANDOVER, MA Downtown. Spacious & Immaculate 3rd floor, 1 bedroom. $990/mo. 1st/last months deposit required. Available Now. 978-470-0205 for inquiries.

ANDOVER, MA Historic Townhouse 4 bedroom, 2 bath, new everything, designer kitchen, washer/dryer, parking. West School area, walk to town/train. $2,200/mo. Mike 978-857-7776

AMESBURY, MA: 2 bedroom very clean & bright with deck & skylit eat-in kitchen, off street parking. $1200 + utilities. No dogs. 978-922-0406

BEVERLY, MA, 2nd floor roomy 1 bedroom, central to train & downtown. Off street parking, $825 + utilities. Call Bob after 6pm 978-922-9496

BEVERLY, MA - 3 bedroom, appliances, hookups, deck, full basement, walk to train, town/beach. $1,350+ utilities. Available 11/1. 978-927-6833

BEVERLY, MA 3 bedroom hardwood floors, near train & downtown. $1,200 + utilities. Goldberg Properties 978-922-0800

BEVERLY, MA 3 bedroom unit, carpeted, off street parking, $1,300 + utilities. Call Goldberg Properties, 978-922-0800

BEVERLY, MA 3 room, 1 bedroom. All new. Near train & downtown. Parking. $850/mo. includes heat/hot water. 978-745-1220 8am - 5pm

BEVERLY, MA 3 rooms, clean, heated. 1 bedroom, 2nd floor. $800. Near beach. Park 1 car. No smoking/pets. 978-927-2343. 978-927-6394

BEVERLY, MA - Cozy Victorian, one bedroom apartment, plenty of closet space, all utilities included, no smoking, $1,000, security deposit. Call 978-685-0732

BEVERLY, MA Downtown, bedroom, 2nd floor, appliances, kitchen, near trains. $875 includes heat. 978-922-8576

BEVERLY MA
LARGE & BRIGHT
5 rooms, hardwoods, Large kitchen, heat & hot water, central location, no pets or smokers. $ 75. 978-927-3070

BEVERLY, MA
NEAR BEACH
Small 1 bedroom, no pets/smoking.
MEGA GROUP 978-762-977

BEVERLY, MA-
Nice 1 bedroom apartment. Open house, Sun., 1-3 Pm. 4-6 Bartlett St. $750/mo. includes heat. 781-942-5756

BEVERLY, MA (North)
1 bedroom with parking. Excellent location & well maintained. $900/mo. no utilities. Non-smoking. 978-927-7423

BEVERLY, MA: SENIORS ages 60 & over, spacious 1 & 2 bedroom units include heat & hot water. Rent based on income. Apple Village, Mon-Fri, 9-5. 978-927-2606. EHO

BEVERLY, MA Studio, eat-in kitchen, hardwood, laundry, near train. $625/mo + No smoking. 978-744-72[illegible]

BEVERLY, MA Sunny 1 bed Victorian, walk to Beach & train. Parking, storage $950 + no pets. ● Prospect Hill 3 bedroom, deleaded, big yard, new heat, hookups, parking. No pets. $ 200+ 978-468-3793

BEVERLY, MA
The Millery
Ideal living with commuting convenience. Meticulously maintained 2 bedroom, 1 bath. Heat and hot water included. Leasing now. Call 978-927-9[illegible]. Visits welcomed.

BEVERLY, MA, Washington St., spacious, sunny living room, bedroom, kitchen, study, deck, parking. Heat & hot water. $950. 978-922-5479

BRADFORD - 3 bedroom, bath, next to commuter rail. $1,200 + utilities, 1st & security, no pets, no smoking. Available [illegible]. 978-521-5630

BRADFORD, MA 2 bedroom, 1st floor, owner occupied, very clean, quiet building area, washer/dryer hookups, near train. $950. 978-852-0064

BRADFORD, MA 2 bedroom, near train station. $800. HAVERHILL, MA 2 bedroom, Near 97. $850. 978-308-4022

BRADFORD, MA - 2 bedrooms, hardwood floors, washer/dryer hookup, yard. No dogs. 1st & last. $900/mo + utilities. Call 978-77[illegible]-4588

BRADFORD, MA - Clean 2 bedrooms, 5 rooms, College area, off-street parking. $ 800 no utilities. 1st & last. No pets. 978-374-9597, 781-933-3970

BRADFORD, MA college area 6 room spacious apartment, walk to public transportation, minutes to major highways, fully appointed kitchen, gas heat, no pets or utilities. $ 200. 978-374-6096

BRADFORD, MA Excellent 4 room apartment, 3rd floor, very clean, off street parking. Walk to train. Stove & fridge. $795/mo. 978-374-6322

BRADFORD, MA nice, bright 1 bedroom, owner occupied 2 family, private entrance, deck, parking, walk to train, downtown. $750 + utilities, no pets. 978-372-3910, 978-618-8689

BRADFORD, MA
The Right Place...
The Right Price
FOREST ACRES
Newly Renovated
1 bedrooms from $875/mo
2 bedrooms from $975/mo
● Heat & hot water included
● $500 security deposit
● Patio or balcony
Mon - Fri 9 am to 5 pm
Saturday 10 am to 2 pm
978-374-0111

BRADFORD, MA - Spacious studio, quiet area, eat-in kitchen, parking. $725/mo includes utilities. 978-618-8412

BRADFORD MA Townhouse, 3 bedroom, dining room, new kitchen/bath/deck, hook ups, hardwood. No dogs/smoke. $1,100 +. 978-374-2656

BRADFORD - S. Main St., Large Studio. Adorable, newly remodeled, Victorian, off-street parking. No utilities. $695. Call 978-683-6682

DANVERS, MA. 1 bedroom, 2 off street parking spaces. Heat, hot water and directv included. Laundry. No smoking/pets. $1,000. 1st, last, security. 508-259-8259

DANVERS, MA 1 bedroom, convenient downtown location, sunny, 1st floor, newly painted & updated, coin-op laundry. $790 + 978-774-1674

DANVERS, MA. 1 bedrooms
★★★★★★★★★★
Move in Special!
★★★★★★★★★★
1 MONTH ON US!
Heat/hot water appliances. $800/mo+. 1st/last references. 800-255-1121 or 603-474-3006

DANVERS, MA, 1st floor, 3 bedroom in large house. Half mile to 128. Disposal, dishwasher, fridge, 2 full baths, hookups, gas heat. Plenty of off st. parking. $1350 + Available now. 781-248-5746

DANVERS, MA. 2 bedroom, in 3 family, den, deck, updated bath, off street parking, hookups. No dogs, no smoking. $1,000 + utilities. 978-930-4599

DANVERS, MA.
2 room studio, full kitchen, deck, parking, no pets. Includes utilities. $775-$975. Lease. Call 978-774-6079

DANVERS MA 4 rooms 2 large bedrooms, living room, eat in kitchen with stove and fridge. 1st floor parking, no pets, no utilities. $1,000/mo. Call 978-239-9939 leave msg.

DANVERS, MA Beautiful, 1 + bedroom, in downtown location, appliances, heat/laundry, 2 car parking, no smoking/pets. Available 10/1. $1,300. Call 978-223-0592

DANVERS MA Large bedroom, 1st floor, hardwood floors, parking. No smoking, pets. Great condition. $975 includes heat. 978-777-3003

DANVERS, MA, nice bedroom, beautiful setting, $850 includes all utilities & parking. 978-774-6674

DANVERS, MA Relocating? Transitioning? A No-Lease, furnished, fully-serviced flexible studio or suite. 978-774-8550

DANVERS, MA Spacious 2 bedroom, newly painted, hardwood floors & appliances. 2 car parking, near rt. 128. $1,300/mo + utilities. Last & security. 978-777-3066

ESSEX, MA - 1 room cottage with loft. Very private. Non-smoker. No pets. $750 + utilities. 1st, last, security. 1 yr lease. 978-768-6739. 978-768-7014

ESSEX, MA- 2 bedroom in quiet, private home with country setting. Washer/Dryer hookups, dishwasher, stove & fridge. Large open floor plan. 1 bath. No smoking. $ 1,200/mo. Call 978-768-3282

ESSEX, MA 2 bedroom, quiet country location, wall to wall, appliances, laundry. Parking. No pets. $1,100 includes utilities. 978-768-7665

ESSEX, MA, River view, modern 1 bedroom, new wall to wall, excellent condition. Parking. No dogs. $950 + 978-526-4555

GEORGETOWN, MA Cozy 2 bedrooms, eat in kitchen, wall to wall, A/C, quiet building. Washer, dryer, private storage, parking, country setting, near stores. No pets. $975. Call 978-352-7358

GLOUCESTER - 2 bedroom, newer carpets & hardwood floor, large sunny kitchen, $900/mo + Large 2 bedroom + large kitchen, new carpets, sunny 3rd floor, view. $1,300+. No smokers, pets negotiable. Walk to centershops. Close to Rte 128/Rte 1. Heat. 978-281-5436

GLOUCESTER CENTRAL, large sunny 3 rooms, 2nd floor, quiet house. $750. 1st & last, no dogs/smoking. Call 978-546-3743

GLOUCESTER - Eastern Point Rd., nice 4 room apartment, fireplace, 1st floor, own entrance, parking, includes utilities. $900. 1st & last. no dogs/smoking. 978-546-3743

★★★★★★★★★★
Gloucester, E. Ma
1 & 2 bedroom apartments. No security deposit required. 1 Month Free rent. Earn Bonus $$ quarterly. 978-283-[illegible]98
★★★★★★★★★★

GLOUCESTER, E. MA- 2 bedroom, deck, hardwood, parking, no smoking/pets. $1,000/mo + 1st, last & security. Available [illegible]. 978-281-4336

GLOUCESTER MA bedroom 2 bath house. Good Harbor Beach, yard, parking. $1000/mo + utilities, no pets, 1st/last/security. 978-283-4906

GLOUCESTER MA 2 bedroom, 1st floor, newly renovated, includes stove, fridge, A/C & laundry. Near Boulevard. Pets OK. Section 8 approved. Call 978-283-[illegible]96

GLOUCESTER, MA 2 bedrooms (large), 2 full baths, granite kitchen, fully appliances including washer/dryer, hardwood, off street parking, Waterfront. No pets/smoking. 1st & last. $1,500 + utilities. 781-858-5279

GLOUCESTER, MA 3 bedroom, 2nd floor apartment. Washer, dryer. No pets. No smoking. $1,100 per month + utilities. 978-283-822[illegible]. Jim

GLOUCESTER, MA
3 bedroom, ample parking, min. to train/128, washer/dryer, $1100. Available 11/04. Call 978-927-1314

GLOUCESTER, MA: 3 large 2 bedroom apartments, just painted, off street parking, center of town, available now, $950-$1100. 978-927-9652

Gloucester, MA: Annisquam river elegant cottage, 3 bedroom, 2 bath, $ 595/mo. 9/1-5/31 no pets/smoke. 978-930-0113

GLOUCESTER, MA, available 11/1. 2 bedroom home, fireplace, washer dryer, cathedral ceiling bedroom. No pets/smoking. $1,300 + utilities. 978-283-2[illegible]7. 978-281-3483

GLOUCESTER, MA-
Central, 1st floor, 1 bedroom apartment with study. Newly renovated, fully appliances kitchen, large living room, move-in condition, available now. $850/mo. includes heat. No smoking/pets. Call and leave name & number, 978-283-2151

GLOUCESTER, MA - Central, 3 bedroom. No pets. Security, 1 year lease. Utilities not included. Available Dec 1. $1550/mo. 978-281-3570

GLOUCESTER, MA - Central, small, lovely clean 1 bedroom 1st floor in quiet house. Nonsmoking. No pets. $650/mo. 1st/last. 978-283-8850

GLOUCESTER, MA: charming 2 bedroom, deleaded, huge deck, washer/dryer. Section 8 approved. No smokers/pets. $1700+. 978-546-7418

BEVERLY FARMS, MA - 1 bedroom, gas heat, coin-op, deck, storage, parking, no pets, train nearby. $975 + Call 978-927-0817

BEVERLY, Farms, MA. 2 bedroom, near train & beach. $1,200 + utilities. Sara Fishbone R.E. 978-921-0050

BEVERLY FARMS, MA
5 rooms in Carriage house, near beach & train, washer/dryer, $1,200/mo + utilities. Mimi Pruett 978-233-2806

BEVERLY MA 1, 2 & 3 bedroom. Section 8 approved. No pets. A few Salem MA apartments. 781-599-8866

BEVERLY, MA
1 Bedroom $749
2 Bedroom $995
● Den/computer room wall wall
● Well maintained complex
● Laundry facilities
● Off-street parking available
● Near Cummings Center/rail
● Includes hot water
SERENITY REALTY TRUST
978-526-031
Joanne@SerenityRealty.com

BEVERLY, MA bedroom, downtown $725 includes hot water

DANVERS, MA 2 bedroom, 2nd floor $1,300 includes heat & hot water

MIDDLETON, MA 2 studio apartments $775-$825 includes utilities

PEABODY, MA Three 2 bedroom units Gardner Pk. $1,000-$1,100 + utilities

PEABODY, S. MA 2 bedrooms, 2nd floor $1,000 + utilities

PEABODY, MA 5 room, 2 bedroom, 1st floor $1,100 + utilities

CARLSON GMAC R.E.
978-777-2443

BEVERLY, MA bedroom near Beverly Salem bridge, train/beaches, 2nd floor, private entrance, owner occupied, no smoking/pets, lease, 1st & last, mo. $750/mo + utilities. 978-927-5470

BEVERLY, MA - 1 bedroom, office, washer/dryer hookup, near water, downtown, historic district. Available 11/1. $950/mo + utilities. 978-927-9803

BEVERLY, MA- 1 bedroom studio includes heat, hot water, parking. $750/mo. 1st, last & security. Call Kim 978-927-6250

BEVERLY, MA bedroom unit, eat-in kitchen, deck, downtown location, $700 + utilities. Call Goldberg Properties, 978-922-0800

BEVERLY, MA 1 bedroom unit, large rooms, hardwood floors, eat-in kitchen, $800 + utilities. Call Goldberg Properties, 978-922-0800

BEVERLY, MA 1 room Studio, 1st floor, carpeted, coin-op laundry, $600 + including heat & hot water. Goldberg Properties, 978-922-0800

BEVERLY, MA - 2 & 3 bedroom, newly renovated, new wall to wall, fresh paint. Near train. Parking. Hookups. 978-922-8552, cell 978-265-9246

BEVERLY MA 2.5 room 3 bedroom 3rd floor apartments, washer/dryer, $1,200 no utilities, 1st/last & security, no pets. Call 978-927-3997

BEVERLY, MA 2 bedroom 3rd floor, washer/dryer hookup, 2 car parking, dead-end street, quiet. Small pet ok. $1,150 + utilities. 978-927-7754

BEVERLY, MA 2 bedroom, lovely, spacious prime area, near beach, by the sea, car parking, no pets [illegible]. $950/mo + 978-927-3345

BEVERLY, MA 2 bedroom near beach/train, parking, coin-op, no pets/smoker. $1,100/mo includes heat/hot water. 508-247-9369

BEVERLY, MA 2 bedroom, spacious, charming, sea view, near beach, hookups, garage, fireplace, no pets. [illegible], $1,150/mo heated. 978-922-4348

BEVERLY, MA 2 bedroom unit, 1st floor, fully carpeted, $950 + utilities. Goldberg Properties, 978-922-0800

Part Time DENTAL HYGIENIST

Our team based private practice in North Reading is seeking an experienced dental hygienist interested in combining highly proficient skills with a desire to build interpersonal, community and professional relationships. Our growing practice will provide a variety of educational, computer and career related development opportunities in a sophisticated setting. Your skills will be appreciated and rewarded with a generous benefit package and competitive salary including shared medical and 401K plan.

If you are looking for a rewarding part-time position on Mondays, 2:00pm -8:30pm; Fridays, 8:00am - 5:00pm and Saturdays, 7:30am - 1:30pm please contact our office.

Dental Health Concepts
(978) 664-3141

Eagle-Tribune Publishing Company

THE EAGLE-TRIBUNE
THE SALEM NEWS
THE DAILY NEWS OF NEWBURYPORT
GLOUCESTER DAILY TIMES
ANDOVER TOWNSMAN
TOWN CROSSINGS
HAVERHILL GAZETTE
DERRY NEWS
WEEKENDER
CARRIAGE TOWNE NEWS

INSIDE SALES CONSULTANT - *Carriage Towne News*

Full-time. Energetic, creative detail oriented person needed with the ability to develop new revenues through telephone sales. If you are a team player, quick learner, enjoy selling and thrive in a fast-paced environment, come join our team. Inside sales experience preferred. Please e-mail resume and cover letter with salary requirements to hr@eagletribune.com

SALES ASSISTANT - *The Eagle-Tribune, The Salem News, Derry News*

Full-time. Provide administrative and customer service support to the Advertising department. Excellent communication, organizational and analytical skills are necessary. Proficiency in Word and Excel required. Candidates should be high-energy and articulate and have the ability to work in a fast-paced, deadline driven environment. Desire for growth into sales consultant position preferred. Please e-mail resume and cover letter with salary requirements to hr@eagletribune.com

INSIDE ADVERTISING SALES CONSULTANT - *The Salem News*

Full-time. Sell retail advertising over the telephone. Excellent communication, organizational and analytical skills are necessary. Proficiency in Word, Excel and familiarity with ACT contact management software preferred. Newspaper experience a plus, but not required. Please e-mail resume and cover letter with salary requirements to hr@eagletribune.com

Comprehensive benefits package offered to all full-time (30+ hours) employees. For consideration please e-mail resume and cover letter with salary requirements to hr@eagletribune.com. Resumes received without salary requirements will not be considered. Applications may also be obtained in the lobby of *The Eagle-Tribune* at 100 Turnpike Street, North Andover, Massachusetts, 01845, Monday through Friday 8:00 a.m. to 5:00 p.m.

An Equal Opportunity Employer

Eagle-Tribune Publishing Company

THE EAGLE-TRIBUNE
THE SALEM NEWS
THE DAILY NEWS OF NEWBURYPORT
GLOUCESTER DAILY TIMES
ANDOVER TOWNSMAN
TOWN CROSSINGS
HAVERHILL GAZETTE
DERRY NEWS
WEEKENDER
CARRIAGE TOWNE NEWS

REPORTERS – *The Eagle-Tribune, The Salem News, Gloucester Daily Times*

Full-time. Collect and analyze information about newsworthy stories for publication. Gather and verify factual information regarding stories through interviews, observations and research. Ability to write clearly and concisely on deadline required. Bachelor's degree in journalism or related field and one to three years experience writing for a daily or weekly publication required. Please submit resume specifying which publication with samples of your work demonstrating your skills and experience. Applications without supporting materials will not be accepted.

ASSISTANT METRO EDITOR – *The Salem News*

Full-time. Work with reporters to assign stories, edit for content and plan coverage for several North Shore communities. Bachelor's degree in journalism or related field and five years experience writing for a daily publication required. Strong attention to detail and the ability to work well under deadline pressure required. Hours for the The Salem News are Monday through Friday 12:00 p.m. to 8:00 p.m. Please submit resume, along with examples of materials demonstrating your skills and experience, to hr@eagletribune.com.

EDITORIAL ASSISTANT – *The Salem News, The Eagle-Tribune*

Full-time. Great entry level opportunity. Gather and compile all community news including calendars, briefs, births and wedding announcements. Hours are Monday through Friday 9:00 a.m. to 6:00 p.m. Please email resume and cover letter with salary requirements to hr@eagletribune.com.

CRYSTAL REPORTS DEVELOPER – *The Eagle-Tribune*

Full-time. Skilled professional to develop and maintain Crystal reports and system documentation for operational business units. Successful candidate must have a Bachelors degree, 2 to 4 years experience with Crystal Reports, with strong proficiency in Access and Excel. One year SQL programming experience and familiarity with Windows based operating systems required. This position requires an independent, self starter with excellent oral and written communication skills who can work well under deadline pressure. Qualified candidates should email resume and cover letter with salary requirements to hr@eagletribune.com. Resumes received without salary requirements will not be considered.

HUMAN RESOURCES GENERALIST – *The Eagle-Tribune*

Full-time. Skilled professional to work in busy HR department in recruiting, worker's compensation. Successful candidate must have a Bachelor's degree, 1 to 3 years' generalist experience with top-notch skills in MS Word and Excel. This position requires an energetic, upbeat personality, an excellent phone manner, strong interpersonal skills, outstanding organizational skills, and the ability to handle multiple projects on deadline with ease. Please e-mail resume and cover letter with salary requirements to hr@eagletribune.com.

ADMINISTRATIVE ASSISTANT – *The Eagle-Tribune*

Full-time. Skilled, upbeat professional to assist executive office with secretarial and administrative duties. Successful candidate must have 1 to 3 years experience as a receptionist/administrative assistant. This position requires an excellent phone manner, outstanding organizational skills and the ability to handle multiple projects for three company officers with ease. Please email resume and cover letter with salary requirements to cgustavson@eagletribune.com

Comprehensive ben

GLOUCESTER/Magnolia,MA 1 bedroom, includes heat & hot water, parking, no dogs, $675/mo 1st & last. References 8am-9pm, 978-281-3670

GLOUCESTER/MagnoliaMA-Shore Rd, Oceanfront 4 large rooms, beamed ceilings, fireplace, parking, no smoking or dogs. Heat,hot water included $1200 978-525-3036

GLOUCESTER MA- Lanesville, 2 bedroom, convenient to cove &beach, on bus line, parking, yard. $975 + utilities Call 978-281-2714 after 5

GLOUCESTER, MA-Large 2 bedroom, 2nd floor with parking, hook-ups & walk in closets $1025/mo + utilities No pets/smoking 978-283-5348

GLOUCESTER, MA ●Large studio, $650/mo + utilities ●Small 2 bedroom $850/mo+ utilities. Call 978-546-2118

GLOUCESTER MA-Magnolia Luxury 1 bedroom with new rugs, tiles, kitchen & bath A/C, close to T & beaches. Parking, $750 +. 781-246-1331

GLOUCESTER MA-Magnolia Quiet 1 bedroom, hardwood floors, charming building, parking, no pets, 1st & last required. $750. 978-282-0300

GLOUCESTER, MA Main St new construction, 2 bedrooms,hardwood floors, tiled bath, a/c, covered parking $1200+ utilities 978-758-800[illegible]

GLOUCESTER, MA, Studio. exceptionally quiet, renovated, large rooms, large deck, parking. $550 +, 1st, last, security. 978-768-6407

GLOUCESTER, MA – Sunny 2 bedroom, deleaded, 1st floor, washer/dryer hookups 1st, last & security. Available now $800/mo 978-281-782[illegible]

Gloucester, MA
The Heights At Cape Ann
1 bedrooms from $875
2 bedrooms from $1025
3 bedrooms from $1495
1 month FREE RENT
$500 Security Deposit thru 10/31/04
Call for details
877-838-1329
● Heat & hot water included
● Convenient Location
● Pool & Fitness Center
● Cats Welcome
Mon-Sat. 9-5 30, Sun. 11-5

GROVELAND, MA Spacious 2 bedroom applianced hardwood floors, deck, storage, parking pool includes heat 978-373-4462

HAMILTON, MA large private 1 bedroom, fireplaced living room-hardwood floor, galley kitchen,porch,laundry, No pets $900 + 978-468-172[illegible]

HAMILTON MA-Large sunny 2-3 bedroom, 5 room in quiet neighborhood, washer dryer hookup no smoking or pets heat & hot water included $1800/mo 978-468-7617

HAMILTON MA Luxury bedroom deck A/C washer dryer hookup walk to train & shopping $1400 + 978-356-5400

HAVERHILL-Bradford, MA ●Family neighborhood. 2 bedroom $1300/mo. 1.5 baths large yard deck garage ●Large 9 room 3 bedroom, plus basement $1500/mo Call 978-352-2063

HAVERHILL-Bradford, MA Large 3 bedroom, large kitchen Off street parking laundry hookups. 1st/last security. Marty 978-887-4052

HAVERHILL deleaded 3 bedroom, gas heat, newer vinyl windows $950+ utilities, no pets, 1st & last, ready 12/1 Call 978-853-6703, 978-210-177[illegible]

HAVERHILL, MA - 2, 3, 4 & 5 bedrooms apartments available. $650-$1250 Turnkey, 978-374-9979

HAVERHILL, MA- 1, 2 & 3 bedroom apartments. All renovated with modern updates friendly neighborhood setting. Parking & hookups From $700/mo 603-887-3107

HAVERHILL MA 1 & 2 bedroom condo style units Walk to work, dishwasher, laundry facility $700-$925 Mo + ONE MONTH FREE RENT Tom Saab Assoc 978-683-6699

HAVERHILL, MA 166 Winter Street Small two bedroom third floor Small yard, near 495 $650 + utilities 1st, last & security 603-362-4496

HAVERHILL, MA-
19 Davis St., 2/3 Bedroom, 3rd floor $850/mo Call Laurie 978-374-9979

HAVERHILL, MA 1 bedroom house with washer dryer parking 1st, last, security, $800/month Call 978-777-6425

HAVERHILL MA 1 bedroom newly renovated downtown $750 includes all utilities parking Pets OK 508-878-9[illegible]3

HAVERHILL MA - 1 bedroom, owner occupied No pets / smoking. Laundry $800/mo includes EVERYTHING! 978-521-4246

HAVERHILL MA 1+ bedrooms, 3rd floor, nicely renovated very clean, owner occupied, large fenced-in yard, deck, pool, parking. $850 + utilities No pets 978-373-0544

HAVERHILL, MA. 1 bedroom. Stove, refrigerator Off street parking. All utilities included No pets No smoking. $650 a month. 1st and security. 978-374-9453

HAVERHILL, MA, 1st month free! Updated 2 bedroom. washer dryer hookups, off street parking, $850 + utilities. 1-603-778-8064

HAVERHILL MA (2) 2 bedrooms/5 rooms, Walnut Sq School area, near 495, yard, parking, hookups $1075+, 1st, last, 1/2 security 978-821-6252

HAVERHILL, MA - 2-3 bedrooms, 2nd floor, $750/mo no utilities. 1st & last. References & credit check. No smoking/dogs 978-372-1902

HAVERHILL, MA: 2 and 3 bedroom apartments, newly renovated, nice area $800-$1,100. + utilities. Good references. Alex, 978-360-6614

HAVERHILL, MA: 2 bedroom apartment Clean quiet. Good location. Available now. $925/mo. 1st. last, security. Call..... 978-884-8853

HAVERHILL, MA - 2 bedroom, large back yard No pets Off street parking, laundry hookups $750/mo. + utilities. 978-457-4916

HAVERHILL, MA- 2 bedroom, newly renovated. 4 room, washer/dryer hookups. $800 + utilities. 1st, last Call 978-373-1663

HAVERHILL, MA 2 bedroom, refurbished, Close to 495. No pets. $900 mo + utilities first / last. Available 11/1. John 617-947-1809

HAVERHILL, MA- 2 bed room, wall/wall, very clean hook-ups, $700/mo. + utilities. No Pets. References. 1st, last & security. 978-499-0199

HAVERHILL,MA 2 bedroom with den, large living room, dining room, 2 full baths. quiet area, off street parking.No pets.$950. 978-948-2604

HAVERHILL, MA 3 bedroom, $950 + utilities Off street parking for 1 car Eat in kitchen. Washer dryer hookup. No pets 1st & security, references. 978-373-2993

HAVERHILL MA - 3 bedroom apartments, 1st & 2nd floors newly remodeled, hardwood floors, vinyl windows, separate utilities & storage Section 8 acceptable $1100 & $1300/mo Available 11/1 Call Jerry 978-335-1234

HAVERHILL, MA, 3rd floor, 3 bedroom, washer dryer hookup, very clean, no pets, lead paint, no utilities $800 603-894-6613, Linda after 5pm

HAVERHILL, MA- 4 bedroom, fully applianced, 2 baths Off street parking Must see $1,300., no utilities 1st and last. Available 11/1 978-994-0796

HAVERHILL, MA 5 room, 1st floor apartment, hardwood floors, washer/dryer hook ups, off street parking $1,000. a month. 508-451-1521

HAVERHILL, MA. 93 Franklin St. 3 bedroom, 1 bath Nice condition. Hook ups. 1st & security. No pets $850 Call 978-361-5169

HAVERHILL MA available Nov 1st. 2-3 bedrooms, large rooms, off street parking includes washer & dryer Nice area $1000/mo + utilities Call 978-479-2491

HAVERHILL, MA Call today 1, 2 & 3 bedrooms, $700-$1150 1st/last/security & good references. Details 603-382-72[illegible]2

HAVERHILL, MA
Churchill Court
1 & 2 bedroom luxury apartments located in residential neighborhood within minutes to major highways & commuter rail
978-373-4046 for appointment

HAVERHILL, MA: Clean modern 2 bedroom, includes heat, hot water, coin-op laundry, parking. No pets $850+ security. 978-346-8330

HAVERHILL MA
Convenient location - Modern Prices includes ALL utilities Studio $675 - 1 bedroom starting at $700 - 2 bedroom $975 978-373-4800 ~ EOH

HAVERHILL, MA Cute 1 bedroom, nice neighborhood, with deck, heat & hot water included. Off street parking $850 978-388-5912; 978-390-5912

HAVERHILL, MA, cute & cozy, 1 bedroom, new appliances. Riverside location $750 includes utilities 1st last security. No pets 978-469-9608

HAVERHILL MA - FREE RENT OCT & NOV!! Luxury 3 bedroom, walk to train, shops Washer dryer in unit $1175 Must See 781-696-87[illegible]

HAVERHILL, MA Good landlord looking for good tenant 1st floor, 3 bedroom, hardwood throughout off street parking Pets welcomed $1200 + mo 978-835-2660 22 Summit Ave

HAVERHILL, MA - Good neighborhood, owner occupied, 6 rooms deck electric washer dryer hookups, no dogs, 1st & security $1300/mo 978-373-[illegible]

HAVERHILL MA - Great location, large 4 room 2 bed rooms, hardwood throughout, off street parking $850/mo Hot water included Ask for Fred 978-828-6040

HAVERHILL, MA Highlands, spacious 2 bedroom Victorian, hookups, parking Pets Ok Good references 1st & last $975 + 603-[illegible]-4277

HAVERHILL, MA Maple Highlands 1 bedroom, wall wall carpeting $675/mo includes hot water Available now! Call 781-454-5477

HAVERHILL MA Modern studio, water view Available [illegible] Washer/dryer in unit $900 all utilities included car parking 978-521-6292

HAVERHILL, MA. Riverside, Spacious 2nd and 3rd floor, 2 full baths, fenced yard hardwood in kitchen, living and dining area 3 or 4 bedrooms $1300 + 978-374-6620

HAVERHILL, MA Spacious 3 and 4 bedrooms with large eat in kitchens convenient locations renovated $950 [illegible] plus 978-423-65[illegible]

HAVERHILL MA ● Summer St 2 bedroom $850 ● Fountain St 4 room heat & hot water $850 978-372-5456

HAVERHILL, MA Two 2 bedroom apartments good location, laundry off street parking No smoking Heat included, $1075 and $1175 Call 978 521 7193

HAVERHILL, MA Viewpoint 1 bedroom apartments from $925 Studios from $795 including heat a/c, hot water and parking Great views unusual layouts Downtown location Call 978 521 6800 to find out more!

HAVERHILL - newly remodeled, 2 bedroom, 1st floor, owner occupied available immediately, steps to train $875 + utilities. 1st & last pets considered. 978-469-9047

HAVERHILL/Plaistow, NH border 2 bedroom, quiet neighborhood newly remodeled, large back yard, seconds to 495 $1,100 Call 978-815-2294

IPSWICH, MA 6 room, 2 bedroom, 2 bath new townhouses applianced, deck, garage 1700 sq. ft., washer/dryer, a/c, $1600/mo includes heat/hot water. No dogs 978-578-0317

IPSWICH,MA
Bayside Apartments
Studio, 1 & 2 bedroom, spacious apartments. Starting at $695 country setting close to Cranes beach, train station, Rt 1 to Boston Professional on-site management, includes heat, hot water, storage & parking. many other amenities also No pets, No smoking Call 978 887-2349

IPSWICH MA New 2 bedroom heat/hot water, appliances, laundry, a/c $1200. No pets/ smoke Available 12/1 Days 978-356-7950; eve. 978-356-9070

LAWRENCE & LOWELL, MA 2, 3 & 4 bedroom apartments. Starting at $650/mo Section 8 approved Please call.................. 978-682-8938

LAWRENCE, MA 1 bedroom apartment near Common, $625/mo including heat 978-688-2460, leave message

LAWRENCE, MA - 1 MONTH FREE RENT! Will go quickly. 1 bedroom, immediate occupancy No utilities Last months deposit Call for rates. 978-660-1661

LAWRENCE, MA 1 room studio, Tower Hill, Victorian building, parking, coin-op $600 includes utilities, 1st/last No pets/smoker. 781-632-8280

LAWRENCE, MA
(2) 2 bedrooms $700-$800; 3 bedrooms $750-$875
Section 8 approved
Available now. No pets 978-681-9185

LAWRENCE, MA 2, 3 & 4 bedroom, clean, deleaded newly renovated. 1st/last + utilities. Call 978-557-0132

LAWRENCE, MA: 2 and 3 bedroom, great condition Section 8 approved Washer/ dryer hook ups. $975 plus No pets. 617-470-5969

LAWRENCE MA. 2 bedroom, deleaded, near 495 / Lawrence General-washer/ dryer hook-ups $750+. 1st/ security/references 978-662-3118

LAWRENCE, MA 2 bedroom townhouse Market St., parking $800/mo + utilities 1st/last, no pets, 617-719-8751

LAWRENCE MA-48 Sanders St., 1st floor, wood floors, 5 bedroom, 2 porches, washer & dryer in basement, gas heat, quiet neighborhood. Section 8 Accepted $1300. 617-251-1098

LAWRENCE, MA 4 bedroom owner occupied duplex, Mt Vernon St, parking, garage, hookups, hot water $1150/mo + utilities no pet 978-604-0198

LAWRENCE, MA: 71 - 73 Newbury St. New construction 2 & 3 bedroom Parking, central air, very clean. Section 8 welcome 978-681-7910

LAWRENCE, MA - Abbott St. All new 1 bedroom apartment, $700/mo. no utilities, no pets. 1st & security References Call 978-373-6904

LAWRENCE, MA ANDOVER LINE, 2 bedrooms, remodeled, parking, laundry room, no utilities, no pets, security $210/wk 978-683-6178

Lawrence MA. APARTMENTS AVAILABLE & NEEDED Call The Professional SHS REALTY, 978-682-4131

LAWRENCE, MA - Apartments for rent. Apartment listing accepted Station Realty, 978-975-3713

★★★★★★★★ LAWRENCE MA Just Reduced Will Go Quickly 2 bedroom $895 heat & hot water included. 1st & last Mon-Fri 9 to 6, 1-888-8-RENTTHIS

★★★★★★★★ LAWRENCE MA Just Reduced Will Go Quickly 2 bedroom $895 heat & hot water included. 1st & last. Mon-Fri 9 to 6; 1-888-8-RENTTHIS

LAWRENCE, MA / Methuen line duplex 2 bedrooms, eat in kitchen, 1.5 baths, full basement, no pets $1100 + utilities. Call 978-475-1963

LAWRENCE MA / Methuen line Spacious 3 bedroom with laundry hook-ups. Easy access to 495/93/213 No pets $1100 no utilities 978-815-6613

LAWRENCE, MA - Newbury St updated 2&3 bedrooms, hardwood, dishwasher $800/mo & up. 617-201-4917

LAWRENCE, MA, No.- Kendall St, 2nd floor, spacious 2 bedroom, laundry hook-up, 1 car parking, small yard, no pets $850 978-794-0924.

LAWRENCE MA - Prospect Hill, 3rd floor, 2 bedroom, Off-street parking. No utilities. No pets. Security and references $750. 603-898-5749

LAWRENCE, MA: Prospect Hill, front & rear porches, 3 bedrooms, 6 rooms, 3rd floor, renovated, wall/wall, off street parking, laundry hook-ups, new fridge, stove, new windows & heating. No pets No smoking. 978-688-7031

LAWRENCE, MA So., Andover line, new 2 bedroom. A/C, laundry hook ups, no pets, parking. $1000 / mo. includes heat. 978-689 9352

LAWRENCE, MA SOUTH FALMOUTH STREET Brick building. 1 & 2 bedrooms Refrigerator, stove, parking, laundry room Heat & hot water included No pets Security deposit & references required $650 & $750 monthly Call 978-682-4891

LAWRENCE, MA (South) Studio & 1 bedroom newly renovated Studio $600-$650, 1 bedroom $700 No utilities No pets 1st & last 978-687-[illegible]

LAWRENCE, MA, studio. Warren St., 2 rooms, $625 utilities included. Station Realty, 978-975-3713

LAWRENCE MA Tower Hill, 3 bedroom 2nd floor, washer hookup. parking. No smoking/pets. Section 8 approved Available now. 978-697-9382

LAWRENCE, MA: Tower Hill, 5 rooms, 2 bedroom, close to 93, hardwood floors, dishwasher, parking fenced yard, 2nd floor, nice location. $950 with heat 978-683-6445

LAWRENCE, MA - Tower Hill Spacious, quiet, 2 bed room, 5 room new kitchen, fireplace, hardwood floors, sunroom, gazebo, garage parking $1050/mo. no utilities Call 978-688-5954

LAWRENCE, No MA. Tower Hill deleaded 2 bedroom. Totally rehabbed, spacious, quiet, safe area. $785. Lee at RNL 978-686-6735

LAWRENCE, NO. MA. Woodland St. Prospect Hill 3 bedroom on 2nd floor, large yard, off street parking. $925/mo no utilities. 978-886-2534

LAWRENCE, S., MA: Newton St, 4 rooms, deleaded, 2 bedrooms, parking, appliances. $675 978-682-8948

LAWRENCE, S, MA Sylvester St 4 room, 1st floor, parking $950 Station Realty, 978-975-3713

Lawrence So. MA
1, 2 & 3 bedrooms. Very clean & modern, newly renovated New ownership & 3 properties to choose from. $650-$1200, no deposits 617-625-5410 VISION COMPANIES

LAWRENCE So., MA, 1.5 bedroom, school/public bus pickup in front, washer/ dryer hook-up, parking, $700 + utilities. No pets. Available now. 1st, last. 978-682-1689

LAWRENCE, SO., MA Bright 3 rd floor, redecorated 6 rooms, in quiet 3 family, hookups, gas heat $750 no utilities 603-893-4624

LAWRENCE, So., MA: Completely redone 2 Bedroom, new cabinets/carpets/windows
GOTTA SEE!
$850/mo Call 603-362-6060 or 603-234-5631

LAWRENCE, SO, MA: Large modern 1 bedroom, heat, hot water, stove gas included Off street parking, no smoking/no pets $700. 978-590-6220

LAWRENCE SO. MA: Small studio, full bath. Great area, quiet building, includes utilities. Call 978-794-9427

LAWRENCE, South, MA Brookfield Street, 6 room, 1st floor, garage. $950 Station Realty, 978-975-3713.

LAWRENCE, South, MA Duplex, 2 bedrooms, 1.5 baths, fenced yard, new appliances. No pets. $1,100. a month plus utilities. 1st, last and security 978-821-3448

LAWRENCE - Tower Hill area, large 5 room, 2-3 bedroom, 1st floor, quiet dead-end street on Methuen line, 1st, last & security, $900/mo includes washer/dryer usage. Call David 978-697-5682

LOWELL SO. MA - Delmont Gardens Trust, minutes from 495, Rt 3 & 93. Studios & 1 & 2 bedroom apartments include heat, cooking & hot water. Also, new apartments with central air. Security guard & 24 hr. maintenance Swimming pool & tennis court Rents start @$700 & up. 978-458-7963; 978-458-4629

LYNN, MA- 3 bedrooms
★AFFORDABLE★
$1150 Heated. 978-807-2966

LYNN, MA Modern 2 bedroom. Heat & hot water Parking Good area. Section 8 ok. $1075. Credit check Rob 978-532-5138

MAGNOLIA MA: Studio; skylight, deck, loft, $700 Quiet 5 acre setting, near beach. 1st, last, security No smoking/no pets 978-525-2245

MAGNOLIA - Sunny 1 bedroom, near beach & village, parking, $800 includes heat. No smoking/pets, deposits & references. 978-525-3994

MANCHESTER, MA: 2 bedroom plus enclosed porch, off street parking, non-smoking, no pets. Available now $1100 + utilities. 813-977-9311

First Run
MANCHESTER MA distinctive penthouse. Stylish interior with skylights, natural wood,jacuzzi, deck, off-street parking. $1,000 978-526-1752

Manchester, MA
Fall Specials
●Downtown! Studio $750 & 2 bedroom $1250 includes heat/ hot water. Near all services & beach/harbor. New bath & kitchen with appliances including disposal/dishwasher, self cleaning oven, fridge
One available immediately
●Subsidized studio-Gross income must be below $34,740 to qualify. Amenities as above
For application/ appointment 978-526-1850
1 Each available immediately

MANCHESTER, MA Mint! 3+ bedroom townhouse $1400. Steps to beach. No pets/ smoke. Heat/ hot water/ DSL included. 978-526-9097

Marblehead, MA
2 room studio, newly renovated, Harbor views, parking................$825
2 bedroom, 2 bath, fireplace, ...$1025
2 bedroom townhouse, fireplace, parking $1345
ROCKETT REALTY/No Fee "The Largest Rental Agency in Town"
781-631-3070 Sorry, No Pets

MARBLEHEAD, MA: 3 bedroom modern, hardwoods, fireplaced living room, dishwasher, AC, washer/dryer, downtown, parking Available immediately $1500 Call 617-943-6681

MARBLEHEAD, MA: Harbor front, patio, water access, 4 rooms, 1 car parking, laundry, walk to stores and restaurants. No smoking, no pets $1,800. plus. 978-744-8876

MERRIMAC, MA- 1 bedroom, 2nd floor apartment, off street parking, storage. All utilities included, $750 /mo. Call 978-346-9379

MERRIMAC, MA – 4 room, 1 bedroom, residential, $750 utilities included Call Station Realty 978-975-3713

MERRIMAC, MA - Large 2 bedroom, in quiet apartment building. No pets $875 heat & electricity included. A/C, dishwasher. Call 978-521-5393

MERRIMAC, MA
ONE MONTH FREE RENT
2 bedroom, private deck, Greenfield Park $950 Call Advantage 978-388-9890

METHUEN, East - luxury 5 room, 2 bedroom, sun porch, washer/dryer, parking, private yard, no pets, $1,000 +, near 495/93. 603-898-3293

METHUEN MA- 1, 2, 3 & 4 bedroom apartments $750 & up. Section 8 ok Station Realty 978-975-3713

METHUEN, MA 1 bedroom Red Tavern area, newly refinished, includes heat. From $700/mo + utilities, no pets. References required 978-688-3266

Methuen, Ma.- 2 Bedroom, 4 room apartment in single family area. Off street parking and laundry room New appliances. No Pets allowed /non smoking building. 1st plus security deposit References required $1,250 plus utilities. Call 978-835-7464

METHUEN, MA: 2 bedroom in quiet area. all appliances, hookups & parking. No pets, 1st, last, security, references $1100/mo 978-255-1751

METHUEN, MA: 2 bedrooms, dead end street, garage, hook ups. No pets. 1st, last & security. $1000 + utilities & references 978-683-7979

METHUEN, MA 3 room Studio, Red Tavern area, all utilities, parking, private entry, $650/mo. No pets. Reference required. 978-685-1931

METHUEN, MA
51 Washington St., 1st floor, 2 bedroom $850 Well maintained compound Private parking – laundry –quiet 978-681-1208

METHUEN, MA: 5 room, 2 bedroom apartments. Owner occupied. No pets. Off street parking. Lease. $900./mo , no utilities. 978-794-9674

METHUEN, MA Beautiful, large 1 bedroom, apartment, sunroom, etc. on private circle, new kitchen, washer/ dryer, $1,200 includes all Credit check 978-375-2739

METHUEN, MA: Clean 1 bedroom. Fireplace, parking, laundry $850/month References/credit. Call 603-661-6868

METHUEN MA Duplex 2 bedroom 1.5 baths, yard, deck, basement, washer/ dryer Near 213/495. No pets smoking $1000/mo 978-884-2194

METHUEN, MA, East. 2-3 bedroom + 5 rooms. Two levels. Garage, 1.5 baths, no pets/ no smoking. $1,100 + utilities. 978-994-5994

METHUEN, MA- ELM CREST ESTATES 1 & 2 bedrooms: Refrigerator, stove, microwave, a/c, dishwasher, central vacuum, balcony, parking, laundry room, all utilities included. No pets. Security & references required. $830 & $930. 978-682-4891.

METHUEN, MA: Great value, 3 bedroom, super location, hardwood floors, parking washer/dryer hook ups, decks. Only $975. without utilities. 978-685-0317

METHUEN, MA - Historic District, 1 bedroom, exposed beams, River view, parking, coin laundry, quiet $800 includes heat & how water ● 2nd floor 2 bedroom, in Victorian walk to Post Office etc parking $950 includes heat & hot water 978-68[illegible]-79[illegible]

METHUEN, MA Large lovely 2 bedrooms, 3rd floor off street parking good neighborhood. Utilities not included $900/mo 978-794 0924

METHUEN, MA Lovely, sunny 3 bedroom. 6 room, 2nd floor Large, eat in kitchen, dining room, built in cupboards Parking, small yard $1,000/mo 978-475-6875

METHUEN, MA. LUXURY ● 1 bedroom starts at $995 ● 2 bedroom, 2 bath starts at $1185 Washer/dryer/ clubhouse, fitness center, business center, minutes from 495 & 93. Pet friendly Short term available 978-975-1001 1 MONTH FREE!!

METHUEN, MA: Nice location near Route 93 2 bedroom Heated. Off street parking. Large yard Washer and dryer hook ups $830 per month Security 978-688-7769

METHUEN, MA- Nice, small, modern 1 bedroom in 2 family home. Private off-street parking, coin-operated washer/dryer. Utilities included $900 month 978-688-5075

METHUEN, MA, Pelham Place, 1 & 2 bedroom apartments heat included 978-685-7467

METHUEN, MA
Washington Place
off Rte 213 near The Loop
2 Bedroom $850
Available Nov. Well maintained complex 1st & Last mo. required. 1 yr lease Laundry, parking. Includes heat/hot water, no pets
978-475-4569 extension 14
smintz@ozzyproperties.com

MIDDLETON, MA 2 bed room, newly renovated separate entrance. Includes all utilities. Close to Rte. 95 1, 114 $1250 978-490-6973

MIDDLETON, MA: Center, 2 bedroom, eat-in kitchen, 2 car parking, coin op washer /dryer $1,000 + utilities Available 10/1. 978-887-6057

MIDDLETON, MA, modern bedroom, clean, no pets/ no smoking. All utilities included $850/month. Available now. 978-774-1432

NEWBURY, MA: Spacious Victorian 5 room, 1/2 house, 2nd floor. Washer/ dryer, dishwasher, parking, close to Train & Newbury Green Utilities included. $1,650. Call Advantage 978-388-9890

NEWBURYPORT, MA - 1 bedroom apartment. Close highway & shopping. $900/ mo. Available 10/15. Call 978 948-2922

NEWBURYPORT, MA 1 bedroom, gorgeous, walk to town hookups, parking, Bring your cat! Smoke free $900/mo+utilities 978-948-2428

NEWBURYPORT, MA: 1 bed room in quiet wooded setting, deck, includes utilities $900 Call Advantage 978-388-9890

NEWBURYPORT MA 1 bedroom, nicely renovated, quiet, walk to town, cat ok. off street parking, non smoking. $925/mo. +. 978-388-6546

NEWBURYPORT, MA: 1 St floor, half house, large 2 bedroom, hardwood floors dishwasher, hookups, yard, porch, no pets of smoking Available 11/1 $1250 + utilities 978-360-6483

NEWBURYPORT, MA
2 & 3 bedroom apartments
$1000 - $1300
HALL & MOSKOW
978-465-7047
newburyportapartments.com

NEWBURYPORT, MA 2 bed room 2.5 bath condo, walk to town/waterfront granite, stainless, hardwood tile & more $2100/mo. 978-463-9878

Newburyport, MA: 2 bed room, near center, hardwood dishwasher, laundry, yard parking $1195 978-356-2058

NEWBURYPORT, MA: 2nd floor studio with deck. Built in washer/dryer, a/c dishwasher. Off street parking No pets or smoking $850 + utilities Also available 2nd floor, 2 bedroom with deck Storage, off street parking. No pets or smoking. $950 heat included. 508-284-3500 leave message

NEWBURYPORT, MA, 2 rooms in Federal on High St Fireplace No dogs. $695 + Available now. 978-462-2833

NEWBURYPORT, MA. 2 ROOM STUDIO, $750 to $875 1 BEDROOM, $800 to $1,150 2 BEDROOM, $1,200 and up Karelis R. E. 978-465-3877 www.karelisrealty.com

NEWBURYPORT, MA: 2 room studio elegant in-town brick federal, heat, hot water, parking, washer/ dryer, storage, $775. 978-465-5621

NEWBURYPORT, MA, 3 bedroom, $1200 + utilities. available 11/1. Also studio $725 + utilities. Both walking distance to town Available now 978-500-3976

NEWBURYPORT, MA: 4 bedroom furnished home available Nov.-April. Large yard, garage, fully applianced all household goods, Must see! $2,000 Call Advantage 978-388-9890

NEWBURYPORT MA - 4 room, 2 bedroom top floor corner unit Parking, dishwasher, coin laundry, pool Convenient area $925 Call 978-273-9366

NEWBURYPORT, MA. Antique Colonial half house with parking & garden 2 bedrooms, bath Kitchen with dishwasher & disposal Washer-dryer hook up 3 fireplaces. Lots of storage $1150 utilities not included 781-270-9412 leave message

NEWBURYPORT, MA AREA Houses, Condos, Apartments Excellent inventory from $900-$3000 COLDWELL BANKER Residential Brokerage 978-992-4032

NEWBURYPORT, MA Bright sunny spacious 1 bedroom, private deck, fireplace, skylights. $1250 978-807-8500

NEWBURYPORT, MA- Charming 1 bedroom in downtown. Fireplace, heated, parking 1st. last & security. $825 978-317-5001

NEWBURYPORT, MA- Downtown, large sunny 1 bedroom with deck, skylight, newly renovated, lovely Colonial, $850/mo 508-397-1278

NEWBURYPORT, MA.
● FULLY redone 2 room, near town. Available now. $650 including utilities.
● ROOMY 1 bedroom, in town No parking. Available now $1,000 +
● 2 BEDROOM Condo. IMMACULATE. Available now. $1,100 +
IPSWICH, MA:
● IN TOWN, bright 1 bedroom. Available now $900 + heat.
State Street Properties 978-462-7032

NEWBURYPORT, MA
● In-town, 1 bedroom, loft style, cathedral ceiling, exposed brick/beam $1100/heated
● 2+ bedroom on 2 floors, washer/dryer, large deck overlooking harbor $2000
● 3 bedroom home located at River Marina $1500
Call 978-834-5002

NEWBURYPORT MA Large 3 room apartment 2 porches, parking, laundry hookups $1200/mo. No utilities 978-556-1519

NEWBURYPORT, MA- Nice One bedroom, downtown, fireplace, washer/dryer $1050 includes heat 1st, security Pet OK 978-465-8872

NEWBURYPORT, MA Private, sunny, picturesque excellent location, luxurious, overlooks pond, $895 Call 978-502-9330

NEWBURYPORT, MA Spacious 1 bedroom, attached to 1901 Georgian Colonial fully furnished, full bath, washer/ dryer/dish washer/ parking includes heat, cable, electric, phone No smoking/pets month to month references required $1300 978-499-0082 www.newburyportbedandbreakfast.com

NEWBURYPORT, MA Spacious 2 + bedroom in 1900's Victorian, walk to town, new kitchen & bath. Washer/ dryer off street parking $1275 Call Advantage 978-388-9890

NEWBURYPORT, MA. Spacious 2 bedroom, 2nd floor, newly decorated, with porch & yard, near shops & boardwalk. $1,350 +. 978-835-8430.

NEWBURYPORT, MA: Stand alone, spacious, skylit studio, washer, dryer, dishwasher, disposal, fenced in yard parking near town Available 11/1 Pets ok $1100 /mo + utilities 978-462 054[illegible]

NEWBURYPORT, MA, sunny 1 bedroom, near 95, deck, pool, parking, heat & hot water included. No pets. $825/month, 978-499-1795

NO ANDOVER, MA, 14 Baldwin St. New Building. Two 2 bedrooms available. Laundry, deck, 2 parking spaces $1050. 978-658-0709

NO. ANDOVER, MA - 1 bedroom, yard, 1st, last & security. No pets. $750+ utilities. Tom Saab Assoc. 978-683-6699

NO. ANDOVER, MA 1st floor 3 bedroom, near highway, hardwood floors, parking, no smoker $1300/mo + utilities, 1st/last/security 978-687-0060

NO ANDOVER, MA: 2 & 3 bedroom. 14, 16 Ashland Beautiful, modern, appliances, washer dryer, sliders to private deck Near 495/ shops. $875. $1000 617 298-7547

NO. ANDOVER, MA 3 bedroom 1 bath 7 room duplex library area, garage, walk-up attic, hookups, 1st month & security deposit. $1250/mo +utilities, no pet 978-685-3359

NO ANDOVER MA Available 11/1, 2+ bedroom, quiet neighborhood, parking No pets. 1st/last/security $1100/mo+. Call 978-247 8970

NO ANDOVER, MA Large Studio, great condition. $725 includes all utilities Year lease. References & credit check. No pets 781-405-7848

NO. ANDOVER MA - Library area. Oversized 9 room 3 bedroom apartment Dishwasher, washer/dryer hookups, off street parking Walk to downtown and schools $1300/mo. Also: 2 bedroom heat included, washer/dryer hookups, off street parking, 1st floor $1200 Call 781-589-4858

NO ANDOVER, MA Luxury 2 bedroom manicured grounds, off street parking, hardwood floors, 9 ceilings, washer dryer On site storage $1390 month 978-258 9507

NO ANDOVER MA- Spectacular, unique downtown upscale 2 bedroom, washer/ dryer, central A.C. cherry cabinets, hardwood, track lighting etc Good home office possibility, $ 2000/mo + Call 978-685-[illegible]

NO ANDOVER, MA sunny spacious 2 bedroom parking, close to T Available now $995 /mo no utilities Call 978-352-2905

NO ANDOVER MA Wiley Court 5 large rooms hardwood floors, washer dryer hookup, enclosed porch No pets $1200 978-686-9202

PEABODY - 2 bedrooms, living room, dining room, kitchen, clean & updated, parking, hook-ups, yard, no pets, $1,050 + utilities 1st & security. Call 978-532-9483

PEABODY, MA, 1 bedroom, 2nd floor. $850 Off-street parking, washer & dryer. heat & hot water included No dogs. Call 978-745-2290

PEABODY, MA 1 bedroom in-town location, new building, heat/hot water washer dryer, $860/mo 781-249-450[illegible]

PEABODY, MA 1 bedroom near Northshore Mall Large living/dining room, central ac, wall wall appliances, balcony, parking no pets, $895/mo includes gas heat/ hot water/cooking 781-599-1132

PEABODY, MA 1st floor, large 1 bedroom with closets near center, parking. $900/ mo + utilities, 1st & last, no pets/smoker 978-532-3462

PEABODY, MA 2 bedroom, 1st floor, back yard, 3 car parking $1150 plus 1st and security Available 11/1 No smoking No pets Call 508 662-7997

PEABODY MA 2 bedroom 1st floor. clean & bright washer/dryer, hardwood, parking, $1150/mo+ utilities no smoking 978-532-0835

PEABODY MA 2 bedroom apartments Dishwasher disposal, laundry, parking, storage Starting at $1095 heat & hot water included Available 11/1 Call 617-429-7380

PEABODY, MA
2 bedroom, parking, yard hookups, near Rt 128/95 $1000/mo + utilities no pets 978-53[illegible]-4498

PEABODY, MA 4 room apartment, 2nd floor off street parking, washer dryer hook ups $1,000 a month no utilities Call 978-532-0783

PEABODY, MA Emerson Pk Large 1+ bedroom fridge washer/dryer parking no pets 11/1 $875+ Eves 978-977-3212; days 978-360-3126

PEABODY, MA:
Large 5+ room, 2 bedroom townhouse style apartment 2 car parking $1200 978-356-2033

PEABODY, MA - Modern 1 & 2 bedroom. Heat/hot water parking Section 8 ok Ready now! $1075 & $1200/mo Credit check Call Rob 978 532 5138

PEABODY, MA, nice large 1 bedroom apartment, close to 128, $875, heat, hot water & parking included 978-774-6674

PEABODY, MA- Washington St., large 2 bedroom, 2nd floor, heat & hot water included, $250/wk Available 10/04. Call 978-531-5908

PEABODY/SALEM, MA 2 bedroom, wall to wall, pets OK, 2 car parking, $800 + 781-958-0882; 978-335-6287

PLUM Island, MA Winter rental, 3 bedrooms, 2 baths Warm and cozy Available December 1st Call Mary, 978-463-4015, leave message

ROCKPORT, MA
1 Mo. Rent Free
"A Nice Place to Live"
Rents From $695
1 & 2 Bedroom Units Fully applianced, On site Management, Carpet, On-Site washer/dryer, Pool, Etc Please call (978)885-9928 for an appointment Managed by Paragon Properties

ROCKPORT, MA 2 bed rooms, ocean view, living room with fireplace, kitchenette with modern appliances, basement workshop washer dryer, parking, snow removal. $1200 mo May see on Suns after 12 pm 978-256-6386 or 978-835-3571

ROCKPORT MA 2 lovely apartments in prime area with parking decks hardwood floors, all appliances Steps to all 2 bedroom $[illegible] 3 bedroom $1400 978 546 [illegible]

ROCKPORT/GLOUCESTER, MA – Huge inventory of houses & apartments for rent! Call now for best selection! Beaton Real Estate, 978-546-6474.

ROCKPORT, MA: 1 bedroom $950 2 bedroom $1050. Modern hardwood floors deck, parking. Near railroad, town & beach. 978-546-2970

ROCKPORT, MA: 1 bedroom. Walk to train, shops and beach. No smoking/pets. 1st. last & security deposit $900 includes heat 978-546-5164

ROCKPORT, MA Nice 1 bedroom apartment in ideal downtown location with parking All utilities included No pets No smoking $850. 978-546-7721.

ROCKPORT, MA, on the ocean, short walk to beach, studio, with kitchenette, full bath. available Now $600 + [illegible]

ROCKPORT MA Pleasant St 1 bedroom with deck & views $995, 2 bedroom, 1st floor, $1175. Both include heat/hot water. No pets. 978-281-1410

ROWLEY, MA Cozy 2 bedroom with massive office, sunny off street parking large yard heat included No pets $[illegible] 978-948-2604

SALEM, MA 1, 2 & 3 bed room apartments By owner No fee Good credit 1st last & security Good rents for good tenants 978-335-4298

SALEM, MA 1 BEDROOM $755. NEAR COLLEGE & TOWN, MODERN CLEAN CALL 978 758-3008

SALEM, MA 1 bedroom, downtown Walk to T Hardwood floors great antique building, in historic area No smoking/pets 1st, security, $825 includes heat, hot water and parking 978-744-6598

SALEM, MA 1 bedroom plus den, parking laundry, historic district next to water area, $950 + utilities 978 744-4467

SALEM, MA NO FREE ● 1 bedroom, quiet, heat hot water,yard parking, $750/mo ● 1st floor 2 bedroom, yard, $845/mo + utilities, ● 2 bed room, hardwood, central location parking $1025/mo + utilities 978 887 8856 no fee

SALEM, MA 1st floor Clean Lafayette St 4 room parking, laundry, stove, fridge no dogs $950 978 744-[illegible]

SALEM MA 2 bed quiet area, fireplace, washer/dryer off street parking, walk to T town, No pets/smokers $1200 includes utilities 978-744-4932

SALEM MA - 2 bedroom, 2nd floor storage available $[illegible]/mo 1st last month required Call 978 [illegible]

SALEM MA - 2 Bedroom 6 rooms, excellent location very clean hardwood floors hookups [illegible] pets $995 month 781-599-9479

SALEM MA 2 bedroom in historic district by Pickering Wharf, hardwoods, washer dryer, new appliances $[illegible] utilities included 617-95[illegible]

SALEM, MA 2 bedroom living room dining room, kitchen pantry Washer dryer hook ups storage Near college $1,200 a month 978-7[illegible]

SALEM, MA. 2 bedroom [illegible] office, near house of 7 Gables, newly renovated 1st last & security $1100/month 978-884-9[illegible]

SALEM, MA
2 bedrooms eat-in kitchen hardwood floors parking $1095 + utilities Call 781 718 5677

SALEM, MA 2 bedroom Washer dryer hook ups 2 car parking, hardwood floors Heat, hot water, electricity cable included $1,400/mo Security 978-815-9[illegible]

SALEM, MA,
✓2 room studio with hard wood floors walk to Common and train $700 includes [illegible]
✓Nice 2 bedroom near historic District Washer dryer hookup in unit parking $950
✓Great 4 room 1 bedroom unit with sun porch & coin op laundry [illegible] month free rent $775 +
✓Single family home in North Salem, 3 bedrooms & 5 baths Hardwood floors, yard, parking $1600 +
✓BEVERLY, MA, Studio & 1 bedroom units near train with hardwood floors, coin-ops. $700-$900 includes heat and hot water
NO RENTAL FEE TO TENANTS! GREAT UNITS AVAILABLE, Call Now
Harbor RENTAL & REALTY 978 741-0369

SALEM MA - 5 room 2 bed room. 2nd floor Stove refrigerator washer & dryer Near train & downtown No pets $975+ security & utilities Call 978-744-9059

SALEM, MA 5 rooms 2 bed room apartment in lovely owner occupied Victorian Modern kitchen & bath Dishwasher, washer dryer hook up porch, parking block from water Forest River Park area $1200 Available 11/1 978-744-6528

SALEM MA – 5 rooms near college. 2 bedrooms, hard wood stove fridge Parking New windows, freshly painted $1200 781-631-5929

SALEM MA A MUST SEE 2 bedroom 2nd floor washer/dryer hook ups, parking, walk to T, beach, park Quiet neighborhood. No smoking/pets $1,000 +. 978-744-9726 before 8 p.m

SALEM MA- Boston St., Large 1 bedroom, just redone. Stove, fridge, parking $825 heated 978-750-1114

SALEM, MA. Carriage house 900 sq ft includes all utilities Fridge and parking Non smokers only. No dogs. $1250/mo. 11/15. 978-745-4369

SALEM MA [illegible] FREE month [illegible] hardwood floors & 2 fireplaces Parking [illegible] heat included Walk to train Call 978 74[illegible] No fee [illegible]

SALEM MA Close to [illegible] & downtown 2 bedrooms $1,050 to $[illegible] bedrooms $[illegible] to $925 McKinnon Realty [illegible]

SALEM MA- Common Area 1 bedroom 3 rooms nice clean apartment walk to downtown & train $800/mo + utilities Call 978 74[illegible]

SALEM MA Derby [illegible] bedroom bath, 2nd floor [illegible] washer dryer [illegible]

SALEM MA First Month Free Lovely 2 bedroom nice location Hardwood floors washer dryer with private storage Parking No smoking Cat OK $990 + [illegible]

SALEM MA historic 1 room studio kitchen & bath. $650 + utilities Lease, security. No pets/smoking 781-631-9088

SALEM, MA
HAWTHORNE COMMONS
205 HIGHLAND AVE
"FALL SPECIALS"
"$500 Deposit"
1 & 2 bedroom apartments, central air, full size washer & dryer, clubhouse, fitness center Call for more details
978-825-0030
www.corcoranapts.com
CORCORAN

SALEM MA magnificent 2 bedrooms, 2nd floor, basement storage, washer-dryer, carpet, near T $1275 + utilities, ready now 978-535-6766.

SALEM, MA: Lafayette St. Excellent 3 room apartment $[illegible] heated 4 rooms $1095 heated. Others 978-745-0518

SALEM, MA Lafayette Street, 3 rooms, 1st floor, hardwood floors, laundry in building $725 a month Call 978-[illegible]

SALEM, MA, Large 1 bedroom in 2 family, eat in kitchen, hardwoods, fenced yard, no pets, 1st, last, & security $750+ 508-533-4659

SALEM, MA. Large 1st floor studio, newly renovated, off street parking near train $[illegible] a month includes heat Available [illegible]

SALEM, MA lovely 2nd floor spacious 2 bedroom apartment with hardwood floors, bay window, garage, washer dryer [illegible] Common Available [illegible]

★★★★★★★★
SALEM, MA Newly built 1 bedroom fully applianced kitchen, AC, forced hot air heat by gas reserved off street parking, secured building, NO dogs. $975 + utilities Call anytime, 978-[illegible]5454; 978-317-4656
★★★★★★★★

SALEM, MA Nice 1 bedroom 1st floor, 5 rooms, wall to wall carpeting, washer dryer hookup $850 includes heat No smoking 978 745-[illegible]

SALEM, MA
NO FEE TO TENANT
✓Unusual 2 bedroom [illegible]
✓One bedroom [illegible]
✓Antique 2 bedroom townhouse near Common $1400 +
✓Two bedroom townhouse, [illegible] $1400
✓Deleaded 3 bedroom Town house, $1450
TACHE R.E. [illegible]

SALEM, MA
PRINCETON CROSSING 1 bedrooms starting at $970 2 bedrooms starting at $1195 ★Includes Heat Hot Water★ Great location off Rte 107 close to T Boston, fitness center, parking, 24 hr maintenance [illegible] Furnished available 978 740 [illegible]
www.princetonproperties.com

SALEM MA [illegible] partially furnished Studio with modern kitchen & bath Across from beach $[illegible] includes all utilities & cable No smoking/pets 1st & last Call 978 744 7640

SALEM, MA, Small bedroom $700, 2 bedroom $1000 Historic common walk to train beach Parking laundry Renovated 781-279-2323

SALEM MA So & commons 1 & 3 bedrooms $[illegible] Modern kitchens hardwood floors, hookups, parking Arlene Realty [illegible]

SALEM MA-Spacious 6 room 2 bedroom 2 parking spaces, washer dryer near train & common $1,250 + utilities Katherine 978 [illegible]

SALEM, MA Sunny large bedroom Living room Hardwood floors Fully applianced kitchen Coin op laundry Walk to train & common No pets or smoking $900/mo Call 978 [illegible]

SALEM MA-
Witchcraft Heights
1 bedroom 2nd floor offstreet parking, yard, no smoking/no dogs $950+. 978-744-9728

SALEM, No. MA 2 bedroom 1st floor of quiet 2 family, parking hook-ups, no pets or smoking $1,000/mo 1st last & security 978 745 9455

SALISBURY BEACH MA - [illegible] Year round, very short walk to beach 2 bedroom new appliances deck parking $1,000+ 1st last references 603-247-[illegible]

SALISBURY Beach MA Year round 2 bedroom remodeled [illegible] quiet street, steps to beach. $1350 electric & hot water included references & lease 978-499-7385

SALISBURY MA 2 bed room newly painted spacious deck laundry, large fenced yard parking pets ok $1,000 Call Advantage 978-388-9890

SALISBURY MA 2 bedroom brand new construction Not yet occupied Ocean & marsh views with access to seabrook beach Many amenities including gas fireplace washer/dryer private decks 2 car inside parking & ocean [illegible] 1st last & security $1250/mo [illegible]

SALISBURY MA Must see unique Antique home, 3 bedroom, lots of charm and character Garage, fireplaces, wood stove $1375 Call Advantage 978-388-9890

SEABROOK, NH: Duplex, 2 bedroom, washer/dryer hookup in full cellar, private/ wooded yard, near 95/beach $1100 + utilities. 603-474-3416

SENIORS Salem, Peabody, Danvers, Beverly. Clean, quiet, affordable Social activities. Small pets ok. 978 744 7835 EHO

SWAMPSCOTT, MA, 1 bedroom 4 rooms walk to beach train hardwoods parking no dogs $900 + 978 744-[illegible]

SWAMPSCOTT MA 3 room walk to train beach. Eat-in kitchen hardwood fireplace patio parking hook ups $1000 heated. 781-[illegible]

Swampscott, MA
Adorable 3 room apartment sundeck parking all utilities included $875 781 599 [illegible]

SWAMPSCOTT MA [illegible] Ocean views large [illegible] bedroom heated walk [illegible] washer dryer [illegible] parking [illegible] 1st last security [illegible]

WEST NEWBURY MA Off Rte [illegible] area quiet [illegible] bedroom [illegible] bath [illegible] separate entrance [illegible] cat or well behaved dog OK $875/mo Call 978 462-[illegible] before 9 am or after 2 pm

55NH Rentals NH

DERRY E NH 2 family 1st floor 2 bedroom apartment washer/dryer & heat included Nice yard. No pets/smokers $1100 1st & security 603-216-2655

DERRY, NH- 1 bedroom, good location, secure, no pets Coin-op laundry. 1st & last Owner/ broker. $725/mo Call 603-490-3306

DERRY NH Beautiful 1 bedroom loft, cathedral ceilings, skylights, private backyard. Includes heat, hot water, garage $950. 1st & last. No smokers/no pets. 603-437-3522

DERRY, NH - Large 1 bedroom, washer/dryer hookups, attic storage, off street parking $850 includes heat First/last Call 978-469-5967

E. HAMPSTEAD: Small 1 bedroom,private entry, parking. $750/mo. includes high speed internet, cable, all utilities, no pets. 603-382-4516

★★HAMPTON, N.H ★★
Olde Hampton Village & Hampton Arms
Luxury Apartments
★★★★★★★
Fall Special
$399 Deposit
★★★★★★★
1 bedrooms start at $795
2 bedrooms start at $895
● AC, Dishwasher
● Wall to Wall or Hardwood
● Storage, Balcony
● Heat & hot water included
● 2 miles from beach
● Minutes from I-95 & Rte 101
● Laundry and a lot more
Call Today for Details!
603-926-5300

HAMPTON Beach, Seabrook & Salisbury, MA Long or short term Furnished 1, 2 & 3 bedroom some water front No pets Preston Real Estate Ocean, Blvd Seabrook Beach 603-474-3450 PrestonRealEstate.com

Hampton, NH
1 & 2 bedroom units Year round 2 minute walk from beach 603-235-3[illegible]

HAMPTON, NH Near Beach, Boars Head, two 1 bedroom apartments year round, parking $1000 & $[illegible] mo, no utilities 603-498-[illegible]

MANCHESTER - North near Elm, recently renovated. 2 bedroom townhouse parking, no dogs. $950 + utilities Call 603-49[illegible]

PLAISTOW/Newton NH 1 bedroom including heat, hot water, appliances, [illegible] hardwood floors $950 Call 978 373 4462

PLAISTOW, NH
Modern 2 bedroom with [illegible] eat in kitchen [illegible] Washer Country setting [illegible] smokers [illegible] includes heat & hot water [illegible] PETS 603 642 [illegible]

SALEM, NH 2 bedroom [illegible] hardwoods washer dryer hook up [illegible] parking [illegible] $900 + utilities 603-89[illegible]

SALEM NH 1st floor 1 bedroom [illegible] washer & dryer $[illegible] electric 1st last security no pets smoker 603-[illegible]

SALEM NH 2 & 3 Bedroom
FREE HEAT
WON'T LAST
For Details 978-4[illegible]

SALEM NH 2 bedroom 2 bath Condex, near [illegible] fireplace garage $1,500 [illegible] Seminis RE 603 893-[illegible]

SALEM, NH Brookview Village West's current offering 1 & 2 bedroom apartments that feature wall-to-wall carpeting, fully equipped kitchens color coordinated baths Pool, ample parking & a reputation for meticulous landscaping. These apartments are starting at $895 including heat & hot water Security deposit waived for credit worthy applicants Office hours 9 to 4 Mon-Fri Sat & Sun call for weekend appointments Directions Take 93 to exit 1 turn right on Rte 28 & your next right at Dennis's Brook Village [illegible]

SALEM, NH
Duplex, 3 bedrooms [illegible] garage [illegible] $1,450 No pets [illegible]

SALEM NH efficiency [illegible] summer & winter [illegible] skylight [illegible] private entrance No smokers/pets $600/mo utilities included 603-553-7772

SALEM NH [illegible] 1 bedroom [illegible] waterfront cottage Recently renovated beautiful [illegible] room deck quiet location near Rte [illegible] no smokers pets $1000 + 603-23[illegible]-1244

SALEM NH Near 93 [illegible] 3 bedrooms [illegible] heat & hot water included [illegible] 603-890-5726

SALEM NH [illegible] PARK 1 & 2 bedrooms Refrigerator, stove, microwave [illegible] central air [illegible] storage, parking, laundry [illegible] No pets Security deposit references required $[illegible] Call 603 894-[illegible]

SEABROOK, NH 2 bedroom duplex washer & dryer hook ups, 2 car parking No pets Lease 1st and security $1400/mo plus utilities [illegible] 3484

WINDHAM, NH 2 bedroom [illegible] bath townhouses hook ups new carpet parking near Rte [illegible] includes heat/hot water [illegible] NO PETS 603 898-[illegible]

56 Vacation Places

NORTH CONWAY, NH area Condo foliage peak coming soon! Rent our 3 bedroom condo weekdays or weekends Winter rentals available Call 781-334-2215 anytime

ANNISQUAM VILLAGE REALTY
ST. KITTS
PRIVATE HOME. $1200/week 978 283-5658 [illegible]

56A Seasonal Rentals

ACCOMMODATIONS PLUS Clean quiet Large rooms nice area located [illegible] Ashworth [illegible] Everything included [illegible]

AMAZING RATES@Hampton Beach [illegible] weekly starting at $[illegible] $500 month 1 bedroom suites with kitchenettes [illegible]

[illegible]
Largest Selection
[illegible]

BEACH [illegible] 2 & 3 bedroom [illegible] ocean [illegible]

GLOUCESTER MA bedroom Rocky Neck quiet sunny [illegible] ocean [illegible] sundeck $750 mo+ some utilities included 1st & security 978-28[illegible]508

GLOUCESTER, MA Beautiful 1 bedroom + house NEW CONSTRUCTION, ON WATER Great views $1000 + utilities 978-283-[illegible]625

GLOUCESTER, MA: Choice beach location homes, $700.-$900. +. Until June. Patrican R.E., 978-283-1057. capeann seasiderentals.com

GLOUCESTER, MA, East, new modern furnished studio deck, fantastic harbor view Full kitchen & bath, sunny bed/living room. No pets/ smoking. $750 includes all Nov.-May. 978-281-0072

Gloucester, MA- East Rocky Neck, fabulous waterfront (2) 2 bedroom furnished, utilities included, parking, Now.-June No pets, 978-281-2216

GLOUCESTER, MA: Winggearsheek, 5 room, porch, patio, furnished, $1200/mo Sept-June. 978-283-6280

HAMPTON BEACH, NH A beautiful Ocean Front 1 or 2 bedroom, furnished, very quiet, parking, all utilities included. No pets/ smoking Available now $800/mo Mariel, 978-475-7700

HAMPTON BEACH, NH. half block from beach furnished 3 bedroom $950 mo Some utilities. Now through May. Call 978-457-4152

HAMPTON, NH - 100 from ocean, 3 bedroom, bath house, hook-ups, $925 2 bedroom apartment $800 Winter rentals 603-929 3846

HAMPTON NH Furnished 3 bedroom oceanfront $700 Available Oct 1st 603 890 5432

NEWBURY, MA Plum Island, 4 rooms furnished Heat, hot water, electric included Oct June $950 1st & security No pets/smokers Call 508-853-5552

NEWBURY, MA – Winter rentals Plum Island Comfortable family home 4 bed rooms, no pets $1,000/mo + utilities Call 978 465 7425

NEWBURYPORT MA 4 bedroom furnished home available Nov-April Large yard, garage, fully applianced all household goods Must see $2,000 Call Advantage 978 388-9890

NEWBURYPORT Plum Island MA 2 3 bedroom house furniture optional 2 car parking washer dryer $1,400 mo [illegible] May 978 462-[illegible]

Plum Island MA [illegible] Rentals [illegible] Furnished new 2+ bedrooms [illegible] large yard [illegible] sunporch dining deck [illegible] washer TVs etc $[illegible] 978 465 6042

PLUM ISLAND
Two clean, sunny homes on the beach short term 1 bedroom $[illegible] 2 bedroom 2 bath large [illegible] sunroom washer/dryer A/C $1,400 + utilities Call [illegible]

First Run
ROCKPORT, MA - fine furnished home 4 bedrooms 2.5 bath washer dryer [illegible] Call 978 546 [illegible]

ROCKPORT MA Winter [illegible] furnished 2 & 3 bedroom [illegible]

SALISBURY BEACH [illegible] bedroom 1 bath fully furnished with washer dryer [illegible] place with parking Sept [illegible] June [illegible] No pets $1,000 month with last months rent $500 security

SALISBURY BEACH MA Winter Rentals Ocean Front Beautiful 3 bedroom condos Available Weekly monthly anytime Sept [illegible] $1,200 & up per mo includes [illegible] 978 683 [illegible]

SALISBURY North End beautiful large oceanfront deck furnished 3+ bedroom available now [illegible] utilities included $1,000/mo Also bottom floor 2 bedroom $900/mo 978 4[illegible]

SALISBURY SEABROOK Sept-May 1, 2 & 3 bedrooms $600 & up Tom Saab Assoc 978-465-[illegible]

Seabrook Beach
3 bedroom ocean view house from water $850/mo Pets ok 978 [illegible]

SEABROOK BEACH NH Gorgeous furnished 2 bed room house 1st last & security No pets No utilities Oct May $850 978 685 [illegible]

57 Commercial Property

BEVERLY MA 8 Rantoul [illegible] sq ft office 4600 sq ft warehouse shop area Overhead door [illegible] John 978-479-1868 NNN

BEVERLY, MA
Lease 2 offices, Rte 62 opposite Cummings Center $[illegible] month Call 508 [illegible]

BEVERLY SALEM MA
RETAIL SPACE
Beverly [illegible] sq ft $[illegible]
OFFICE FLEX SPACE
[illegible] 900 sq ft $[illegible]
Salem 800 sq ft $[illegible]
Salem 2600 sq ft $7.50 sq ft
GARAGE SPACE
Beverly [illegible] sq ft $[illegible]
Beverly [illegible] sq ft $[illegible]
GOLDBERG PROPERTIES [illegible]

DANVERS MA [illegible] square feet [illegible] parking [illegible]

DANVERS MA [illegible] Center [illegible] sq ft [illegible] loading docks [illegible]

DANVERS MA [illegible]

DANVERS, MA.
RETAIL
New 3600 sq ft., on Rte [illegible] Rte 62 Call 978-774-000[illegible]

FOR LEASE [illegible] paddocks [illegible] for more info.

GLOUCESTER, MA (East) on Harbor Artist [illegible]

[illegible]

Prime retail space
[illegible]

[illegible]

HAVERHILL MA [illegible] INDUSTRIAL SPACE [illegible]

[illegible]

LAWRENCE MA [illegible] Essex [illegible]

LAWRENCE MA 500-1500 sq ft
FREE RENT
Office Retail Common St [illegible] Low rates 617 82[illegible]-4005

LEASE Garage 5,000 sq ft [illegible] St Methuen MA Zoned for automobile repair Gas heat 3 phase service Call 978 683 3174

NEWBURYPORT MA
● ON CIRCLE 453 sq. ft. $550. includes utilities. 1,000 sq. ft. $1,000 includes utilities. Available now.
State Street Properties
978-462-7500

OFFICE on Garage Bldg. Rte. 28 Plaistow/Newton line. Call 603-893-6514 for more information.

PEABODY, MA Downtown Office or Store front near 670 sq. ft. with utilities & parking. Please Call John 978-532-0907

ROWLEY, MA
Location, location, location! $650
Call 978-948-2681

DANVERS, MA
Distinctive Lakeside Professional Suite, private entrance, 2 offices, kitchenette, $625. mo. Call 978-774-7581

SALEM, MA Walk to commuter rail/downtown. Light manufacturing, heavy power. $750. Owner/broker 978-741-0392

SALISBURY, MA
Store front downtown approx. 900 sq. ft. $ Spacious. Ample parking. $650/mo. 603-474-3187

WANTED
LOTS OF YARD SPACE
Furnished near Shopping, Lower Pelham, Dracut area. Contact Tom 978-557-7457

59 Offices To Rent

AMESBURY, MA Private suites available, $350/mo. Shared office space also available. Call 978-388-2666

ANDOVER Downtown Office Suite, ideal for one or two people, $575 incl. heat & utilities. Call 978-475-9630

ESTATE SALE ANDOVER, MA

ANDOVER, MA Well established Professional Office space. Ideal for Consulting, Legal, Medical, Wellness or Therapy. Rent negotiable. Call 978-475-1177

ANDOVER, MA Attractive one bedroom condominium suitable for professional single person. $975 + utilities. Call 978-475-1177

ANDOVER, MA Office space for professional or business use. Approx. 1,000 sq. ft. $795/mo. Available 10/15. Call 978-475-1177

ANDOVER Jefferson Park Rd. Furnished or unfurnished offices $375/mo. incl. heat, electricity, internet connection. Call 603-642-5400 www.andoverbusiness.com

BEVERLY - Executive Office suite, 2nd floor, automated building. Receptionist, private bath, kitchenette, room. Downtown, approx. $800.00 includes all. 978-969-1000 View www.commproperties.net

BEVERLY, MA - Cummings Center office suite from 1,300 sq. ft. to 6,000 sq. ft. Recently renovated, historic building with on site amenities from $8.95 per sq. ft. modified gross including base year real estate taxes. Available immediately. Contact BARRY 978-922-1060

BEVERLY, MA Downtown 2nd floor Office Space recently renovated, heated AC etc. Call 978-927-8000

BEVERLY, MA
WORK NEWCASTLE
6 BROADWAY
Wonderful Work environment. 1,600 sq. ft. office space. 8 parking spaces. Goldberg Properties. 978-922-0600

BEVERLY, MA Class A office space available for rent in law firm in Cummings Center. Please make all inquiries to 978-500-9221.

DANVERS, MA 25 Dwight Street. Small office space $400. Suitable for one person. Ample parking. Call 978-774-9500

DEERFIELD, MA 15 sq. ft. kitchen, parking. $6.50 sq. ft.
978-352-7670

HAVERHILL, MA
Downtown Office Space
Approx. 1,000 sq. ft. Ideal for professional office. Heat included. Call 978-374-0700

AMESBURY, MA Walk up office space available for rent. Ideal for professional office. Call 978-388-2666

LAWRENCE, MA
Downtown Office Space
Modern, clean, heat included, off street parking. Available 11/1. $700. Joel 978-691-2193

LONDONDERRY, NH
Prime location off Exit 4 Rt. 93. Call 603-434-2366

NEWBURYPORT, MA
Room for rent in professional office suite. Ideal for one person. Share common areas with receptionist. Call 978-462-2324

NEWBURYPORT, MA
Spacious, newly renovated office space. Lower Market Square. $1,100. 978-834-0001

NO ANDOVER, MA
Professional office suite available. Wired for network, high speed internet. Approx. 1,200 sq. ft. 978-688-5400, x 200

PEABODY, MA 24 Lowe St. Office with kitchen. $425.00 sq. ft. suite. Heat included. For details 978-535-0555

SALEM, MA Modern Offices 300-3000 sq. ft. Elevator. Drumm Group 978-744-3696 Lawrence 978-686-0005

SALEM, MA
OFFICES WAREHOUSES
PARKING
Drumm Group, 978-744-3696

SALEM, NH Main St. room size 300 sq. ft. with utilities $350.00 mo. 600 sq. ft. 2 room suite $550.00 mo. 603-893-9402

SALEM, NH
OFFICE SPACE
Great location for Main St. near I-93. 900-600 sq. ft. Ample parking. Available now. Call Ives 603-420-7308

DAN'S AUTO BODY
30 Years Serving The Andovers
Free Estimates
(978) 664-9954
COLLISION REPAIRS
FRAME REPAIRS
TOWING
AUTO GLASS
AWARD WINNING RESTORATIONS
Antique · Classic
Special Interest
209 Main Street, Route 28, North Reading, MA 01864
www.dansautobody.biz
Lic. 1805 Deductible? Use Visa or Mastercard #RS 423

65 Rooms For Rent

BEVERLY, MA Furnished rooms with chamber service, across from The Beverly Depot. Cable ready, all utilities. Available. Free Bus Pass. 1 Person only. 978-927-6042

BEVERLY, MA Single furnished room, shared kitchen, cable, parking. $95 & $75 per week. 978-927-8395

GLOUCESTER, MA Single furnished room. Utilities included. No pets. $125-$135/wk. Call 978-281-0849

HAVERHILL, MA Furnished rooms. Cable available. Free Wireless Internet. From $95/wk. Call Manager 978-975-5001

LAWRENCE, MA Near Andover. Furnished room, shared bath, $90 wk. Call 978-686-3038

PELHAM, NH SQUARE Furnished room, microwave & refrigerator, private bath, utilities. $550/mo. Year lease. Security. No smoking. Call 603-898-2990 7-9 PM

SALEM, MA Near town, furnished room for quiet, limited efficiency, private bath. $175 a week. Also: Clean room, shared bath. $125/wk. Permanent preferred. No pets. References. Call 978-744-3496

SALEM, MA On bus line, furnished $70 weekly. Security & references. Call 978-745-5076, 978-272-5237

SALEM, MA On business, near Shetland Park, shared kitchen, utilities included. $ /week 978-745-6892

WEST NEWBURY, MA Attractive furnished bedroom & private bath in quiet upscale neighborhood. $600 includes all utilities. Call 978-462-1978

78 ROOMS

Apply in person 8am-2pm. 16 Lafayette St., Salem

66 Furnished Rooms & Apartments

AFFORDABLE & clean single furnished rooms So. Lawrence, MA. Fridge, micro, cable ready. Security. 978-688-[illegible]

AMESBURY, MA Gorgeous 3 room, furn shed. Ath utilities, deck, court yard. Short/long term. No pets. 978-388-6000

ATTRACTIVE ROOMS MOVE IN TODAY VERY CLEAN $100 & UP 2 NICE locations So. Lawrence. 978-685-9569 No Lawrence 978-682-2521

CLEAN & secure rooming houses. Free cable $9 Trenton 978-689-8924 Jay. Essex 978-686-9376 Sabo RE 978-687-8736

LAWRENCE, MA FINEST ROOMING HOUSE. Sober Drug Free, 203 Parker St. 978-828-6689

LAWRENCE, MA
Newly furnished rooms. Free cable. From $90/wk. Se Habla Espanol. Call 978-686-8980

NEWBURYPORT MA
Gracious living downtown near waterfront. Rent includes heat, electricity, cable, VCR, phone, internet. 978-465-5816 www.furnished-rentals.com

SALEM, MA Downtown, fully furnished studio with new bath, kitchen in antique building. Everything included. Just furnish the key. No smoking. No pets. $650 monthly. 3 months min. mum. 978-744-6598

SALEM, MA
Single private room & bath. Nonsmoker. $95.00 a week includes all utilities. Call 978-744-6398, leave message

SALISBURY, MA ● 3-4 bedroom fully furnished, $ .00 mo + utilities ● 1 bedroom Cottage furnished or unfurnished $800 mo. Both free cable no pets, & available now to June. 603-236-7833

67 Motels/Hotels

Getting Divorced?
Live at the Salisbury Inn
From $225./week 978-465-5584

68 Roommates/ Housing to Share

BEVERLY, MA: Share 3 bedroom house, washer/dryer parking, yard, non smoker, pets ok $550/mo. 978-580-9305

BEVERLY, MA: Share 5 bedroom house, walk to beach. Quiet room. No smoking/pets. $550 includes cable & utilities. 978-882-4427 leave message

BEVERLY, MA Female seeks same to share 2 bedroom apt. Free utilities, washer, dryer, common areas, pool, many amenities. $ /week. Call 978-535-[illegible]

HAVERHILL, MA Female seeks same to share large 3 bedroom house. Rent $350 month. Utilities extra. Call 978-374-[illegible]

EXETER, NH Share 1 bedroom furnished apartment with mature, non smoking professional. Quiet neighborhood. Close to town. Off street parking. Washer/dryer, deck, patio, storage. Available now. $600 + 1/3 utilities. Call 603-772-[illegible]

GEORGETOWN, MA - Share beautiful 3 bedroom house, huge yard, pool, washer/dryer. $500 + utilities. 978-630-2077

GLOUCESTER, MA $500/mo. heat, utilities. 3 rooms. Kitchen and living room. Large yard. Near beach. Call 978-283-6398

HAVERHILL, MA Beautiful, furnished bedroom in single family home, near Rt. 125, must like animals. $550/mo. + 1/3 of utilities. Available December 1st, pass bg. check. 978-457-5737

HAVERHILL, MA Beautiful Victorian. Great location. Shared kitchen, living & dining room, parking & storage. $500/mo. includes utilities, no smoker. 978-437-3305

HAVERHILL, MA Country living, single, working male 30+. 3 bedroom house. No smoker. $400 includes all utilities. Call 978-373-0430

HOUSE TO SHARE near WAIN/Bradford Rtes. 93/495. Washer/dryer. $495 includes all. No pets/smoking. 603-894-7335

KINGSTON, NH large room, good views. $500 includes heat, electric, internet, no pets/smoking. 603-970-6980

LYNN, MA male seeks same to share townhouse, washer/dryer, parking, yard, house privileges. $500 includes all. 781-598-9236

MAGNOLIA, MA Share large Victorian near ocean. No pets. No smoking. $425 per week includes utilities. Call 978-525-0082

MANCHESTER, MA Home to share gracious Victorian. Private setting, large bedrooms/gardens, beaches, easy commute. $875. 978-526-7555

METHUEN, MA
Private room for rent, all amenities, great neighborhood. $50/wk. 978-688-8632. 978-692-5735

METHUEN, MA - Share 2nd & 3rd floor of Victorian house. Private room. Near Center. $50/week, + utilities. 978-852-0539

NEWBURYPORT MA share large house. Master bedroom with private bath. $500 includes all. Call 978-361-5530

NEWTON, NH Share Colonial home, private bedroom office, share living room, kitchen, 5 baths, laundry, barn storage. $475/mo. includes utilities, cable & security. Pat 603-382-6849

NORTH REVERE Saugus MA line - on bus line, looking for mature person to share 2 bedroom apartment, all utilities, parking, no pets. $550/mo. 781-696-7698

PEABODY, MA Gardner/Park near Rte 128/I-114, 1st floor, to share with middle age man, own huge private bedroom, parking, washer/dryer. $625/mo. 617-640-8899

PEABODY, MA share Huntington Wood townhouse, pool, tennis, near Rt. 128 & I-95. $650 +, no pets/smoke. 978-535-1944.

PEABODY, MA West Shore beautiful, 8 room house, in quiet area, porch, pool, AC, parking, near major highways. $650/mo. Joe 978-239-8335

SALEM, NH 2 bedroom apartment, share with non-smoker, clean & neat, a/c, $400 + 1/2, security. 603-898-9358

SALEM, NH Furnished room in quiet, private home. $ 25/wk. Kitchen, laundry & parking. 603-893-8689

SALEM, NH LAKE FRONT HOUSE! Large deck, kitchen, dining, fireplace, washer/dryer. $850/mo + security. No pets/smoking. Available Now! 978-681-1555

SALEM, NH Large room, walk-in closet, furnished with king size bed, storage, microwave, refrigerator, cable, Electric heat, air conditioner, cable, service & laundry included. Refer. Call 603-894-[illegible]

SALISBURY BEACH, MA professional non-smoker to share with same. Large, lower apartment house, [illegible] $ 50/wk. 978-463-4[illegible]

HAMPTON, MA Single non-smoking professional female seeks same to share condominium. Private bedroom & bath, 1st floor, use of kitchen, dining room, living room, fireplace, washer/dryer, deck, patio, storage, parking. Available now. $625/mo. + 1/3 utilities. Call 978-968-7366

WEST NEWBURY, MA Mature person to share 2 bedroom apartment with same. $575. includes all. 978-363-1173

76-100
Help Wanted

79 Employment Services

RESUMES & cover letters. We Do All The Writing. Eagle Consulting Group. 978-686-8910

83 Professional

★ ARE YOU
A Food Service Professional
★ARE YOU
Tired of being under appreciated?
★ ARE YOU
Frustrated with Limited Advancement possibilities

An Award winning franchise of Americos leading Pizza Delivery Company is looking for

Manager Trainees
We Offer
- Income from 30k-55k
- Personal vacation time
- Health & Dental insurance
- Awards of trips, cash & sportswear
- The opportunity to own your own business in less than 2 years
- Vehicle Required

Interested applicants should send resume to
P.O. Box 2226
Peabody, Ma 01960
Attn: Jill
or email: sleekiynx@yahoo.com

Assistant Property Manager
Full time position at a busy North Shore apartment complex. Section 8 Subsidy experience a plus. Must be computer literate, able to multitask & have excellent interpersonal skills. Competitive salary & benefit package. Fax resume 978-927-3935

Become a Foster Parent
Casey Family Services seeks experienced parents to provide foster care for children 10 to 15
- Excellent Compensation
- Top quality training
- Ongoing Support

Call 800-883-8836
caseyfamilyservices.org

CLINICAL NURSE SPECIALIST OR PSYCHIATRIST - PART TIME
The Psychological Center is seeking a Part-time Psychiatrist or Clinical Nurse Specialist with flexible hours to provide psychopharmacology services in a community mental health clinic in Lawrence, Massachusetts.
Contact Joseph Cotton, CEO at 978-687-9000 or email psychology@gmail.com

CPA FIRM
Local CPA firm seeking per diem Senior Accountant with experience in public accounting. Flexible hours or days. Fulltime Time. Send resume to Barry Forrer & Company, 82 Bailey Blvd., Haverhill, MA 01830 or fax to 978-372-6450 or email to [illegible]@bnfforrer.com.

Electronic Ad Technician
Established publishing company [illegible]

Full Charge Bookkeeper
Wanted for local reputable manufacturer. Five days a week for bookkeeper to manage non-profit accounting. Must be experienced, knowledgeable in QuickBooks and have excellent people skills. Fax, or email resume and cover letter to:
Dale E. Yale, Project Coordinator, Cape Ann Housing Opportunity, Inc., 30 Federal St., Salem, MA 01970
Fax 978-594-8[illegible]

Infant Teacher
NAEYC accredited center seeks QCCS qualified applicants for infant position. We offer an excellent benefits package & a great opportunity to work in a bright, nonmelike environment as well as opportunity for training & advancement. Call 978-352-4900. Smith Family Tree House

KINDERGARTEN TEACHER
Immediate Opening. FT. Applicants must have ECE credits or certificate with experience. Please call the Village Children's Center at Auburn Nurse at 603-432-[illegible]

LEGAL Assistant Female/Male PT varied workload civil cases. Fax 978-777-[illegible] or email atty@[illegible].com. No phone calls please.

MORTGAGE ORIGINATORS
Prime territories available for proven mortgage originators. Let us help you meet your production goals as well as your income needs. Must have the ability to develop and implement a marketing plan, generate sales leads and close loans. Must be well organized and have the ability to manage Broker and Customer base. Must have strong communication skills, both verbal and written. A limited number of trainee positions are available for those with either sales background or non sales related mortgage experience. Excellent compensation plan. Please fax resume in strictest confidence to Tara Hale at 603-894-4277 or email to thale@newengland regional.com

Occs Qualified Infant & Pre-School Teacher.
FT or PT Positions.
Fax resume to: 978-535-7263 or call Stephanie 978-535-2968

Perfect Job
Autism Therapists Needed
$26K-$30K + Benefits.
ABA & Education a must
Fax resume to 781-895-3226
email careers@stophatbehavior.com
www.StopThatBehavior.com

Special Education Paraprofessional
SALEM PUBLIC SCHOOLS
SALEM, MA
CARLTON SCHOOL
Diversion and Mainstream classroom, 5 hours/day @ $14.47/hour. Associates Degree required. Send cover letter and resume to: Mrs. Deborah Kenze, Principal, Skerry St., Salem, MA 01970

Sr. Mortgage Processor
Must be skilled in time efficient loan processing, possess outstanding customer relations. Must knowledge of investor programs. Minimum 3 yrs. experience in mortgage banking firm. We provide above industry compensation & benefits. Call 978-853-5432, Salem, MA.

St. John's Prep Advancement Programs Coordinator
St. John's Prep seeks a dynamic individual to support the Office of Institutional Advancement team & work with staff, volunteers and donors on a process of donations for the school. The successful candidate will be detail minded team player with excellent interpersonal communication & organizational skills. Some evenings & weekends required. Bachelor's degree preferable. Competitive compensation & benefits package.
Send resume & references to Dorothy Dolan, Director of Advancement Operations
St. John's Prep
72 Spring Street
Danvers, MA 01923
ddolan@stjohnsprep.org
FAX 978-774-5069
St. John's Prep is a Catholic Xaverian Brothers Sponsored school for young men. EOE

Teacher of Special Education
Full time for multiply handicapped students, ages 12-15. SPED certification required. Master's Degree and experience preferred.

Classroom Nurse
Classroom RN needed for temporary position in a special needs school.
Please send/fax letter of interest, resume, transcripts, and references to:
Deanne Cefalo, Northshore Education Consortium,
117 Sohier Road, Beverly, MA 01915, Fax 978-232-9756
EOE

85 Medical

Certified Medical Assistant
For busy internal medicine/specialty practice located in Andover. Experience necessary. Send resumes to
C/O Classified Connection
Box # M 2084
PO Box 400,
Lawrence, MA 01842

CNA's &HHA's
Experienced in home care or hospice care. Flexible shifts. Call 978-683-7122

DENTAL ASSISTANT
Modern North Shore practice seeks experienced sharp minded assistant. Full, some evenings and Saturdays. Excellent opportunity. Call 781-894-9562

Dental Assistant
Part-time, experience preferred. Great pay + benefits. Fax resume 978-458-8776.

Dental Assistant
Seeking an exceptional x-ray certified dental assistant. Applicant should be highly skilled, organized and a people person. Salary commensurate with experience. Benefits. Call Dr. John Maloney 603-474-9506

Dental Assistant
Wilmington office is looking for a personable, meticulous, caring person to join our team full-time. Hours are Mon.-Thurs. with one evening. Dental office as well as computer experience is necessary for our high tech office. We offer a competitive salary and benefit.
www.coselledental.com
Fax 978-657-5828 or email drcoselle@verizon.net

DENTAL FRONT DESK
FT- Opportunity to join our skilled team in Salem, MA. Personable, detail-oriented individual with superior patient & telephone manners. Excellent benefits package. Fax resume to 781-687-9563

Dental Hygienist
For General Practice. Mon.-Tues., Thurs., no weekends or evenings. Salary & benefits commensurate with experience. Send resume & salary requirements to
P.O. Box 3266,
Andover, MA 01810

Dental Hygienist
PT for Salem, MA practice. Friendly atmosphere. Please call for details. 978-744-7633

Dental Hygienist
To cover maternity leave Dec.-March for No. Andover family dental practice. Flexible hours & days. Call 978-689-8855 or Fax resume attention Paula 978-327-6-57

FT/PT RN
For busy Pediatric Office. Fax resume to 978-774-7510

First Run
Full time veterinary tech for 3 doctor veterinary hospital in Rowley, MA. Person must have work experience with anesthesia induction/monitoring, blood collection/lab work, radiography, have communication/organization skills, able to be part of a team & work independently. Position requires every Sat. & some evenings.
Salary commensurate with experience, great benefits, great working environment.
Call Michelle 978-948-2345 or fax resume 978-948-7840

Home Health Aides
Sat & Sun.
24 hours shifts
Call 978-745-7759

MARBLEHEAD, MA Live-in PCA for female, must be strong, energetic. Free room & all meals. Large bedroom, laundry in exchange for 36 hrs/wk. Beautiful area Salem State College. 781-631-8230

Medical Office Assistant
Part Time, Peabody, MA 3 days per week to start. Portuguese or Spanish language helpful. Experience preferred, will train.
Fax resume to: 978-977-9891

Optician/ Frame Stylist
Wanted for Newburyport optical boutique. People pleasers, send enthusiastic resume to info@wattseye.com

PART-TIME COMMUNITY NURSE
Provide in-home health assessments & referrals for elders in Andover and Methuen. Assist in blood pressure screenings & facilitate psycho-educational support groups at local Senior Centers. Part-time (16 hrs.) Tuesday & Wednesday required. BSN, Certified in Psych. Nursing (RNC) a plus. Send resume to
Liz Sweeney, Family Service, Inc., 430 N. Canal St., Lawrence, MA 01840
Fax (978)683-0261, lsweeney@FamilyServiceInc.com EOE

PCA
For elderly Methuen, MA male. PT flexible hrs. experienced & dependable references required. 978-685-3699.

PERSONAL Care Attendant for disabled man, weekend nights 8-9pm. Good pay. Call after noon time. 978-465-0173

PHYSICAL THERAPY AID PT needed in PM at clinic in Salem. Good salary & benefits. Call 978-741-0880 or fax resume to Bob 978-741-5595

RN
Or very experienced LPN for very busy internal medicine office in Salem, MA. Prior hospital/office experience required. 1 or 2 ten hour shifts weekly, cross cover vacations. Fax resume 978-741-8625 or call 978-745-3499.

RN's up to $32/hr
LPN's up to $29/hr
Experienced New Hampshire
LNA's up to $18/hr
For immediate assignments available in your area with Hampstead Nursing Services. Please call 603-329-0211

SUPERVISOR FOR HOME CARE
RN, PART-TIME. Supervise, evaluate & train workers. Car necessary. Cape Ann area. Call Action, HM Services, 978-283-2700..... EOE

X-Ray Technician
PART-TIME. Busy North Shore pediatric practice. Some days, weekends, nights available. Call Linda Socco, 978-535-1110 ext. 746

87 Business

ADMINISTRATIVE ASSISTANT
PT F/T. 25 hrs/wk. 8:30 - 2pm. Knowledge of MS Office a must. Basic accounting / Quick books a plus. Call 603-216-1350.

Billing / AR Clerk
Small local company is looking for a team player for a FT hourly position. Applicant should have at least 1-2 years experience in billing, cash application and accounts receivable. Strong communication, computer and data entry skills are desired. Mail Resume to
C/O Classified Connection
Box # M - 20881
PO BOX 100
Lawrence, MA 01842

BOOKKEEPER
3-5 hours/week. Experience with RetailPro and QuickBooks required. 978-475-0343

BOOKKEEPER
PT-10-15hrs/wk. Flexible schedule. Computer skills required. Call Edgar Pat Re-Max Main Street, 978-373-6033

CLERICAL HELP NEEDED
Flexible hours. Excellent typing skills a must! $9/hr. Call 603-898-7000. Salem NH

FULL CHARGE BOOKKEEPER
North Shore Company seeking Experienced full charge bookkeeper, Payroll, benefits administration, bank reconciliation, job costing and strong solid understanding of accounting through month end close is required. MS Word and Excel a must. Competitive wages and benefits. Fax resume and salary requirements to 978-774-8858. EOE

Legal Secretary
With real estate experience.
Fax resume to
603-647-8054

PT- A/R & A/P CLERKS
2-3 yr. experience, detail oriented & strong organizational skills required. Flexible hours. Some benefits available. Great pay. Email cd245984@cs.com or mail to Ad #M 2-300, Eagle-Tribune, P.O. Box, Lawrence, MA 01841

89 Trades/Industrial

Batt Insulation Installers
Full time experienced preferred. Start at $ .00 then onto piecework. Valid driver's license & clean record required. Apply in person
Jones Bay Insulation
4 Chapter Street
Danvers, MA
978-777-0629

CABLE TV INSTALLERS
Immediate Openings
Will train
Employees & Subcontractors
Call Pat, 800-380-4816 ext. 105.

CNC MACHINISTS
Full time, with leadership ability, familiar with Master Cam, excellent benefits. Call for interview, 978-664-2802

Concrete Finisher & Laborer
Experience necessary. Transportation & valid license needed. Steady work. Call Jim, 508-328-8028

Electricians & Apprentices
Contractor seeks licensed electricians & experienced 2 yrs. minimum, apprentices. Vacation, holiday, medical & company truck. Fax 978-526-4588 or call 978-526-4194

ELECTRICIANS
& experienced helpers needed for FT positions. Benefit package, great working conditions. 978-768-7322

ELECTRICIANS
Large electrical contractor is now accepting applications for licensed electricians. We offer excellent wages, health, dental, 401K, Profit sharing, paid vacations, holidays & more. Fax resume 603-964-5890 or call 603-964-7700 x109, EOE

ELECTRICIANS
Licensed with minimum of 3 years experience needed for long term commercial work. Great pay, health insurance & benefits. Fax Resume (978) 777-3193

Finish Carpenter/ Cabinet Maker
5 years experience, hand tools & transportation a must. 978-469-9969

Floor
Sander / Installer $8-$20/hr. Benefits, license & transportation. 978-360-5183

Framer
Experienced. Good wages, paid holidays, incentive bonus, health insurance. Year round work in Southern NH. Transportation a must. Call Bill 603-893-9292

FRAMERS
$15-$25/hour. Some cash pay. Projects in Salisbury Beach, Chelmsford & Beverly, MA. Call Jim @ 603-540-4932

Framers/Laborers
wanted, good pay, experience required. Call Bob 603-560-3396 or 603-898-4707

General Construction
Contractor seeks experienced individual with knowledge of concrete work, carpentry & operating bobcat for commercial projects
978-851-9200 EOE

Insulation & Experience Gutter Installers
Needed immediately, license required. Multiple benefits available. Call Jones Brothers Insulation 978-388-3155

Lead Machinist
Amesbury, MA manual & CNC machine shop. Significant program experience required. Working knowledge of Fanuc CNC machining center. Position available immediately. Contact George, 978-663-9083, or fax 978-663-7275

LICENSED ELECTRICIANS & APPRENTICES PT/FT. Commercial & residential. Top pay. Fax resume 978-455-3572 or call 978-804-6765

Mechanic/Journeyman experienced in service & repair rental equipment.
Benefits & competitive $$$
Apply in person only
Taylor Rental, R197
53 Broadway, Haverhill, MA
NO PHONE CALLS!

MECHANIC
HEAVY TRUCK
Looking for a full-time truck & equipment Mechanic. Must have own tools & valid drivers license. Good pay & benefits. Apply in person at
Midway Utility Contractors
244 Haverhill St.
Rowley, MA

Oil Burner Tech
If you would like to work for a small busy heating oil & service company we are the place for you. Looking for someone who is mechanically inclined & has experience in the heating industry. Preferably lives in the Essex county area. Good starting pay, benefits & vacation. Call 978-356-4885

OVERHEAD DOOR CO. OF DANVERS
Is accepting applications for experienced garage door installers & repair persons. Trainees also wanted. Join our growing team of professionals. Learn a trade & secure your future. Valid drivers license required. Call Jim or David at 978-774-5354

FALL HARVEST SALE This October
Columbus Day Savings
FALL HARVEST SALE
RAKE IN THESE SAVINGS
AMERICA'S HOTTEST PRODUCTS
OUR BIGGEST END OF MODEL YEAR CLOSEOUT SALE IN OUR 54 YEAR HISTORY ...NOTHING HELD BACK...NO REASONABLE OFFERS REFUSED!
New '04 JEEP GRAND CHEROKEE 4X4 LAREDO
DRIVE for only $279 per month
$0 Down!
#1
Best selection of '04 Grand Cherokees in New England...over 35 in stock!
6 cyl., Laredo, E. pckg., 4WD, AM/FM radio, CD player, PW, PL, Pwr driver seat, keyless remote, tilt wheel & cruise & much, much more
only 21,495
New '04 JEEP LIBERTY SPORT 4x4
Stk. # F8106
2BB pckg, auto 4WD, AM/FM cassette player, PW, PL, cruise, tilt, tinted dk. glass, fog lamps, & more
Over 25 to choose from at similar savings!
DRIVE for only $249 per month
NO $$ money down!
only $19,995
2005 CHRYSLER PACIFICA
Stk. #F8134
DRIVE for only $219 per month
NO $$ money down!
28H pckg, 6 cyl., sport tourer, 3rd row seating, AM/FM CD player, PW, PL, keyless remote, tilt, cruise & much, much more
$19,995
CARS | SUV's | VANS | TRUCKS
'99 Chrysler Concorde LXi only $7,505
'99 Chrysler LHS only $7,995
'01 Dodge Intrepid Sedan only $10,995
'01 Chrysler 300M only $17,795
'01 Sterling LHS Demo only $16,995
'03-'04 Jeep Grand Cherokee's $10,995
'00 Honda CRV only 14,995
'04 Jeep Wrangler Sahara only $14,995
'00 Ford Explorer only 15,995
'02 GMC Envoy only 20,595
'01 Dodge Caravan only $13,995
'00 Dodge Caravan only $6,995
'99 Dodge Grand Caravan only $9,995
'01 Chrysler Town & Country only $20,695
'03 Chrysler Town & Country only $26,595
'04 Ram Sport 4x4, F/B only $12,995
'01 Dodge Ram 1500 only $18,995
'03 Dodge Dakota X-Cab only $19,995
'02 Dodge Ram 2500 only $23,995
'03 Dodge Ram 1500 SLT only $24,995
SUPER BUYS MARKDOWNS
SPECIAL FACTORY PURCHASE
'04 Dodge Neons LOOK! Better than NEW! low, low miles only $9,995
'04 Dodge Durango's SLT's, 4x4, leather, 3rd seat, rear AC WOW...WHAT A BUY! only $22,995
PRICE SLASH!!!!!!!
'01 Jeep Wrangler Sport 4x4, 6 cyl., only 29K mi. only $12,995
'99 Chrysler LHS only $8,995
'99 Jeep Gran Cherokee now $9,995
CLARK CHRYSLER JEEP
EXIT 47 off RTE 93 at the Methuen/Salem line, only 15 minutes from Rts 128/95
(978) 683-8775
SE HABLA ESPANOL
Clarkchryslerjeep.com

Financing Available for Everyone
AUTO•USE
MERCEDES BENZ E-CLASS! 35 IN STOCK!
PORSCHE BOXSTER-CARRERA
AUDI QUATTRO A6-A4
TOYOTA CAMRY LANDCRUISER AVALON 4 RUNNER
BMW 4 IN STOCK
HONDA ACCORD-CRV CIVIC
LEXUS RX300-ES300 GS-300
CORVETTE
NISSAN MAXIMA-ALTIMA
VOLVO S-70 LOW MILES
SAAB 9-5
VW JETTA-PASSAT
Over Two Hundred Off Lease - One Owner - Low Mileage Vehicles In Stock!
All Cars & Trucks Come With Warranties!
39 HAVERHILL STREET, ANDOVER, MA
(Directly Across From Brickstone Square)
Showroom Hours: Mon.-Fri. 8:30-5:30 PM • Saturday 9:00-2:00 • Closed Sunday
WE HELP GOOD PEOPLE WITH CREDIT PROBLEMS!
TOLL FREE 800-255-0660
APPLY ON LINE
A Bill DeLuca Company
Complete Inventory
Autousecars.com

Plumber Licensed Journeyman (M/F)
Wanted, with remodeling experience, to become a fixture at award-winning Black Dog plumbing division. Majority of jobs in Merrimac Valley. Ability to work "in sink" with others a must. Medical, 401k, paid vacation/holidays. Fitting candidates may call 603-898-0868 or fax resume to 603-898-0821. For more information visit blackdogbuilders.com

PLUMBERS & APPRENTICES
Licensed, self motivated, with good work skills, to be Lead Plumber, experience in new residential, light commercial & boiler installations. We offer good work atmosphere with complete benefit package and competitive pay. Call or fax resume to 978-372-9478

PLUMBERS
LICENSED
Full benefits. Vehicle. Retirement plan. 978-356-4483

ROOFER
With experience. Good pay 978-374-3714 or 978-479-5587

Service Manager & Small Engine Mechanic
Specializing in construction & landscape equipment. Full benefits. Call 978-744-4600

TECHNICIAN
Looking for a reliable full time Technician. Must have 5 yrs. experience working with Comdial NorStar and AVAYA. Certification a plus, but not necessary. Please fax resume to 781-268-0436 or ron@northshoretelecomm.com

Vinyl Sider &
Metal Installer. Experienced. Own transportation. Call Joe Cunha, 978-767-1332

3RD SHIFT Machine Operators needed in Georgetown, MA immediately. Injection molding or extrusion experience helpful. First & second openings too! Call Express today. 1-888-230-5990

91 Sales

Construction Mgr.
for apartment project. Minimum 5 year wood frame experience with major company. Fax resume to KCC, 207-934-1566

Inside Sales Representative
in the Investigative Information Industry

Join a dynamic Inside Sales team for a growing company that has been rated the #1 investigative database available. LocatePLUS corporate headquarters in Beverly, MA is seeking high performance, energetic phone representatives to present our investigative software and related products to law enforcement government agencies, attorneys, licensed investigators, and some of the nations largest companies.
This a salary + commission based position and includes a comprehensive benefits package.
E-mail your resume to kdempsey@locateplus.com

INSIDE SALES
Take Mortgage applications and assist home buyers with refinancing. Excellent phone skills and real estate knowledge helpful. 6 figure income potential first year plus benefits. Email resumes. kbowles@eastwestmortgage.com or fax to 781-231-5615 EOE

Sales Reps
MA Leading home improvement company is growing. Sales reps can expect to earn $100,000+ annually. We will train the right people. Here is your opportunity. Call 866-688-6025 ask for Tim or fax 978-703-4079

Telemarketers
Experienced preferred. Eve's & Sat.'s top pay, part-time. Base, Commission & Bonus. SIGNATURE MORTGAGE 603-898-7200 - Salem, NH 03079

91A Sales/Retail

SPECIALTY FOOD STORE
seeks general retail help. Previous food sales a plus. Call Bob at 978-927-1419 or fax resume 978-927-3596

93 General

Accounts Payable
Part time, flexible hours, in Newburyport, MA. Fax resume to 978-465-2777

ADOPTION COUNSELOR Cat lover to do adoptions on weekends. Customer Service skills needed. Call MRFRS AT 978-462-0760

ANDOVER INN

Breakfast & Lunch Servers
7am to 3:30pm. Weekends included. Please call for interview Donna Williams 978-475-5903.

A RECIPE FOR FUN! Take in a disabled adult. ADULT FOSTER CARE 978-281-2612

AMERICORPS
Serve the Community, Schools & Youth Center. National Service Program, $200 weekly stipends provided $4725 Scholarship Award. Call City C.O.R.E 978-681-0548 x. 108

Assistant Manager / Counter Help Dunkin' Donuts
Looking for a responsible, motivated individual for an afternoon assistant manager to work from 3pm - 11pm. Great starting pay. Also looking for counter help for all shifts. Flexible hours and great competitive wages. These positions are available at 99 Winthrop Ave., Lawrence. Please fax all resumes and applications to Kathy Roeger at 978-682-2747

ATTENTION Massage Therapists & Holistic practitioners day spa in Londonderry has large room for rent. Please call 603-437-5542 or 603-673-2699

AVON !!
Career or Pocket money! The choice is yours! 1-800-258-1815

Barn Help PT
Stable help, including weekends. Experience required. Riverrun Farm, W. Newbury
978-363-1819

Bartender, Bussers & Waitstaff
Upscale North Shore restaurant seeks experienced help. Call 978-356-5676 or stop by after 3 p.m., 141 High St. (Rt 'A), Ipswich, MA.

BARTENDERS, COOKS, WAITSTAFF & BOUNCERS Apply after 5pm: Cheerleaders Sports Bar, 46 Washington Street, Haverhill MA.

BARTENDERS
days, nights, weekends, Apply in person Sat. & Sun 1 - 4 pm
J.J. McGuires,
99 Essex St, Lawrence, MA

Bartenders
Must be able to work days and nights. Call to schedule an interview. 978-525-2225 Gloucester, MA

BLACK COW RESTAURANTS
Host Staff & Wait Staff positions available. Apply at 54R Merrimack St., Newburyport, MA or 16 Bay Rd., S Hamilton, MA

Carpenters & Laborers
Call 978-281-3047

CARPENTRY
FT & PT, with experience in roofing. License, transportation some tools 978-741-3881

Cashiers / Clerks
Family owned Manchester, MA pharmacy, flexible schedules, benefits. FT/PT Call 978-526-1321; fax 978-526-1190

CASHIERS/STOCK
Busy convenience/gas & food operation located in Seacoast So. NH looking for "A FEW GOOD PEOPLE" who would like a good steady job, P/T & F/T, some weekends a must. Bonus & benefits available. Come join the fun! Call Jen at 603-474-2722 or fax resume to 603-394-8035

CDL DRIVER
Must possess CDL Class B license & be willing to labor. Heavy lifting, overtime & own transportation required. Paving experience a plus. Must be dependable. Full time job, year round, start immediately.
$500 Sign On Bonus
McInnis Paving 978-921-1608

Christmas Money
Nov. 1 - Dec. 8, days, eves, weekends, & take home. Flexible hrs. Will train. Call Country Gardens 978-948-2124

Cleaners Needed
Janitors, House Cleaners, Restaurants & Restoration. Experience with drivers license a must. 603-765-0407

CNC Press Brake Operator
5+ yrs. experience. Must be able to understand CAD drawings and do own set-up. Salary commensurate with experience. Benefits include paid holidays, health insurance, 401K.
Apply Mon.-Fri. 7am-3:30pm Profab Metal Products, Inc 541 Chestnut St., Lynn, MA 781-599-8500

CHEF 3rd Shift
Full time position, $12/hour working 1 a.m. to 9 a.m. in Andover. Must have good knowledge of food, sanitation procedures, customer service skills and be able to operate a cash register. Call Steve at Eurest Dining Services, 781-398-8000 ext. 236, leave message, all calls will be returned. EOE.

First Run Convenience Store
- Managers
- Manager Trainees
- Assistant Managers
- Cashiers

Full time, excellent wages, vacation bonus, medical & life insurance, matching 401K plan and other benefits depending on position. Apply at XTRA MART 2 Hilldale at Broadway (Rte97) Haverhill, MA or 779 Lafayette Rd Seabrook, NH

COUNTER HELP
Super Subs of Ipswich, MA seeks fast & friendly persons, 978-771-9268 before 11 or after 2

Customer Service
Inbound/outbound calls PT/FT positions available immediately. 800-354-3293

Customer Service & Operations/ Planner
Come join United Van Lines largest agent! Due to our rapid growth, we have openings in Electronics Customer Service & Operations Departments. These Positions are excellent for career-oriented individuals who have the desire and ability to achieve. High profile positions as members of dynamic departments. Experience in the transportation industry a plus. Interested, qualified applicants should forward resume to: McCollister's Transportation Group, 29B Concord Street, N. Reading, MA 01864. Attn: Rick Isenbarger, Fax: (978) 664-9316; Phone: (978) 664-9300

Customer Support Representative
Prior experience required, excellent communication skills, must have computer experience. Opportunity with rapidly expanding environmental company, excellent benefits. Send resume: Spruce Environmental, 3 Saber Way, PO Box 8244, Ward Hill, MA 01835. Fax: 978-521-3964 howie@spruce.com

Delivery Driver
Retired persons (& others) welcome, part time positions. Must have a clean driving record. Salem Auto Supply Salem, NH, 603-893-4820

DISHWASHER
Nights 30 hours/week. Apply in person: Nick's Restaurant Rte. 28, Salem, NH 603-890-1312

★CDL-A Driver★
Clean driver record, neat appearance. Tanker & dump trailer experience. Full time work, local trucking company. 603-893-7501

DRIVER
Commercial snow removal Co., needs sub-contractors with plow trucks, loaders, bobcats & drivers for very large mall in Salem, NH. Good driving record & insurance required. Call Mark or Corey at 603-626-0505

DRIVER
For fuel oil delivery. CDL-B license with HAZMAT and proper endorsements. Full or part time. Dependable with clean driving record. 978-687-9793

Driver Needed
For noon time delivery to homebound elderly in Newburyport area. 2 hours/day. Stipend pay. Must have own vehicle 978-686-1422

DRIVERS
CDL-A HAZMAT
Regional work. Late model Peterbilts. No weekends. Salary with holiday & vacation pay, benefits. EOE. Fax resume to 603-647-1545

DRIVERS
Experience preferred for Sedan & Limousine Service. All hours available. Must have knowledge of Boston & areas inside of Rte. 495 & the So. NH area. Call 603-234-1979 to schedule an interview

Drivers - Full time Light Delivery
Cliff 978-922-6660 after 4pm

Drivers Position
For Special Needs Students Mon.-Fri., $14.20/hr 7D license required. Please call Dick Prue at 978-685-3000 ext. 116

Dunkin Donuts Baskin Robbins
Now Hiring
STORE MANAGERS & ASSISTANT MANAGERS & SUPERVISORS
Please fax resume & salary requirements to: 978-458-0748 Attn Human Resources EOE

Dunkin' Donuts COUNTER HELP
Looking for counter help for the morning shift. We offer great competitive wages. These positions are available at all Dunkin Donuts location in North Andover: 535 Chickering Rd., 29 Main St., 980 Osgood St., 701 Salem St. and 733 Turnpike St. Please fax all resume and applications to Julie Jones at 978-794-0466

EARN $150. + PER DAY
Installing fiberglass insulation, piece work. Paid holidays & bonuses, must be dependable & have transportation 978-922-3880 Beverly, MA

O'Leary & Sons
☆TEMPS☆
Clerical Positions
Vantage Temp Services 978-535-4422; Fax: 978-535-6709 jobs@vantagepersonnel.com

Experienced Automotive Tech
Growing No. Shore auto repair shop. Competitive salary & benefits. Call Eric 978-314-6052, 978-774-0738

Experienced & Creative line cook
for the hottest restaurant in town. Call Kevin 978-688-4746 @ The Mango Grille 10-4

Experienced Equipment Operators
Paying competitive wages with benefits. Please call Ward Hill Excavation 978-372-7477

EXPRESS PERSONNEL has openings in light Industrial and Administrative in NH & MA. Call today to learn more 1-888-230-5990

FOOD SERVICE WORKERS
Andover, MA area. Cooks, Cashier, Food Server, General Utility. Mon.-Fri.: full-time, 6am-2pm; part-time, 3pm-6pm. Apply in person Thurs., Oct. 14, 2pm-4:30pm, Fri., Oct. 15 7am-11am & 1pm-3pm at FAME, Lakeside Office Park, 591 North Ave., Bldg. B, 2nd level, Wakefield, MA 01880 Phone 781-224-2488. Fax 781-224-0011

Forklift Mechanics
Immediate, full time openings for busy shop in Woburn, MA. Must have experience and tools. Great pay and benefits. Call Donna at 781-935-7281 or fax resume to 781-932-4681

Front Desk Help
and maintenance FT/PT & night audit. Flexible hours a must. Great pay & excellent benefits. Please apply in person at: Red Roof Inn., 15 Red Roof Lane, Salem, NH

FRONT DESK
POSITION
PT, nights/weekends. Computer experience needed. No phone calls please. Apply in person at Essex Street Inn, 7 Essex Street, Newburyport, MA

General Help
FT/PT Work in frame shop/art gallery. Apply in person or send resume 385-C So Broadway, Salem, NH 03079

G&G Cycle PARTS
ATV, SLED, PWC
Immediate Opening for PARTS COUNTER. Experience preferred. Benefits, overtime, discounts. Call Paul, 978-462-7900 email: ggcycle@aol.com

Gold's Gym
In Methuen, MA, seeking F/T Fitness Professional. Must be nationally accredited or have degree in a health related field. Potential to earn up to 50K. Fax resume 978-738-9604

HAIRDRESSER TRAINEE
For busy Marblehead hair salon. Call 781-631-0650

HAIRSTYLIST Salon Bellisimo, Newburyport. Clientele preferred. Commission or chair rental. Call 978-463-0004.

Hawthorne Hotel
On the Common, Salem, MA 01970
- Corporate Sales Manager
- Banquet Steward PT
- PM Line Cook FT
- Banquet Room Setup PT
- AM Banquet Servers PT
- Custodian FT
- Breakfast Servers
- AM/PM Bussers
- Sunday Brunch Runners

Job Hotline 978-825-4374 Fax 978-741-3553 www.hospitalityonline.com hawthorne

Helper/Laborer
Wanted for granite business. Must be reliable & work well with others. Requires some heavy lifting. Apply in person at A.J. Barton & Son, 22 Brown Square, Ipswich, MA

HO! HO! HO!
SANTA NEEDS YOUR HELP
FT & PT positions available at area mall photo booths. Managers - $15. per hr. Helpers - $9. per hr. 508-429-5333 or instamem@aol.com

Housecleaner
Full time days, Vehicle required. Up to $15/hr. Wilmington, MA 978-694-1445

INSTALLATION TECHNICIANS
for SATELLITE & HOME THEATRE. Peabody / Lawrence routes immediately available. Aggressive compensation with van provided. Email resume to info@integrisysgroup.com

JOBS - Food Prep Welders Machine Operators - 265 Merrimack St. Lawrence 978-975-0900 encorejobs@aol.com

Maintenance Supervisors and Building Maintenance Positions Available
Real Estate Management Company has maintenance positions available in the following areas:
- Merrimack Valley area
- North Shore Boston area

Qualified candidates will have 3 yrs prior facilities experience & be willing to travel. Vehicle and valid state drivers required. Competitive Salary and excellent benefits package. Please send all inquiries and resumes via email resumes@optfin.com; fax 978-685-7592

Maintenance Mechanic & Attendant
for Methuen, MA car wash. Call Dana at 978-375-0856, fax 978-671-9597

MAINTENANCE POSITION
2nd fireman's license required. Mechanical/electrical knowledge preferred. Apply in person EMPIRE LINEN SERVICE 685 Lawrence St., Lowell, MA or fax resume Attn Ed Berry 978-459-3798

MAJOR GREETING CARD CO has permanent part time positions available to reset product. Flexible schedule. Framing provided. Call 207-752-1654

MANICURIST
Immediate openings for F/T or P/T position. For interview call Laurie, 978-532-4644

Manufactured Home
Set-up & Service Person
Full-time. Year round. Benefits. CDL license helpful but not required. Salem Manufactured Homes Rte. 28, Salem, NH 603-898-2144

MEAT CUTTER
Full time, experienced. Excellent wages and benefits. Bruce or Paul, 781-944-0054, Atlantic Supermarket, 30 Haven Street, Reading

Newburyport Public Schools
Is accepting applications for the following position
Financial Receivable Clerk
(Part - time) 20hrs/week
Experience in accounting; accounts receivable policy and procedures. Proficient with Microsoft Office and experience with automated financial systems. Organizational and record seeking skills. Send letter of interest and resume to: Nancy Lysik, Office of the Superintendent of Schools, 70 Low Street, Newburyport, MA 01950. Deadline: 10/28/04

Night Rider P/T
$10/HR. + MILEAGE
Seeking individual to perform inspection of parking lot and sign lighting in North Shore. Approx. 4 hrs/wk. Call Cristen, 800-544-4836

PASTRY COOK
Days / evenings. Fax 978-462-6222 Kiwi Grille 26 Green St Newburyport

P/T, 24-30/Hrs
Beverly Medical office, Telephone, computer skills required. Must be flexible for additional hrs. Resume/ references. Fax 978-232-0083

PT COOKS, SERVERS & HOUSEKEEPERS
Needed for small Inn. The Inn at Castle Hill. Email: theinn@ttor.org or fax 978-412-2556

PT Positions
New store opening in downtown Gloucester featuring Life is Good® Products. If you are an energetic, fun loving customer oriented person - let's talk. For more info. call Julie 603-944-3195 or email@ harborgoodslig@hotmail.com

Quiznos Sub
Team members with Supervisor potential needed. PT/FT, days & weekends. Apply in person Commodore Plaza 45 Enon St Rte 1A, Beverly, MA

Receptionist PT Weekends
For busy Lynnfield, MA Real Estate office light office work. Sat & Sun. 9-1 p.m. Contact Rita 781-334-5700 or rita.fitzgerald@NEMoves.com

Receptionist
Hair Salon Professional minded individual with experience desk & phone skills. Possible full time. Call 978-777-3066

Restaurant Help
Popular Upscale North Shore Restaurant. Mature, experienced Wait Staff, Chef/ Manager, Front of House Manager. Reply to P.O. Box 5014, Beverly Farms, MA 01915

★ GRILL COOK ★ FT. Experienced for Small breakfast/lunch family restaurant, Hampstead NH. Call 603-329-6952; 603-785-4793

Rockport Co. seeks flexible PT OFFICE ASST. General office duties, word processing, reception, MS Office, internet experience required. 2+yrs. experience. Resume to spinteam@ obs.com

ROOFERS
Experienced Only. Full-time. Year round. Excellent pay. Call AC Castle 978-740-5140

ROOTER-MAN NOW HIRING
Service Tech Position
4 weeks off, Salary + commission. Company van, local work. MA driver license required. CDL helpful. Call 978-532-4744

Sales Help
Full Time. Good people skills, energetic, some lifting. Multiple tasks involved. Call Building -Supplies Outlet, Peabody, MA, 978-977-9801

SCHOOL VAN DRIVERS
up to $11.00/hour
Sign-on Bonuses!
attendance bonuses & guaranteed minimums available. LBK Transportation Co. Call 978-774-6551 to apply. Monitors also needed

Snowplowing
- Loader Operators
- 10 Wheel Truck Drivers
- Sander Truck/Plow

Experienced Only. Top Wages. 978-683-1400

Stock Clerk
Part time, nights. Excellent wages and benefits. Apply in person: Kappy's Liquors, 158 Andover Street, across from Ira Toyota, Danvers.

Store Associates
PART TIME
RG Shakour, Inc. and Goldwell of New England, Inc., two of the largest, professional, beauty supply distributors in New England, have the following opportunities available at our Peabody, MA Salon Concepts store: Seeking several Store Associates with strong customer service and communication skills, to work 15 hours per week, performing general retail tasks. Must be available to work weekends. Please fax resumes to 978-326-9004 or call Colleen at 978-356-9000 for more information. EEO

TEACHER
Needed immediately for family child care in Pelham, NH 30-40 hrs./wk. $10/hr. Some benefits. 603-401-2605

TELEMARKETERS DREAM!
Base plus huge bonuses! Flexible hrs. Novastar Home Mortgage, Inc. 978-687-0300

TELEPHONE OPERATORS & DISPATCHERS
Immediate Openings FT/PT, Days, nights & weekends. Must be reliable. Excellent telephone skills required. Call for appointment 603-421-9931

Veterinary Receptionist P/T
Experience preferred. Apply in person or fax/mail resume with cover letter: Boston North Dog & Cat Hospital, 6 Bourbon St., Peabody, MA 01960. Fax 978-535-8106

WAITSTAFF
Days, early evenings & weekends required. Apply at Windham Terrace Assisted Living, 3 Church Road, Windham, NH. 603-437-4600

Waitstaff PT
978-774-7270

Waitstaff PT
on 19th Hole. Apply in person Haverhill Country Club 58 Brickett Lane Haverhill, MA. No phone calls please!

WOW!
Mature & enthusiastic person to work for franchise health club in Methuen. Top pay. Seniors/others welcome. No experience needed. Ask for Sheila 978-725-8550

$300 Hiring Bonus
No Nights/Weekends. Top Pay/ Bonuses. Tips. Experience a plus. Car necessary. Call Merry Maids, Essex, MA, 978-768-6038

97 Work Wanted

PCA. Honest, compassionate, looking for every other weekend, evenings or over night, with elderly. Call 617-365-6479

99 Child Care Providers

METHUEN Day Care has full time opening, off Rts 495, 110, meals and snacks included, 7:30 a.m.-5:30 p.m. License # 203079 978-687-2274

99A Child Care Provider Wanted

ANNIE'S NANNIES Full & part-time nanny positions for experienced providers 978-683-6081 www.anniesnannies.net

HAPPY NANNY NEEDED for 2 year old in my Salisbury home, 3 days a week, beginning Nov. References required. Call 978-465-0048

MOTHER'S HELPER 32 hours/week. Mature Dependable, Reliable Person. Non smoking. Must have driver's license. No. Andover. Will consider 2 positions 617-413-5549

NANNY POSITIONS
FT & PT ● (978) 462-8283 familymattersstaffing.com

RESPONSIBLE person Needed 2 kids, Tues., Wed., Thurs 2-6pm. Need reliable/ safe car & good record. Laundry/light house work. References. Will do CORI check. 978-689-3230

99B Child Care Providers Licensed

ANDOVER Preschool/Camp ages 2.9 to 9 yrs. Open 6:30am-6pm. 8-10 hrs. 5 days $125 #806890. 978-475-9000

BRADFORD- OPENINGS in private, licensed, non-smoking home with large yard. Mon.-Fri., 7:30-5:30 pm. Lic#2070439. 978-52-2690

HILLTOP SCHOOL Haverhill, MA, accredited, openings for day care, preschool, and kindergarten (ages 2.9-6), and before/ after school program (Grades K-2) Mon.-Fri., 6:45am - 5:30pm #811046, 978-373-6663

99C Child Care Providers Non-Licensed

ALL CHILDCARE PROVIDERS IN MASSACHUSETTS ARE REQUIRED TO BE LICENSED. Only NH Childcare Providers May Be Licensed Or Non-Licensed

Nanny
Woman available to take care of babies in her home. PT, references & CPR 978-975-0013

101-148
Merchandise

101 Baby Items

■ BABY Crib, light oak, with drawer underneath, new $600, asking $100, 978-420-8845

CRIB - White, very good condition, complete, unassembled, $100. Call 978-691-5939.

102 Articles for Sale

■ AIR CONDITIONER, 12,500 BTUs, $100 978-687-0447

■ BOOKCASE 6 X 30" Walnut stain, $25.
978-688-9272

■ BUMPER POOL TABLE, GOOD CONDITION $60 978-388-1994

BURIAL LOTS, Puritan Lawn, Peabody. 2 lots, 2 vaults, up to 4 burials, desirable Section G. Value $7600, sell for $6000 978-462-6945

BURIAL PLOT, Puritan Lawn, Peabody, MA, Lot S22-15A-2 1 lot for 2 burials. Current price $2,350, will sell for $2,000 603-366-2030

CABINETS 10 piece oak kitchen, sink, bases, uppers & pantry units. $400/best, offer by 10/31. Wood stove $75 978-685-1551

■ CLEANED OUT CELLAR, many household & automotive items $97 takes all 603-893-6323

■ CONSOLE: Pine. Magnavox stereo/radio. In working condition $50. Call.................... 978-682-3835

■ CRAFT Stuff - BEST OFFER, YOU TAKE AWAY CALL 603-898-2275 after 3PM

Dept 56 Villages & accessories All retired & in original boxes 26 pieces original cost over $950. Take all for $800 or will sell separately 603-870-0024

DINING Room Set, Ethan Allen, formal cherry wood table with 2 leaves and 6 chairs, custom table pad, $1,200. 2 matching Ethan Allen velvet wing chairs $400. Ethan Allen coffee table $400. All excellent condition. Must sell 978-688-2401

DINING Room set, like new $350. Oriental rug, blue, 9x12 $500 or best offer. Knotty pine china cabinet, $350. Power hammer, brand new, $350. Call 978-927-5942

DOG KENNEL
chain link, 8'Hx8'Wx12 L. $150. 603-642-6424

EXERCISE bike, stationary, dual action, Vitamaster $75. High chair, Fisher Price Good condition. $20. 978-887-8794

■ FLORIDA Quarters. Mint 2 rolls $15. Call Fred
603-893-4428

FURNACE Lennox forced warm air 100K btu, very good condition with all controls & spare parts $100 978-373-5402

■ GOLF BAG Miller, lizard skin, burgundy in color, new condition, $57 Call 978-387-7918

■ GRAND Foyer Chandelier 2 yrs. old 3 tier - 17 candle like lights. Asking $97 Call 978-521-6986

HairDressers Wet Station. 5' station, 5' mirror, pump chair, free standing hair dryer, rolling caddie, shampoo sink with faucet $425 978-744-4352 call after 5 p.m

HOT TUB by Image 4 person, 8 jets, 110V, 1.5hp, $1700; portable soft tub 4 jets, 110V, $1,300. Call 603-275-5800.

HOT TUB SPA: Hot Springs. Sovereign Model. Good condition. $1000 Call.................... 978-474-0994

JR's Casino Slots
$299. 603-382-7734 ● www merrimack-valley.com/slots/

KITCHEN dinette set, 7 piece oak, butterfly extension, excellent condition, 1 year old, $500, 603-382-6206, 978-682-2296

■ LADIES Leather Boots (black) sizes 7, 7.5, 8.5. New. $12 each. Down outerwear jacket $15. Call 978-683-5313

■ LAWN Mower, $75 Twin bed, $20
603-362-4281

LAWN VACUUM
Sear Craftman 4 in 1 lawn vac, chipper, shredder, vac & blower, 4.5 hp, Like new $250. 603-887-8973

LONDONDERRY, NH: MOVING SALE. Household items, grand father clock, cargo van & antique autos. Pat 603-432-6270 leave message

MOVING Sale. Oriental rugs, 9x12 Kerman, ivory and blue 9x12, Bokara, red and blue, excellent condition, $1,000 apiece or best. Brass andirons and brass fireplace tools, $75. 978 475 5910

■ POOL TABLE SMALL, GOOD CONDITION, STICKS AND BALLS INCLUDED $100 OR BEST 603-458-5595

RECORDS,
CDs, DVDs. We Buy The Above. Rock, Jazz, Popular. The Record Exchange 256 Washington St., Salem 978-745-0777

■ RESTAURANT STYLE COFFEE MAKER. Commercial, 3 burners $75 Call 603-893-1806

Restaurant / Sub Shop Equipment
Call Sher for list & details 978 851-2884 or 978-758-9938

RIDING Mower 42" bagger, needs new short block engine available at Sears $269. Paid with bagger $350. Sell for $200. Call 978 688 [illegible]43

■ SEARS Kenmore dryer excellent condition white $100 978 902-7620

SNOW BLOWER Craftsman 7.5 HP electric start 26" dual stage model 536AA7752 used 3 times $750 978 521 5944

SOFA Ethan Allen floral paste $150. Oriental rug 8x10 mint green mult. $100. Brass headboard queen $50. Hamster cage stuff $5 978-475 527[illegible]

TOOL CHEST $75. 2 hp boat motors $50 each. Delta table saw $50. Golf cart $50. Grill $50. 978 525 3075

■ TORSO TRAC $60 or best offer 978-475-4685

SERVICES

Dana R. Kelley's
Home Repairs & Remodeling
- Basements & Attics
- Home Office
- Closets
- Kitchens & Baths
- Decks & Porches
- Finish Work
- Doors, Bookcases, etc.

Custom built to fit your needs
978.257.3243
http://home.comcast.net/~BroadHorizons
HIC #141743

Silva Associates 978-858-3500
Home Improvement Company silrepm@ziplink.net
All Kinds of Interior and Exterior Real Estate Maintenance & Construction
Vinyl & Wood Siding / Painting & Power Washing
Roofs / Decks Windows & Doors
Kitchen & Baths / Additions & Remodeling
Fully insured / Home Improvement License 133343
Call now to schedule Winter & Spring projects

CHRISTOPHER'S
Professional Painting
Interior · Exterior
Residential · Commercial
PAPERHANGING • WALLPAPER REMOVAL
LIGHT CARPENTRY • DRYWALL REPAIRS
FULLY INSURED • FREE ESTIMATES
978-335-1885 • 978-474-0477 eves.
Andover, MA 01810

Cooper Bros.
Asphalt Paving
DRIVEWAYS
• Parking Lots • Private Roads
• Commercial Paving
Family Owned and Operated
3 Generations Committed to Excellence
(978) 475-3259

GODDARD'S
PAINTING SERVICE
Interior • Exterior
Wallpapering
POWER WASHING
Enviro-safe Hydro Tech Surface Cleaning
Mildew Spore Control
Richard Goddard
E-mail: goddardpainting@comcast.net
978-664-2274 * State Reg #103799 Fully Insured

PAVING
Mark R. Couture
Asphalt Paving
• New Driveways
• Repaired Driveways
• Parking Lots
~ Free Estimates ~ Fully Insured ~
Andover, MA 978-475-6827

Konjoian's Landscape Solutions
Renew your landscape to add colorful gardens.
See a "BEFORE" and "AFTER" picture of your new landscape, walls, walkways, patios
30 Years Experience
Design now for Fall & Spring
(978) 375-9303 ~ (978) 580-6157

~ PAINTING ~
Barry Brothers
Interior · Exterior
Ceiling Repairs / Retextured
Carpentry / Plaster Repairs
Pressure Washing
Mildew Removal
Fully Insured · References
(978) 685-5436

The **Ultimate Handyman**
and J.Z. Concrete Services
Paint It... Build It... Repair It...
•Painting •Carpentry •Bathrooms •Kitchens •Gutters •Windows
•Large Jobs • Small Projects
• Sidewalks & Stairs
Call today for FREE Estimate
excellent prices, immediate service
(978) 314-0094

HANDYMAN SERVICES
HOME REPAIRS
Your Single Source For Quality, Low Cost Home Repairs
HOUSE DOCTORS HANDYMAN SERVICE
"The Big Name In Small Jobs"
• Fully Insured & Guaranteed
• Free Estimates
• Experienced Craftsmen
• Mass Reg #136974
• Residential/Commercial
978-474-0788
Call for Fast, Professional Service

Atlantic
Restoration & Development
* Additions
* Remodeling
* Kitchens
* Bathrooms
* Design "Turn Key" Services
Tel: 978.475.7444
Fully Insured & Licensed (CS071934 138076)
info@atlanticrestoration.com

A Plus
PAVING
Over 43 Years Experience
• Driveways
• Parking Lots • Roads
Free Estimates
Andover, MA • 978-623-0092

Free Estimates — ELITE LANDSCAPING — Fully Insured
FOR ALL OF YOUR LANDSCAPING NEEDS
BOOK NOW AND GET
$500 OFF ANY LANDSCAPE
CONSTRUCTION OVER $2500
Free Estimates
888-95ELITE
978-623-7070

AMERICAN GUTTER CLEANING
$35-$75 average house
Installs & Repairs
www.guttersnewengland.com
GUTTER CAP
"Clog-free Gutter System"
1-800-322-1920 978-851-6045

Blackout?
Get your own backup power plant
Call your local electrician at
978-470-1000
Affordable, fully automatic backup generator systems for your home or business

WE'LL BRING YOUR BASEMENT TO A NEW LEVEL OF LIVING
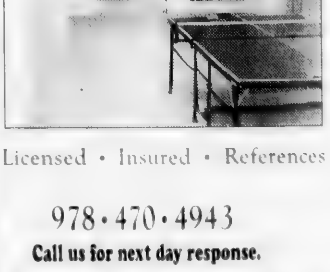
Convert to suit your needs!
■ Game Room
■ In-Home Office
■ Wine Room
■ Media Room
■ Fitness Room
Licensed • Insured • References
978•470•4943
Call us for next day response.
I.B. Getty
Builder • Remodeler
Check us out at our NEW UPDATED website: www.andoverbasements.com

■UPRIGHT freezer, 5', Frigidaire, in excellent working condition. $100. Call 978-740-3798

Whirlpool washer & gas dryer super capacity, like new $450 Ariens snowblower 11.5 hp, 2 stage 28" $1,000 used twice available for viewing purchase [illegible] 978-[illegible]

■WOODEN Rocking Chair Like new $37

978-394-2070

WOOD STOVES - [illegible]

[illegible] Sewing Machines [illegible]

■[illegible] FOLDING [illegible] TABLES $[illegible] EACH METAL 4 DRAWER FILE CABINET $[illegible]

■[illegible] STORM WINDOWS [illegible]

$[illegible] KAPLAN SAT Course material with computer [illegible] vocabulary cards, sample tests $[illegible] 978-470-0274

102A Free Articles

■FREE Seastar 9' 1977 boat & trailer, no motor. GREAT WINTER PROJECT Call 603-394-9960

103 Household Goods

A BARGAIN Queen mattress set new. Orthopedic [illegible] cost $749, sell $[illegible]. Deliver 603-[illegible]

****** APPLIANCES ****** LARGEST SELECTION OF USED & RECONDITIONED APPLIANCES $[illegible] & UP. DELIVERY AVAILABLE. SHOWROOM 48 FOSTER ST PEABODY [illegible]

■ARMCHAIR $[illegible] Bureau $[illegible] Dishes $[illegible] Book shelves [illegible] $20 each [illegible]

BAKERS rack, solid wood [illegible] drawers [illegible] shelves beneath & above [illegible]

■ Bamboo Table with glass top & 4 [illegible] padded chairs $[illegible]

■BED FRAME Metal converts to any size [illegible] king [illegible] $[illegible] best [illegible]

BED QUEEN KING Orthopedic pillowtop mattress box & frame. New still in plastic. Full warranty. Cost $1295 Sacrifice Queen Full $325 King $475 Can deliver 603-235-1695

BEDROOM [illegible] piece CHERRYWOOD sleigh bed [illegible] chest & 2 nightstands [illegible] dovetail [illegible] includes pillowtop mattress & box. Never opened. Still in boxes. Cost $5800 Sell $1900 Armoire available Can deliver 603-[illegible]

■BEDS (2) twin $25, full $35 Call 603-642-[illegible]

■BED TWIN, headboard with shelf & foot board, on wheels, excellent condition $75, 603-893-7609

BEST OFFERS Washer $50 2 large rugs $100 ea 3 Microwaves $25 ea 2 A/Cs $50 ea Patio furniture $100 Pink bowling balls $10 978-475-4082

CARPET - I have access to several thousand yards of plush carpet. Carpet your living room/hall with pad for $479 based on 30 yards. Have rolls of Berber & commercial carpet John 781-862-0909

COMBO WASHER-DRYER, Commercial quality Thor ventless combination washer dryer Front loading, energy efficient Put dirty clothes in, take clean, dry clothes out Completely portable No dryer vent Perfect for small bathrooms, closets or under counters 110v 12 lb capacity Stainless Steel Drum [illegible] 2 years old Great condition Paid $1200, asking $600 978-68[illegible]-8963

COUCH with double fold out bed blue white check [illegible] $[illegible]

978-744-6744

DINETTE Set Ethan Allen, dark maple [illegible] 4 captain chairs, oval table 55 [illegible] Asking $400/best offer Please call 978-372-8837

DINING ROOM SET 12 piece CHERRYWOOD Double pedestal table with 2 leaves 8 beautiful solid wood Cherry chairs 2 door lighted China cabinet buffet [illegible] a matching sideboard/server New still in boxes Cost $8500 [illegible] Sacrifice $2500 Great Thanksgiving or Christmas Gift 603-[illegible]

DINING Room Set, cherry table and 6 chairs $400 Cherry office desk 6 $200 2 cherry bookcase $75 $50 [illegible] oak desk $50 5 piece entertainment unit $800 chest of drawers $100 2 night stands $100 6 drawer dresser $75 Queen size bed $[illegible] King size bed $125 [illegible] $[illegible] Reebok [illegible] $10 Ab machine $40 set of weights $20 Drum set $400 978-[illegible]

DINING ROOM SET Pennsylvania House solid cherry, table 2 leafs, pads, 4 arm & 6 side chairs $[illegible] or best offer 978-[illegible]

DINING ROOM SET - Queen Anne mahogany, 6 Chippendale style chairs, China hutch, buffet Good condition $1800 Call 978-363-8402

DINING room table by King oval pine 3 leafs table pads for leafs included 4 Mates & 2 Captains chairs $250 Call 978-682-3835

■Double kitchen sink with faucets, ceramic almond $50 Gas cook top almond $40 Like new 978-688-4495

■DRYER gas $60 Used 1 time Call 978-682-7502

■End tables SOLID OAK, pedestal base $60 pair Like new. Call 603-362-4825

FRANKLIN Stove, Portland # 3 $200 3 section oak entertainment center $200 Excellent condition 978-922-7696

French Provincial Dinning Room Set 62 x 40 oval table with 2 18 [illegible] leafs 6 upholstered chairs 54L x 82H x 20 lighted hutch 40 x 19 server, includes table linens $600 603-898-7824

■HANDSOME 38 square cherry wood coffee table, 6 beveled glass insets Chinese motif, $90, 978-465-8985 before 9pm

HOT/SPA Best of class 4 star, 6 person, 31 jets, 6 HP, Ozonator, all options, redwood cabinet, lifetime warranty, includes 5 inch insulated cover All brand new in package. Cost $6700 Sacrifice $3800 Can deliver 603-235-1695

HOT TUBS

From $1995 5 person new, $3995 6 person new, $4495 Byfield Expo Center, Rte 95, Exit 55. 978-462-0160

■ Kenmore 80 series washer & dryer. 2 - 3 years old Excellent shape $97 978-828-9520, 978-687-8582

■Kenmore electric cook top & black hood, used a few years, $90 great condition 603-894-5215 between, 4-8pm

LIVING Room Set couch, loveseat, chair w/ottoman, burgundy blue & green Excellent condition $600 Nordic Trac hardly used $200 978-462-0152

LIVING ROOM SET, couch loveseat, chair, coffee & end tables + lamps Cost $4400 sell $[illegible] best 978-689-4403

LIVING ROOM SET- Medium [illegible] 2 over stuffed wingback chairs, extended warranty $950 Glass & chrome coffee end & sofa tables $[illegible] All in excellent condition Call 603-475-1906

■ LOVESEAT Green & maroon $75 00 978-372-4202

MAHOGANY Desk with 3 blue leather chairs, $1500 Contemporary glass-top kitchen table with 4 upholstered chairs, $300 978-689-4822

■MAYTAG - WASHER, in excellent condition, white, $100 Call 978-535-2592

■MAYTAG WASHER, works great, FREE Queen size Pine Head Board, Rustic style Free 603-679-9908

MOVING Queen sofa bed $250, sofa & 2 chairs $250, deck furniture $295 3 piece sofa $500, leather recliner $50, teak hutch $100, table & 4 chairs $200 978-664-3832

MOVING SALE - couch & loveseat $300 dining room $400. bedroom $400, curio $50, lamps $35 each, coffee & end tables $100 603-434-1231

MOVING SALE Montgomery Ward upright freezer $150, Ethan Allen table & 6 chairs, $250 crib $50, futon $50 978-470-0083

MOVING SALE- Oriental carpet 7 9 x 9 10 Side x side fridge washer, dryer, dining room set, king bedroom set with triple mirror dresser, plus many misc items Available for viewing purchase Call 978-475-2237

PARSONS chairs, pair of roll back upholstered in designer fabric, red, gold & olive tones, $525 978-475-1606

POOL TABLE, 8 ft., Cherry 3 piece slate, Somonis Cloth, Aramith Balls, 4 sticks, chalk, bridge, brush & cover Never opened. Still in crate Cost $4500 Sell $1750 Can deliver 603-433-6504

PRIDE LIFT RECLINER GL310, like new. Only 6 months old Brown, wood trim Paid $950 Asking $500 Call 603-432-3572

SOLD BY MISTAKE AT yard sale, 43 Dearborn Ave. Hampton, NH 2004 Round gold mirror with bow tie at top & Washington Desk Sentimental value. Will buy back up to $500 Please call 617-846-0240 leave message

First Run

"Stickley" Dinning room set solid cherry, queen Anne style table, 2 leaves, 6 chairs, 2 captain, pads & 2 corner cupboards, antique mint $5000 Proform performance tread mill electronic folds up & on wheels like new $350 Sears Kenmore washer & dryer white, $200/$300 pair. Kenmore almond refridge $250 Kenmore almond stove electric $200 Kenmore black microwave stove mounted brand new $200. General Stark couch & chair light brand new $350 Must Sell All............ Call 603-489-9555

■TIRES (2) Eagle size P255 65 R 16", $30/each Like new Call 978-372-8854

WASHER & Dryer, Kenmore, good condition. $75 each or both for $100. Kenmore Freezer $75 603-382-9077

WOOD STOVE, Nashua, steel, with blower. Excellent condition. $175. Ask for Pat 603-382-6849

■4 drawer chest from the 30's, dark finish, refinished, china knobs, $97 603-362-5991.

■5 DRAWER dresser, mirror, $35. Still life oil painting, $25. Hand braided rug, $20 Pair chairs, $15 603-793-6179

104 Antiques/Collectibles

ALTHEA'S ATTIC
Buy - Sell - Trade
Vintage-Collectibles-Estate
14 School St, Danvers, MA
978-646-9399

BOY SCOUTS
Early Memorabilia
Collection from 1910 to 1940s
Handbooks, clothing, patches, calendars, etc

CIRCA 1900 restored, 1 Horse Sleigh, complete with horse hair, back, seat & side cushions, whip holder & fenders, ornate irons runners, needs some repair, $1000. Call 978-283-6779

107 Fitness/Sports

■UNIVERSAL GYM FREE 4 sided, 6 stations, good condition, seldom used Needs to be dismantled 978-469-9879

108 Boats & Accessories

BLAKE'S MOBILE MARINE
★Winterize & Shrinkwrap★
All your [illegible] hauling Call 603-666-9699

Boat Storgage
In Essex, MA,
Reasonable Rates
978-337-[illegible]

■CANOE
great condition, $35
Methuen, Call 978-852-1325

KAYAK
Sale
978-948-6118

KAYAK
Sale
978-948-6118
New England Smallcraft
295 Newburyport Turnpike
Rowley, MA

THUNDERCRAFT 23' 1992, large cuddy, 205 HP I/O Mercruiser, low hours, new canvas, new galvanized tandem trailer $12,500 or best 603-893-6369

WELLCRAFT Center Console, 975, 75 Mercruiser, inboard/outboard $2,500 or best offer 978-790-4759

Winter Storage
Space available $18 per foot
Riverview Marina
Danvers, MA 978-762-4848

2002 16 STARCRAFT plus trailer with 2000 35 HP Johnson outboard with low hours, in excellent condition Boat comes with many extras $5500 Boat located in Newburyport 603-427-0598

112 Office Equipment

CLEARANCE SALE
OFFICE PARTITIONS
$2 PER FOOT
Call 978-372-0055

120 Firewood/Fuels

ABES HARDWOOD
28 cu.ft./cord. Cut, Split & Delivered Seasoned $205 Green $160. Call 603-893-6488

A MacArthur Oil
7 Day Delivery
$1.65 Gallon
Toll Free 866-927-2500
978-927-2575

ARCTIC OIL Co.
Fuel Assistance Accepted
Same Day Delivery
All major credit cards
Hablamos Español
978-745-4440

DRY FIREWOOD
Cut, Split, Delivered
Call Borowy & Son Firewood
603-929-2034

Fall Special Oil and Gas tune ups $60. Keyspan Gas Certified Tech. boilers, furnaces & hot water heaters Sean Cusazk & Sons. 978-468-4170.

FIREWOOD
(16") Cut & split 128 cu.ft., Seasoned Same day delivery, $220 per cord, 978-804-2425

FIREWOOD
- Cut, split. Fill wheel barrel twice, $20. You pick up. Call 603-378-0329 or 603-479-1543

FIREWOODGUY.COM
Kiln-Dried, partial cords, Full measure. Delivered Stacked. 603-437-0940

FIREWOOD: Split, 15"-17" mixed hardwoods, $200 per cord(128 cu. ft), 4 cords or more $185 You pick up, 781-405-4137 lisamissb@comcast.net.

FREE COAL
500-600lbs Call Elaine, 8 30am-2pm at 781-938-0938 ext 10.

FREE COAL
Call 978-283-0319

HARDWOOD,
Cut/Split/Delivered
$198/cord (128 cu.ft)
All Credit Cards Accepted.
978-465-6824

HEATING OIL
$1.59 per gallon
100 gallon minimum
Price subject to change
978-744-6405

INFERNO Firewood Co. Premium seasoned hardwood Cut & split $290/cord 128 cu ft FREE local delivery Stacking available 978-689-9020

JOHNS OIL
Special Burner Cleanings
Oil tanks installed & removed
www.johnsoil.com
978-777-4205

Kiln Dried - Clean, insect-free, any quantity
Green Ridge Landscaping
978-682-0820

LARGE QUANTITIES of crushed, screened and bank fill gravel for sale in Merrimack Valley area and southern NH. Call 978-815-0440 or 978-372-6574 for more info

★ J & L OIL ★
$1.53
Subject to Change 978-745-1509

Payless Oil
1.59.9¢
Call 24 hours
978-921-0702
(prices subject to change)

Quality Hardwood
Seasoned, green, kiln dried
Delivered. Wolf Hill Inc
978-281-4480 978-356-6342

ROYAL OIL
978 745-5566
FUEL ASSISTANCE
CUSTOMERS WELCOME
AUTOMATIC DELIVERY

SEASONED Firewood 1 Cord $265. 1/2 cord $165 (128 & 64 cu ft) No. Shore/ Merrimack Valley areas 978-921-2984

Stacey's Dandy
Seasoned Firewood $240 per cord 128 cu. ft. 603-893-9202

STOVE & FIREPLACE WOOD, YOU PICK UP PAY ME ONLY THE COST THIS AD Call 978-745-4092

WELL SEASONED, choice oak or mixed hardwoods, same day delivery, 7days/week, 978-204-9483

123A Garage Sale Services

A PLACE
Estate Sales
By Salemakers
(781)639-0784

123B Garage/Yard Sales

AMESBURY, MA
9 WHITEHALL RD
Saturday, Oct 16, 9 AM -3
Raindate Oct. 23
SOMETHING
FOR EVERYONE!

AMESBURY, MA Sat 9-3 Rain Date Sun Moving Sale Furniture, games, clothes, housewares, garden equipment etc. Rt110 signs to Elm to Congress to 10 Elmwood

ANDOVER, MA, 10 Cameron Rd., SAT., OCT. 16, 8 am-3 GIANT IN-HOUSE Moving Sale! 25 years of furniture, toys, books, appliances, kitchen, lawn, tools, decorations & much more MUST GO! Don't Miss It!!! RAIN or SHINE! 978-886-1108

ANDOVER, MA: 15 Dean Circle
Yard Sale Sat 10/16
Rain date Sun 10/17
35 Years of Stuff!
Furniture, lamps, glassware, kitchen, electronics, power tools, fabric, accessories, collectibles, garden, clothes and much more

ANDOVER, MA, 1 Wethersfield Dr., corner Wildwood, off 125, Sat., 10/16, 8 a.m.-2 p.m. Big moving sale. Loads of books, furniture, household items, clothing, more

ANDOVER, MA-
207 Highland Rd.,
(Near Phillips Academy)
10/16, 8-11 am. Furniture, antiques, house wares, tools, misc. & much more!

ANDOVER, MA
23 OSGOOD ST
Saturday, Oct. 16, 8 AM - 1
Clothes, books, furniture, toys, misc household. A little something for everyone!

ANDOVER, MA
28 Kathleen Drive
off of Highland Road
Saturday 10/16, 8am-1pm
Rain date 10/17, 1pm-4pm
MULTI MULTI FAMILY
WAY TOO MUCH TO LIST!

ANDOVER, MA: 32 Farrwood Dr. Sat. 10/16 8-2 pm pool furniture, refrigerator, sleep sofa, lawnmower, pictures, adult bike, books, clothing ...and more!

ANDOVER, MA- 3 Cattle Crossing, Sat 10/16, 9-3 Pm
DON'T MISS IT!
Barn Sale- Range of vintage & quality home décor furnishings. Furniture, rugs, lighting, art, mirrors & more! Prices range $1- $700
Rain date Sun., 10/17
• No early birds!

ANDOVER, MA, 46 Juniper Road, Yard Sale Sat., Oct 16, 9:30am to 1:30pm Sports organizer, BB bats, mountain bike, women's clothes, knick-knacks more.

ANDOVER, MA
7 Highplain Road
Corner of High Plain & Beacon, Sat., 10/16, 9 a.m.-12 noon Baby equipment, toys, furniture, lamps, clothes, dishes, TVs No early birds

ANDOVER, MA, 8 Joyce Terrace, Sat., 10/16, 8 a.m.-2 p.m Rain or shine Children's items, rug, Xmas decorations, JBL speakers, glass, outdoor tools, furniture, etc

ANDOVER, MA, 8 Russett Lane, directly off Dascomb Road, Saturday, October 16, 9 a.m.-4 p.m. Hand painted furniture, Jeep parts and much more. No early birds

ANDOVER, MA:
91 Bailey Rd. (off River Rd & Fiske St) Sat. Oct. 16th 8 am-noon Furniture, kitchen accessories, baby gear etc

ANDOVER, MA -
BIG YARD SALE
Sun Oct. 17, 9 to 2,
18 Woburn St
Large assortment of items

ANDOVER, MA
Huge yard sale
Old & new. Low prices
Attic to basement
25 Hearthstone Place off Osgood. Sat 10/16 start 8am

ANDOVER, MA
Sat 10/16 10-2
21 Paulornette Circle
EVERYTHING!!!

ANDOVER, MA - Sat 10/16, 8-1, 155 Chestnut St Antiques, China, furniture, solid brass bed, ribbons, florist containers, baskets, books, 4 Nissan Pathfinder rims, 4x4x¼ inch glass Lots more! We're digging deep!

ANDOVER, MA. Sat 10/16 8:30a-4:30p & Sun 10/17, 8 30a-1 30p, 18 Knollcrest Dr
GARAGE & WORKSHOP DELIGHT!! Custom made barrel grills, wood trellis, custom base for 7-10 ft. X-mas tree, new Crank out window, grease trap & commercial micro & convection ovens, miscellaneous auto & electronics, lots of sporting goods, few clothes toys & dishes. ALL CALLS & EARLY BIRDS WELCOME!
978-682-9823

ATKINSON, NH
37 WESTSIDE DR
Saturday, Oct 16, 8 AM - 3
MULTI-FAMILY
All household goods, clothing, white elephant. Free coffee!

BEVERLY FARMS, MA
DYER & ADELINE RD
Saturday, Oct. 16, 9 AM - 1
NEIGHBORHOOD SALE
NO Early Birds, please!
Rain Date: Sun., Oct 17

BEVERLY, MA, 78 Boyles St., Sat., Oct. 16th, 10-4, (rain 10/23) Books, videos, home furniture, file cabinets, sporting goods, weight bench, and much more

BEVERLY MA-9 Winslow Rd
Sat. & Sun. from 9-4pm
Large Yard Sale
Furniture, clothes, antiques
EVERYTHING
MUST GO!

Beverly,MA Sat
10-2 Rt1A signs
to 119 Dodge St

BEVERLY, MA Yard Sale
Montserrat College of Art
Saturday, October 16th
9 a.m. to 3 p.m
292 Cabot

BOXFORD, MA- 502 Ipswich Rd., Sat., 10/16, 9-3 pm
Many X-Mas/Halloween Decorations, bar lights/ mirrors/glasses, furniture, Franklin wood Stove, new Bogo T-shirts, crib, & much more!

BOXFORD, MA - Sat 10/16, 9am-3pm, 47 Topsfield Rd. Quality furniture, Oriental rugs, framed prints, many household items, canoe, light fixtures & much more

BOXFORD, MA:
"Village Estates"
Multi Family Sale
HOME GOODS GALORE
Entire Rooms of Furniture
Cruise 1.5 miles of driveways-stocked to full to list all. Sat. Oct. 16, 8-1 p.m. Early Birds ok Rain or Shine Gourmet Refreshments.
★ Exit 52 Rt. 95 to 110 Main St Includes Hickory Lane & Ashland Rd

BRADFORD, MA -
Moving SALE
Oct. 16, 8 to 2, Oct. 17, 9 to 2
Rain date 10/23, 28 Dorian Dr
Everything must go!
Clothes, toys, kitchen items.

BRADFORD MA - Sun 8-2pm
Furniture (bedroom, patio, computer), TV, clothes. Small appliances, books shelves, x-country skiis. 1051 Boston Rd.

BYFIELD,MA:25 School St. Sat. 10/16, 8-1 p.m. RAIN OR SHINE! knitting machine with yarn, sports equipment, electric appliances, curtains baby furniture, toys & more!

DANVERS, MA-
105 Hobart St., Sat. 10/16
9- 3 pm. furniture, household, lawn & garden equipment, ladders, holiday decorations, ski equipment, toys, table-saw, golf clubs, baby items, and much more

DANVERS, MA, 170 Summer St., Sat., October 16, 8 a.m.-1 p.m. Shelley china, glassware, clothing, seasonal items, rocking chair and much more. Rain or shine

DANVERS, MA, 5 Erie Lane, Sat., Oct. 16th, 8 a.m.-12 noon
Large MOVING Sale,
Great buys, finds galore. Furniture, framed art, clothing and more

DANVERS, MA Sat & Sun 8-2 Toys, clothes, household goods Lots of great bargains Rt128 to Liberty Tree Mall follow signs to 104 Ash St. (near Police Dept.)

DERRY, NH
Church of The Transfiguration, 1 Hood Rd.
Saturday, Oct. 16, 9 AM - 3
CRAFT FAIR
Hosted By: Vintage Grace

DERRY, N.H.
Hampshire Dr & Joseph St
NEIGHBORHOOD SALE
Sat & Sun., 8am til 4pm
A little bit of everything!!!

DERRY, NH-
Pinkerton Academy, Shepard Auditorium(Rte 28)
Sat., 10/16, 8 am to 2 pm
7th Annual Fall Flea Market for Pinkerton Academy Special Olympics. Huge selection of items, great prices!

GLOUCESTER, E., MA- Sat 10/16, 9-?. Toys, clothes, cabinets, furniture, collectibles
Great Bargains
57 Grapevine Rd. Dir. 128N to end - left on Bass Ave right on Atlantic Rd. right Grapevine 2nd drive on left

HAVERHILL/Bradford, MA
19 SO. PROSPECT (across from Bradford College)
Saturday, Oct. 16th, 9-2
Pottery, baskets, some furniture. Everything goes!!!

HAVERHILL/Bradford, MA
SACRED HEART SCHOOL
So Main St., parking lot
Saturday, Oct 16, 8 AM-12
HUGE SALE

HAVERHILL, MA
10 Haley Rd., Sat. 10/16, 9-3, rain date Sun. 10/17. A Bit of Everything! Furniture, Appliances, Clothes, Extras!

HAVERHILL, MA
12 TENTH AVE
Sat. & Sun.,Oct. 16 & 17,9-3 30
MULTI-FAMILY
Everything from A to Z!

HAVERHILL, MA.
LOOK
34 Ledge Rd (off Rte 125, from 495, exit 51B) Moving Sale Sat 10/16 & Sun 10/17, 8 AM RAIN OR SHINE! Everything From A-Z its all got to go! Whirlpool washer & gas dryer super capacity, like new $450 Ariens snowblower 11.5 hp, 2 stage 28 $1,000 used twice!

HAVERHILL, MA
38 SPRUCE ST
Saturday, Oct. 16, 9 AM - 3
MOVING SALE
Many different items
No Early Birds!

HAVERHILL, MA: 4 BATES RD (off Lowell Ave) Sat 10/16, 8-2 p.m., Multi Family Sale, furniture, household items, clothing, toys, exercise bike, and more!

HAVERHILL, MA
American Legion Post 4
1314 Main St
INDOOR CRAFT SALE/
YARD SALE
Oct. 16, 7 a.m. to 12 p.m
Few Spaces. $10 per table.
978-372-5475.

HAVERHILL, MA
ATLANTA ST (off Hilldale)
Saturday, Oct. 16, 9 AM - 2
MULTI-FAMILY: Lots of baby clothes/toys, furniture, more Rain Date: Oct. 17

LAWRENCE, MA - Sat 10/16, 10am-2pm, 11 Leeds Terrace
Household items, etc
Rain date Sun. 10/16, 10-2
holiday decorations

LONDONDERRY, NH, 12B Button Dr., Sat., 10/16, 8 a.m.-2 p.m Rain date, Sat., 10/23. Furniture, household items, bed linens, patio set, gardening items, entertainment unit, computer, more

LONDONDERRY, NH, 14 Gary Drive, Saturday, October 16, 9 a.m.-2 p.m. Rain date, Sunday, October 17 Baby items, bar, cardioglide and much more

LONDONDERRY, NH
Sat 10/16, 8-2,
6 Lincoln Dr.
China, camera flashes, garden tools, odd tools, clothing

METHUEN, MA, 18 Red Gate Drive, off Milk Street, Saturday, October 16, 9 a.m.-2 p.m. Rain date, Sunday, October 17. Baby clothes, toys, miscellaneous items.

METHUEN MA
19 Derry Rd(Off Rte. 110)
Sat 10/16 8-2, Raindate Sun. 8-1
Lots of baby stuff, clothes, toys & misc. items!

METHUEN, MA
75 Milk St.
Sat. 10/16, 9-4, Furniture, housewares, craft supplies, & miscellaneous items.

METHUEN, MA-
9 Lupine Ave.,
(Off Lowell St.), Sat. 10/16, 8- 1 Pm. Appliances, household goods, etc.

METHUEN, MA
At the Corner of
Pelham & Sevoian St.
Sat. 10/16 from 9-4pm
SOMETHING FOR
EVERYINE!

METHUEN, MA
FULKERSON AVE.
Saturday, Oct. 16, 9 AM - 1
MULTI-FAMILY
Rain Date: Sun., Oct. 17

MIDDLETON, MA 83 Fuller Pond Rd. (Rte 114 opposite Richardson's Dairy) Estate Sale. Sat 10/16, 9am to 4pm Furniture, carpets, paintings & prints, entertainment centers, antiques & accessories

NEWBURY, MA
22 Pine Island Road
Indoor Moving Sale
Sat. & Sun. 9-3 p.m
Furniture, videos, toys, books, home décor, TV's
EVERYTHING MUST GO!

NEWBURY, MA: Newbury Green. Sat 10/16, 9 - 2. Rain date Sun. P.I. Mom's Assoc & Friends Carriages, furniture, books, snacks & drinks Space available $10 that day

NEWBURYPORT - Big yard sale! Furnish your entire house! Nice things. Sat. 10/16, 10-2 firm, rain date 10/17 Christopher St., take High, to Plumber to Christopher

NEWBURYPORT, MA
3 Graf Rd.
Sat 10/16. 10am - 5pm
To benefit the Women's Crisis Center

NEWBURYPORT, MA
HUGE Yard Sale
18 Toppans Lane
Sat. 10/16, 8am-2pm
Many new items!

NO. ANDOVER, MA
71 Rock Road - 3 Family yard & moving sale. Furniture, tools, yard tools, toys, TV, etc. Sat. 10/16 from 8am - 1pm Rain or shine

NO. ANDOVER, MA
GREAT YARD SALE!
Sun 10/17, 9 - 2pm. 39 Salem St. Near old center Many new items Quality house wares, office equipment, skis, clothes, handbags, books & much more Rain date 10/24

NORTH ANDOVER, MA
121 Colgate Dr.
Sat. 10/16, 9-noon, rain date Sun. 10/17. Lots of kids stuff, furniture. Great Bargains!

PEABODY, MA
47 MARGIN ST
Saturday, Oct. 16, 9 AM - 2
Various items, including washing machine, collectibles, and a few antiques

PEABODY, MA
Sat. 10/16, 9-2
113 LAKE STREET
NO EARLY BIRDS!
Rain date 10/23

READING, MA - ABC Flea Mart, 8-4, every Sunday, 1 General Way at 128 Market(Exit 39, off I-95) 100+ Dealers. Antiques, postcords, toys, books. Limited Sat opening, 8-4, 15+ dealers

ROCKPORT, MA: Giant yard sale/fundraiser. Sat. 10/16, 8 to 1. Smith Lumber. 3 Station Square. Rain date Sun. 10/17 1 - 5 Dining set, exercise stuff, households & baked goods

SALEM, MA, 50 Crowdis St., (take Valley St. to Parlee, end of street take sharp left) Sat. & Sun., 9-5
Moving Sale!!!
Entire contents of house
Walk Through!!

SALEM, NH-
25 Ackerman St.,
Sat., 10/16, 9- 4 pm
Estate sale 1 day only
Entire content of Grampa's house including car!

SALEM, NH - Cortland Dr
Yard Sales Sat 10/16 9-3
Six Houses
(Cross St. or Rt. 38 to Brady Ave to Cortland) Great stuff

SALISBURY, MA
CRAFTSMEN!
Sat. 10/16 & Sun. 10/17, 9am-2pm, 19 Main St. Fur, feather, leather, Indian lore, great variety of household things.

SANDOWN, NH-
10 Dillon Ave., (Off Freemont Rd) Sat. 10/02 & Sun., 10/03, 8- 3 pm. Lots of baby items in great condition. Girl's clothing, infant- size 14 and lots more!

TOPSFIELD, MA, 7 Towne Lane, Saturday, October 16, 9 a.m.-1 p.m. Household items, children's items, exercise equipment and much more. Rain date, Sunday

WENHAM, MA -
Multi Family Sale
Sat. 10/16, 8 to 2
15 Bruce Lane (off Arbor St near Buker School

WINDHAM, NH
100 BLUEBERRY RD
Saturday, Oct 16, 9 AM - 4
Furniture, antiques old Americana, computers, printers, etc Rain Date 10/17

WINDHAM, NH Sat 9-3
NO EARLY BIRDS
RAIN OR SHINE
Antiques, household items, clothes Rt28 or Rt111 to Kendall Pond to 17 New Rd

125 Garden Supplies

GRANITE BLOCKS & CURB, Riprap, Screened Loam, Processed Gravel & Fill. Miles River Sand & Gravel 978-356-2290

SCREENED LOAM
$15/yd. FREE FILL
Delivery extra. 978-352-5254

SCREENED SAND
$15.00 a yard Delivery available Call 978-463-0100

129 Machinery & Tools

GENERATOR, Makita, 3,500 watt, $750. Jet heater, 150,000 BTUs, $250. Transit, Topcon, digital, $1,100. Laser level, Laserplane, $800. Call Ken, 978-686-9794

LATHE Sheldon model VR-13 comes with tooling & G.E SP200 specialty drive, excellent shape, $1500. 978-463-7839

ROTARY Hammer, Black & Decker, $350. Snow thrower, Troy Bilt, 5 h.p., new, $350. Call Ken, 978-686-9794

131 Musical Instruments

HARDMAN CONSOLE
PIANO
Excellent condition, includes bench. $700. Call after 5pm 978-921-4338

137 Wanted to Buy

ABSOLUTE best antiques - Fancy china figurines, cut glass, good used furniture, old jewelry, books. Oriental rugs, stove 978-682-2443 978-688-7070

A Buyer of Antiques & collectibles, art, books, china, linens, photos, toys etc. & entire estates 978-546-5104

ACTIVELY ACQUIRING
ANTIQUES
Books, china, clocks, furniture, glass, silver, tools, toys, etc Stephen 978-397-8699

ANTIQUE Furniture, good quality used furniture, old clocks, china, accessories & collectibles, etc. Americana Antiques, Mike. 978-388-5023

ANTIQUES Furniture, glass, china, silver, jewelry & clocks. William Graham 422 Water St., Haverhill. 978-374-803

CASH FOR TOOLS - Hand or power! Carpenters, machinists, mechanics, plumbers, rollaways 1-800-745-8665

HAND TOOLS WANTED: planes, chisels, adzes, rules. calipers, chests. Patternmakers tools, etc 888-405-2007

HIGHEST PRICES PAID
Platinum, diamonds, gold, silver, paintings, estates
Linda's Jewelers, 781-596-1886
2 Market St., Lynn, MA

PAY CASH
COIN,JEWELRY, DIAMOND WATCHES, STERLING & OBJECTS OF ART
Pay $9 for Morgan Dollar xf
PEABODY ESTATE NUMISMATIC
43 Main St., Peabody
978-531-3393

WANTED OLD COINS and STAMPS. Accumulations of any kind, singles or collections. For details 603-548-5222

143 Wearing Apparel

■FREE WOOD STOVE Green Wood Eagle, takes green wood 12"x30", have literature & specs. 978-352-8720

149-150
Pets & Livestock

149A Dogs-Cats-Pets

AKC Black Labs
Cute & lovable, excellent temperament, hip & eye guarantee, $650, 603-382-7954.

SALEM ANIMAL RESCUE LEAGUE
Kittens, Cats, Dogs re availability visit our website www.sarl-nh.org 603-890-2166

AMERICAN BULLDOG,
8 week old female,
all shots, $500
978-423-2283

Aussie, Boxers, SC Wheaten, Terriers, Pyrenees, Corgis, Cavalier, Labs, Goldens, Etc http //pups com 603-942-9813

CHRISTINE'S PET SERVICE
ESTABLISHED 1996. Daily walks, play groups, new puppies & cat care 978-265-2155

CLAWS & PAWS Specializing in the best care for your pets I offer daily walks when you are at work or away. Excellent references Bonded & Insured 978-372-7190, 978-475-0111

EAST GERMAN SHEPHERD PUPS ($900 firm, (1) male & (2) females Dad is Bonzo & Mom is Mira View at www.milesriverddr.com Call Paula 978-463-3050

ENGLISH BULLDOG APR 12 wks male, fawn/white Not neutered $1500. lilahsha@yahoo.com. 603-887-0701

FOUND Old black Lab found Maudsley Park. To claim or adopt Animal Control
978-465-4410

■FREE Kittens to loving homes. Really cute!!! Call 603-329-7574

■FREE TO GOOD HOME, 8 month old male beagle, neutered, 978-373-7595, 617-653-7301

GERMAN SHEPHERD AKC
14 mos female Black/Tan great with kids, all shorts, vet records $350 603-382-4995

GERMAN SHEPHERD PUPS
AKC, solid blacks & sables. 1st shots & health certificates, Champion bloodlines, $450-$650. Call 603-539-7727.

MASTIFF Pups AKC: English OFA, vaccinated, micro chipped 2 fawn males. 13 weeks old. Call 978-373-6712

■PARROT CAGE 22x24x53 On wheels with seed catcher, 3/4 inch spacing. In great condition $60 603-893-2392

PERSONALIZED PET SERVICE (SM) Est. 1983. Offering home pet care Fully bonded, certified animal health tech. Daily walks, vacation care Puppy love. Andover/No Andover 978-687-3947

PET SITTING
BY FRANCES
CALL 978-474-0724

St. Bernard Pups
PUPPIES, ready to go, health certificates, 1st shots, parents on site, $700 ea 508-633-7866

The Paws Cause
Custom Care Pet Services for the Andovers. Bonded & Insured. 978-556-4188

Yellow & Chocolate
AKC Labs, cute & lovable, excellent temperaments, hip & eye guarantee $750, 603-642-6255.

151-224
Services/Repairs

151 Health & Beauty

PROFESSIONAL HOME BASE ACTIVITY Services Inc. Therapeutic activities, exercise, companionship in the comfort & security of your own home Over 20 yrs experience working with the elderly. Call 617-967-4174

153A Accounting

BOOKKEEPING
for small businesses
QuickBooks Pro Specialist,
25+ years experience
Call Beverly 978-258-2653

LARGENT
BOOKKEEPING SERVICES
Free consultation!
978-239-3713
www.largent-services.com

155 Computer Services

Ace PC Technician
All PC problems solved
Certified, Experienced,
Fair rates. 978-258-8084

AFFORDABLE PC Repairs and Upgrades. Networks, Spyware, Pop-ups, Viruses BK Computers 978-204-8392

Are you frustrated with your computer? Don't know how to use it? At home service, training, upgrades & installs. clean-ups and more.
Joseph Cirinna 978-969-1666

Do You Own A Computer? I do hardware or software consulting, installation, troubleshooting or training in the comfort of your own home Reasonable rates. MICROSOFT CERTIFIED 978-475-7307

HOME AID for the computer novice. From applications to upgrades. Is your computer behaving badly? Help is available. Call 978-764-1746

PC WIZARDS
On-site Service - Anytime
Toll Free 1-866-468-2349

VIRUS REMOVAL
Networks & more.
On-site home or business
JFL Systems, Inc. 978-621-8151

WEB SITE DESIGN
Free Initial Consultation
781-586-1674
www.oceansong.com

158A Legal Services

BANKRUPTCY
Wills, Trusts, Real Estate
FREE CONSULTATION
Atty Joseph C. Collins
978-921-4733

159 Cleaning Services

ABSOLUTELY THE BEST S&V cleaning affordable, dependable, reliable and thorough housecleaning. Weekly and bi-weekly. Experienced and very trustworthy person. 978-884-5698

AGNES & MICHAEL Cleaning Service. Hardworking Polish people offering you a really good job for a low price. Call 978-471-9313

AMY'S CLEANING SERVICE - Honest, hardworking person will clean offices, homes, apartment Excellent references Free estimate 978-857-0083

ANA S CLEANING SERVICE Expert house work tailored to your need. Reasonable rates. Free estimates. Call 978-258-6440

Commercial & residential cleaning. Meticulous, honest, reliable, reasonable rates Weekly, monthly, seasonal A.G.A. Cleaning 508-932-7770

DYNAMIC DUO CLEANING COMPANY - Batman and Robin to the rescue. Call Kathleen, 978-921-1826

★★★★★★★
IMMACULATE CLEANING!
8 yr. experience, weekly, Bi-weekly. We do it all! Floors, walls & more! Free estimates Call Betsy @ 978-373-0314

JC'S CLEANING
Residential/Commercial
Come home to a clean space very reasonable rates professional service. Call for FREE estimates 978-337-0152 or 978-687-7976. ask for Joanna.

MARTINS Best Cleaning Service - Affordable, dependable, reliable. Commercial & Residential. Construction, parties, move-in/out, condominiums, etc. 15 years experience Please call for free estimate, 781-233-0030, Cell 617-909-3800.

PONY EXPRESS CLEANING CO. No job too big or small. Commercial/ residential- weekly, bi-weekly, monthly, one time major jobs. Chelmsford, 978-251-7712

PROFESSIONAL CLEANING SERVICES
Residential/commercial Quality work. Affordable rates. Specializing in post construction cleaning. 978-499-9116

SIMONE HOUSE CLEANING
Professional, courteous service, Free estimates, references available 617-828-5252

SQUEAKY CLEAN
HOME AND OFFICE
978-590-0620 or 978-922-6887

YOUR SERVICE LISTED HERE puts you in touch with thousands of interested readers Call our Classified Ad Department at 978-475-5300 Deadline for placing ads is Tuesday at noon. Any cancellations must be made by Monday at 5 p.m

159A Pressure Washing

EXTREME STEAM CLEAN
Fully Insured & Experienced
All your washing needs!
Free estimates 978-535-4177, Phil

161 Other Business Services

'ADVERTISE IT WORKS!'
Your service listed here puts you in touch with thousands of interested readers Call our Classified Department at 978-475-5300 Deadline for placing ads is Tuesday at noon. Any cancellations must be made by Monday at 5 p.m

MOLD & AIR
Inspections. Got allergies? Asthma? Headaches? Bad Odors? Health Issues? Nationally Certified● 603-382-2935

167B Windows/Doors

HIGHEST EFFICIENCY RATING AT UNBEATABLE $AVINGS: Your clear choice on your next window investment. Free estimates. E.B. General Contracting 978-459-1578

WINDOW REPAIRS
Reputty, paint & restore wood windows. Sash cords & glass replaced Bill (978) 372-0303

168 Carpentry

A-1 SMALL REPAIRS
Carpentry, home improvement. Interior / Exterior repair or replace doors, windows bathrooms, kitchens, decks, additions etc. MA. licensed and insured. Robert A. Brown, General Contractor 978-475-1958

ADDITIONS, KITCHENS, BATHS, ETC. INSURANCE WORK #117030 CALL ED SOUCY 978-283-1039

ALL CONSTRUCTION & REMODELING INC
Additions, kitchens, bathrooms & basements, excavation. #123425
978-922-8111
781-233-9843

ALL TYPES OF Interior/ Exterior/finished basements/ additions Fully insured Chris 603-458-1380

ASAPConstruction
Roof/Window/Siding/Carpentry
Steve 603-765-7770
or Alan 978-423-4914

CapeAnnCarpentry
Fine carpentry, tile work, painting, all done meticulously. Call for a free consultation. 978-282-4614. Insured!

DECKED OUT
www.deckedoutdesign.com
★ 25 years ★ 978-468-3002 ★

DEPENDABLE Carpentry Interior & Exterior home improvements. HIR # 110813. Frank, (978)744-3078

DOUGHERTY BUILDING & REMODELING. Licensed and insured. 25 yrs experience Call 978-374-0862

FREE ESTIMATES
Registered Home Improvement Contractor. We Do It All! Tom 978-360-1896 #132646

HAMILTON HOME REPAIR
No job too small!
Free estimates. 978-681-1940

Honest/reliable contractor All phases of carpentry/painting roofing, free estimates licensed/insured 978-640-1500

INDEPENDENT CARPENTER - custom carpentry interior/ exterior finish. Windows, siding, decks, additions. One call does it all 978-446-1407

INSIDE/OUT CARPENTRY
Additions, remodeling, small jobs, handicapped work Licensed, insured 978-681-9017

INTERIOR REMODELING
Doors, windows, decks, kitchens, baths, Small Jobs OK Licensed. 978-697-3594.

MASTER OF ALL TRADES
Professional remodeling, kitchen & baths, counter tops, tiling, windows, doors, paint & repairs. 978-374-8081

M H Woodworking & Remodeling. Kitchens, baths, additions & total renovations. No job too small. 978-462-5107

PROPERTY
Maintenance & Construction remodeling, decks, rot repair & roofing. 978-691-5618

RELIABLE CONSTRUCTION
Decks, sunrooms, additions. 603-898-0984; 978-687-0220

REMODELING & PAINTING
30 years experience. Licensed & insured. Small jobs welcome. #135246. 978-223-5565

ROOFING, SIDING, DECKS, Windows, Gutters & Gutter Cleaning, Masonry, Tile & Chimney Work. Fully Insured. Call 978-335-1415

RPJ CARPENTRY/TOTAL HOME MAINTENANCE & REPAIR
30 years of experience
978-346-7647 or 978-502-9533

SEARLES Carpentry & Roofing: Over 30 years of experience, roofing, gutters, windows, decks and all interior and exterior work. Licensed and insured. Free estimates. HIR # 116357. (978)777-8032

SLOAN CONSTRUCTION Formerly of "This Old House" full service company. 20 yrs experience. 603-898-1771

THE EVERYTHING MAN For all types of carpentry, additions, designs & remodeling projects. Call George at 603-401-3730 or 978-683-3870

TRI-STATE CONSTRUCTION 30+ yrs experience Repairs remodeling, decks, windows, kitchens & baths. Licensed, insured. References. 24 hour service 978-687-7367

TWO CARPENTERS
Renovations, repairs, what have you. 20 years experience. #101778, 978-922-6850

WOOD ROT
Ant & Termite Damage Repair. Call 603-893-8548.

MORTGAGE SERVICES

PURCHASING A HOME? TIME TO REFINANCE?
15 YR. FIXED 4.500% $7.65 /1000 APR is based on 20% down 4.804% APR
30 YR. FIXED 5.125% $5.44 /1000 APR is based on 20% down 5.300% APR
Call For FREE Pre-Approval Programs
MMA
Call: Jay Weiner
MA MTG Lender ML0472
MA MTG Broker MB0657
OLDE TOWNE Mortgage Company Incorporated
630 Turnpike St., No. Andover · 01845
(978) 975-3717 · (800) 234-2029
WEBSITE: http://www.oldetownemortgage.com

DREW MORTGAGE
If you're buying a home you can lock your interest rate now!
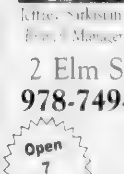
Jeffrey Sarkisian
Branch Manager
Call for rate quotes.
2 Elm Square, Andover, MA 01810
978-749-0288 · Cell 978-502-3007
Jsarkisian@Drewmortgage.com
Open 7 Days
MB #1297 · ML #0865 · NH #2678MB
CT LIC #3580 · FL MLB #9901395

CTX MORTGAGE COMPANY
A SUBSIDIARY OF CENTEX FINANCIAL SERVICES
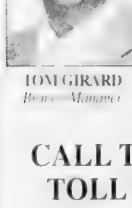
TOM GIRARD
Branch Manager
• LOWEST FIXED AND ADJUSTABLE RATES
• NO INCOME-NO PROBLEM LOANS
• LOCAL APPROVALS
• ALL CREDIT CONSIDERED
• NO COST PRE-APPROVAL
• FIRST-TIME HOMEBUYER PROGRAMS
CALL TOM GIRARD TODAY!
TOLL FREE 1-866-409-6060
77 MAIN STREET
ANDOVER, MA
OVER 10 YEARS SERVING THE ANDOVER'S
Massachusetts Mortgage Lender License #ML2213-New Hampshire Mortgage Lender License #9123-MBB BCH

INTERATE MORTGAGE CORPORATION
Local and Convenient Service
30 yr. Fixed
5.25%
APR 5.431
5.52 per thousand
CONFORMING LOAN AMOUNTS

Jim Kochakian
Vice President
Call: JIM KOCHAKIAN for Personal Service
Local Office: (978) 688-2480 Ext. 12 (7 Days)
232 Pleasant St., Methuen Executive Park 01844-7136
• Visit Our Interactive WEBSITE @ WWW.INTERATE.COM
MASS MORTGAGE LENDER LICENSE MC0023/NH & MAINE LICENSED MORTGAGE BANKER

MORTGAGE MASTER
The Lending Experts ML #0228
COME JOIN OVER 10,000 SATISFIED CLIENTS

PROGRAM	RATE	APR
(1) 30 Year Fixed	5.125 + 2 pts	5.27
(2) 3 Year ARM	4.25 + 0 pts	4.38
(3) 15 Year Fixed	4.50 + 2 pts	4.59
(4) 5 Year ARM	4.375 + 0 pts	4.58

For more information, plus a free written mortgage pre-qualification, call
John Kalin (508) 850-4245
Rates as of 10/12/2004 Subject to change (1) Loan amounts to $322,700 with minimum 3% down (2) Loan amounts to $150,000 to $750,000 with as little as 5% down. Interest rate subject to change after initial period. (3) Loan amounts to $650,000 with minimum 20% down, 30 year term, interest rate subject to change after initial period (4) Loan amounts to $350,000 with minimum 6% down, 30 year term, interest rate subject to change after initial period

3-H HANDYMAN
Reasonably priced basements, carpentry, remodeling, decks tiles/floors. 978-686-0424

3ML Construction
Roofing - Siding - Painting
Call 978-975-9874

168A Ceilings

SUSPENDED CEILINGS INSTALLED
Residential or commercial. Call 978-687-9475

168B Remodeling

QUALITY
Kitchens, baths, remodeling painting, roofing, siding, decks, framing, additions 978-844-5176

168C Kitchen/Bath Remodeling

All Home Improvements
Kitchen & Baths Specialists. Decks, Sheds, Siding Roofing KP SERVICES 978-688-0971

BATHROOM & KITCHEN Marble, tile marble / granite restoration. Brick repointing 20 yrs experience. 978-264 9069

CERAMIC TILE INSTALLATION and Repair - New kitchen, floors and bathroom shower repair my specialty! Fair and affordable prices. All work guaranteed. Larry 978-375-1900

SPECIALIZING In Restoring & Painting old Wood Stain Cabinets. Fully insured. Paul Brown 978-689-8754

169 Cellar Drainage

Basement Waterproofing
French drain, sump pumps 508-864-3557 or 207-793-4994

169A Excavating

SITE/TREE Work-Demolition Excavation, Land Cleaning Big or Small we do it all! - Lawns Mark 978-360-1197

170 Cement and Hot-Top

NEC PAVING - Driveways, walls, rip out & disposal of material, bob cat rental. Call Chris 978-689-8208

ROYAL PAVING
Driveways, Parking Lots 978-283-2006 - Visa, MC

SAMCO PAVING
Serving the North Shore for over 25 years
Parking lots, driveways & seal coating. Power paver equipment. Free estimates. 978-281-0909; 800-934-4007

172 Chimneys

Barberry Chimney
CHIMNEY sweeps, repairs, liners, caps. Nationally certified & insured 978-373-2044

173 Drywall

CATERINO WALLBOARD
New construction, repairs Plastering, drywall. 10 years experience. Call Bob 978-373-6745

HANG, TAPE, PAINT, DEMO, CARPENTRY & MORE. Prompt Service. Call Norman @ 603-890-3113

NAHART DRYWALL
Our business is sheetrock. Fully insured. 30 years experience. Call 978-372-5942.

SOMERS DRYWALL, Inc.
CEILINGS-TAPING
Best Work, Best Price
Call Bob 978-283-0031

174 Electrical

BRIAN'S ELECTRIC
Residential/Commercial
Free Estimates/Low rates
References.
603-870-8101

DAN STEVENS - Electrical Contractor Next Day Service. Licensed/Insured. Seniors Discounts #36393E. 781-592-9391

Forrest St. Electric licensed electrician
Old work, new work, no job too small. Fully Insured
Rich 603-382-2257; 978-869-3456
Lic. MA #1430; NH #10321.

George E. Maihos
Electrical Contractor in MA/NH
Master MA#10951A, NH#8
603-870-9225 • 978-922-6311
Salem, NH • Beverly, MA

LICENSED ELECTRICIAN-Commercial, residential, new homes, additions, offices, service upgrades, phones & cables Lic#26729 978-975-5169

MA & NH MASTER ELECTRICIAN Fully insured. License #14102A. Free estimates. 978-682-4421 Sal

R.A VITALE ELECTRIC
Small Jobs a Specialty. Upgrades, additions #E33488 insured-Low rates 978-538-9993

RELIABLE RESOURCE
Electrical installations Kitchens, Renovations Lic # E40158. Service upgrades our specialties. 978-815-3910

176 Fencing

Pinedale Fencing
Fence repair, yard cleanups, mowing bobcat demolition work. Call 978-973-1022

177 Floors

A-1 FIRST QUALITY
Installed, sanded & finished
20 years experience
978-689-3385 ~ Village Flooring

A & M PERFECT FLOOR
All wood floors installations sanding, refinishing Pergo Free estimates. 978-239-9013

ANDOVER FLOOR SANDING
Refinishing & installations (Pre & Un-finished). Free estimates, lowest prices Guaranteed & fully Insured
John Merenda 978-470-1614

B.U. FLOORS
All types of hardwood floors installed. Repairs, sanding staining, refinishing. Free estimates Call 617-568 3013

Hardwood floors/ installed sanded/refinish 603-893-7507
Robert J. Green

JIM FLOORS
Wood floors installed sanded, stained, and repaired. Call (978)977-7381

JOE'S Floor Refinishing
All Types of Hardwood Floors Installed, Repaired, & Refinished. 603-893-2677

MC JOE FLOORS We do sanding, repairs, staining, refinishing and installation. Fully insured. 781-592-0592 781-953-0437

R.E. GLENN
Floor refinishing, old and new. Call Russ 978-281-3668

WILSON Hardwood Floors
Pre-finished & Laminate Flooring for less than big chains! Install-sand-refinish MasterCard, Visa, Discover 978-531-2781 or 866-531-2781

177A Floor Covering

ARMANO FLOORING
Carpet, Linoleum & V.C. Tile Sales, Installation & Repairs Certified-Insured 978-691-5739

177B Linoleum

STUARTS INSTALLATION, Linoleum & Carpet. Sales & installation. Free estimates. Shop at home 978-535-4747

178A Foundation Repair

FOUNDATION CONTRACTORS - New foundations. Specializing in repairing wet & leaky basements. Waterproofing drainage systems, sump pits & floors. 35 yrs. experience. Call 978-490-0192.

The Crack Team
Foundation Repair Specialists
• Lifetime Transferable Warranty •
Free estimates 603-329-7888

179 General Contracting

A1 SMALL REPAIRS
Carpentry, home improvement. Interior/Exterior repair or replace doors, windows bathrooms, kitchens, decks, additions etc. MA licensed & insured. Robert A. Brown, General Contractor 978-475-1958

MANZI
New Homes, Additions
Marcoux Modular Homes
www.myupstairs.com
#118541 978-740-1015

180 House Cleaning

BERNADETTE'S HOUSE CLEANING
Husband/wife team, experienced since 1994, with own products, great work, excellent references. 978-453-4408 (anytime).

Deidry's Domestic Services
Let our maids be your maids. Reasonable rates, fully insured. 978-683-0054; 978-609-7247

GREAT RATES! Perfect Cleaning! Home & Office Prompt. Free estimates. 6 yrs experience 978-546-6355

MOM & ME CLEANING
Home/office. Low prices References. 2' years experience. 978-869-8902 anytime

NEWBURYPORT & BEYOND House cleaning. Meticulous/dependable. Wkly./Bi-Weekly, move ins & outs.
Call Ellen Frances 978-463-2550

Sparkle Cleaning
Houses & Buildings 10 years experience. References.
Free estimates. 978-853-4070

181 House Painting

A BARGAIN CO
Interior & Exterior painting, Papering #.29894
978-682-3485

ARTIST TOUCH PAINTING
Full interior painting, wall paper removal,faux finishes, etc.Free estimate 978-372-1316

BALDASSARI PAINTING & Wallpapering & Powerwashing. Interior & exterior. Free estimates. Call 978-688-0161.

FAHEY & SONS PAINTING
"Quality job at a Quality Price" Fully Insured
Free Estimates. Interior ~ Exterior. Call 978-682-4781

INGALLS & SONS
Painting Interior / Exterior
Small carpentry
978-457-2853

JIM'S
PAINTING SERVICE
20 yrs. experience.
Interior/exterior 978-388-7731

183 Landscape/ Lawnmowing

ANDOVER, NO. ANDOVER, METHUEN
Customers being accepted for clean ups, maintenance, walls, walks & patios. 978-725-2528

BEST PRICES!
FALL CLEANUPS, Hedge trimming, lawns, mulching.
10 yrs. experience
No. Shore area. 978-473-9648

BOBCAT & Mini Excavation. Landscape Construction Asphalt/Concrete removal. No job too small-we do it all! Dirt Works Plus 781-593-9883

C.A.P. LANDSCAPING
A Mass Certified Landscape Professional • Spring clean-ups, bark, mulch Installation, dethatching, complete lawn maintenance, fertilization & liming. Serving the Andovers exclusively. 978-682-2322

EXPRESS LANDSCAPING
FALL CLEANUPS.
Accepting Snowplowing routes Merrimack Valley area. Call Elio 978-452-2665

FALL CLEANUPS
CLEAN CUTS LANDSCAPING
Call Dan or Kevin
978-774-5047

FALL CLEAN-UPS
Hedge Trimming, Lawns, SNOW PLOWING
Call 978-420-7102

FALL CLEAN-UPS
Landscape construction. Bobcat & mini excavator for hire. Call 603-621-0255

GARDENS By Ellen - landscape design, construction, installation, and maintenance. Fine perennial gardens, sanctuaries, meditative spaces. Consultation Ellen Cashman 978-686-7712

Hydro-Seeding
Residential & Commercial
Free estimates John 866-we-hydro

J. J. NICI
Full service landscaper Mulch, clean-ups & other landscape needs. 978-994-5980

JOHN JAMES Excavating Lots Cleared, Stump removal, Dozer & backhoe work 978-375-4298

★ K & H LANDSCAPING ★
Fall Clean-Ups, Mulching.
Best Reasonable Prices.
Now Accepting New Accounts. 978-257-0369.

LAND MANAGEMENT
Rototilling, Brush Mowing, Manure & Brush Pile Removal 508-450-8056

PERENNIAL LANDSCAPING
Lawn installations & designs Brick walkways, patios, retaining walls, drainage & planting. Bobcat & Backhoe service. Mike Winslow 781-334-3764 www.perenniailand.com

PLANTING PROS
Specializing in foundation planting and complete property planting. 50 yrs. serving with distinction
HATCHER LANDSCAPING
978-526-1405

RON'S LAWN MOWING
Fall clean-ups, mowing, shrub trimming, mulching, small brush removal 978-470-2576

Screened Loam
$14 /yard. Delivery available. Pender Farm, 978-388-1684.

Shamrock Irrigation & Landscaping
Fall Clean-ups Sprinkler System blowouts Lawn maintenance. Residential & Commercial. Tree Services. Plowing & sanding.
Call Don & Kevin 978-373-0500

YOUR DREAM GARDEN
Cottage gardens, bird habitats, wildflower meadows 978-281-4454

183A Surveying

BARTRAM LAND SURVEY
Licensed & Insured
Free estimates
978-927-4048

184 Masonry Work

ABCO FOUNDATIONS
Building Jacking, Patios, Steps, Sidewalks, Brick, Concrete, Stone. 978-372-3152.

All Masonry Services- Brick, block, stone, steps, walk, wall & patios. Free estimates. Licensed & Insured. 800-927-4259

ALL WORK GUARANTEED
New construction & repair. References. Call 978-547-9101 Mark's Masonry & Repairs.

BRICK- CEMENT- STUCCO
Masonry repairs a specialty. Chimney repairs. Foundation repairs. 978-688-5331

BRICK WORK - Cement work. Stairs, walks, walls. All size jobs. Free estimates. Excellent Andover references. Call Tony at 978-681-7701

FABBRI MASONRY
Steps, walls, walkways, patios, foundations, chimneys, etc. Call David 978-988-0807 or 617-967-0006

MORAN MASONRY
20 years experience Quality masonry & restoration Free estimates 978-335-4099

STEPHEN CAPUANO MASONRY All Types Snowplowing as well Call for free estimate 603 235 2537

♦ STONEWALLS ♦
Walks, patios, stairs, block walls, drains & brick drive ways insured 978-725-2528

185 Moving and Storage

DISCOUNT MOVING RATES
Licensed and Insured. No Job Too Small. Available 7 days #30590 Call 978-682-0399

MOVE & SAVE, Hammond Movers - best & the cheapest movers in town. Licensed, insured. 1-800-631-4440

185A Disposal Services

A1 BARGAIN
Call AJ'S Clean-up Service Attics, Cellars, Garages Cleaned for a reasonable price. Prompt, reliable service. Call Jim at 978-685-1302

A 1 Jamie's Trash
REMOVAL Great prices, fast service, containers also available, insured. Call 978-373-6797

AAA-PISTONE Trash Removal
Removal of anything. Construction Debris. Demolition. Insured 978-372-8310; 603-234-8001

* ACR INC.*
Container Service
• Dumpsters • Cleanouts
• Demolition .... #123425.
978-922-8111 731-233-9843
781-844-9843 cell

ALL YOUR SPACE BACK
Dump Runs, Cleanups Yard Basement, Garage, Attic Competitive Rates. Insured. 603-642-8388. Cell 603-571-4187

AM-PM HAULING SERVICE
Attics, cellars, garages, yards. Insured & bonded Senior Rate. Est. Since 1979. 978-688-7102

ANYTHING & Everything Estate Clean-outs, Demo's, Basement, garage, yard debris Dump runs. 978-521-7296

Articles Removed
Attics, Cellars, Furniture. Most anything! Fast service Gene or Doris 978-531-0094

B & B REMOVAL
We haul it all, we do it all. Call today, haul today Demolition 978-744-1600

Billy Hauls It All
Clean-outs. Leaf removal & yard cleanups. 978-530-1319

CAPE ANN CLEAN-OUTS
Estates, attics, basements, yards, etc. Affordable Demo & Bobcat Eervices
Fully Insured 978-360-2902 cell

C & B Hauling
ATTICS, CELLARS, YARDS CLEANED FAST SERVICE
978-281-1240

CLEAN UPS
Basement garages, attics yards Dump transfer runs Call Wally 978-771-0321

DUMP RUNS
Trash, brush & appliances Everything removed 978-546-3070

D VITALE REMOVAL
Take anything, small trees, brush & home clean outs
Derek 603-887-7347

Father & Son
Trash Removal - Will beat any price
Call Joe 978-430-4706.

GOT JUNK? FREE ESTIMATES
No job to big or to small Basements, attics, yard clean outs, etc. Steve, 978-376-8300

** IF YOU WANT IT GONE **
CALL JOHN
Newburyport Area 888-465-2992

I HAVE THE TRUCK If you need help cleaning up yards, garages, cellars, attics, etc...FREE estimates, great rates. Call Mike 978-657-4240

OIL TANK
Remove & Install, Licensed. BBB. 1-800-732-TANK

Same Day Service
We take anything, 10 years experience, residential, commercial. Call 978-744-6674.

THE TRUCK
Trash, Demolition Removal Cleanouts. 978-281-2773.

TRUCK FOR HIRE - Larry's Clean-Outs, odd jobs, demolition, moving, cellars cleaned, shrub trimming, 603-329-4880.

★ A-1 ABLE ★
Attic, cellar, estate & yard clean ups. Home repair work. Moving, cleaning & appliance removal. Gutter cleaning. Some items taken as partial payment Dan 978-852-0539

186 Handyperson

A Creditable Handyman
Custom Wood shop, doors, storage areas, finished carpentry odd jobs. Gino 978-927-1881

AT ODD MAN OUT
No job's too small.
We just need a telephone call
978-738-9967.

COMPLETE HOME REPAIR SERVICE - All types of home repairs, no job too small Prompt, friendly service.
Call Tim 978-475-1069

HANDYMAN - REMODELING
Decks, baths, carpentry, drywall, painting, & lawn care. Free estimates. Reasonable prices For prompt, dependable service call Ken 978-975-1150

★Home Maintenance★
★Specialist★ Immediate Service, reasonable $$$ No repair too minor Paul (978)740-1898

HOUSE DOCTORS
HANDYMAN SERVICE
Insured #136974
978-474-0788, 978-281-7140

MIKE OF ALL TRADES
Re/finishing of floors, ceilings & walls, sheetrock. Gardening, cleaning. 978-474-0426

REPAIR SOLUTIONS No job is too odd. No undertaking too large or small. All types of services offered. Repairs, pressure washing, home electronics & more. Fully insured. Call 978-660 3005

RUSSO S MAINTENANCE
NO JOB TOO SMALL
Paint-Plumbing-Carpentry
Mason-Electric. 978-265-2423

TRASH-IT
Attics/cellars cleaned, appliances furniture removed 603-966 7278

WAYBETTER HOME REPAIR & HANDYMAN SERVICE
Quality Work, Prompt & Courteous Mike 978-468 1248

187 Painting & Papering

A-1 Bargain Prices!
Residential/commercial, interior/exterior 20 years experience References
Insured. Free estimates.
Rick's Painting 603-382-0732.

★ PaintMaster ★
Interior painting, staining, wallpaper removal Peter @ 978-683-0850 Free Estimates

ALL THE RIGHT MOVES
Interior/Exterior Painting, Wallpapering & Ceramic Tile
Bill, 978-685-3228, 603-898-1035

ARTIST TOUCH PAINTING
Full interior painting, wall paper removal,faux finishes, etc.Free estimate.978-372-1316

A STEADY HAND PAINTING
Exterior specialists. Lowest rates and the highest quality available. Hundreds of Andover references. Fully insured. Free estimates. Spring & summer openings available.
Call Alan Stoler
978-317-3267

BEST PRICES! Ceilings $59, Rooms $189. Up To 12'x16'. 33 Years Experience. Insured. Shepherd Shop, 978-463-9127

BETTER CHOICE
PAINTING Interior/exterior
Free Estimates. 978-744-4660

CONSIDERATE TREATMENT
Since 1975. Rick Sibley Painting & Papering, professional interior and exterior workmanship. Emphasis on preparation. Wallpaper stripping, all wall coverings. We specialize in finishing work before moving into your new home 978-387-9488

CONSIDERATE TREATMENT
Since 1975. Rick Sibley Painting & Papering 978-387-9488

DECORATIVE PAINTING
• Faux Finishes • Murals
• Custom Carpentry
Julia & Steve 978-682-0090

DUN-RITE
Painting/Paperhanging
Member BBB # 16355
• 978-927 8475 •

EXPERT DECORATIVE PAINTING
Faux Finishes, murals, gild ng, plaster, furniture kitchen cabinets. 15 yrs professional experience. Highly skilled. Magazine/TV credits References 978-852-5536

GAURON Painting - Interior & Exterior. Summer Special. Ceilings, Faux, Basements Repairs. Insured. References Free estimates. Mike, 603-382-1734

Interior Painting & Ceramic Tiling
Registered & Insured.
John 978-681-7891

INTERIOR PAINTING & WALLPAPERING.
Free estimates
John Thomson 978-470-0037

INTERIOR PAINTING, WALLPAPERING.
QUALITY WORK,
REASONABLE PRICES
FREE ESTIMATES
Call Paul. 978-475 6495

JIM FOWLER'S PAINTING Interior Fully insured, 20 years experience Local references Call 978-475-9937

JIM'S PAINTING
Drywall & ceiling repair Free estimates. 978-372-9770.

★ LIBERTY ★
Interior Specialists. Painting & papering Outstanding results No job too small. 978-578-4131.

NORTH SHORE PAINTING COMPANY
Interior/Exterior, pressure washing & major carpentry Free estimates 978-335-1753

PREMIER PAINTING & WALL PAPER- Friendly, personal service. Satisfaction guaranteed. Insured, many references 978 335 5147

QUALITY HOME PAINTING
Interior/Exterior, Pressure Washing Houses/Decks.
Free estimate, 603-894-9721

TOTAL Coverage Painting
Interior/ Exterior Ceilings, decks, fences etc. No job too small. Great rates
Call Pete 603-474 8078

188 Plastering

COSTARITA
Plastering, Painting, Tile
No Job Too Small or Too Big
781-599-2178 or 781-883-3111

D.M. BROPHY PLASTERING
Full skim coat plastering board & patchwork Commercial & residential Custom ceilings Quality service. Free estimates 978-686-6804

EJB PLASTERING
Blue board, all types plastering. Free estimates. Insured. 978-455-9197 or 978-996-7585

♠ Plastering ♠
Quality work. Competitive pricing 20 years experience Steve, 978-408-9928, 603-437-7...5

★ MV PLASTERING & DRYWALL, best prices on ceilings and walls repaired Free estimates 978-686-5012

190 Plumbing-Heating

BILL BROGAN Master Plumber
Remodeling ~ Repairs
Replacements ~ Emergencies
Providing quality service for over 25 years! License #9565
Call 978-475-4237

BK PLUMBING & HEATING
Low Rates Quality Service Fully insured MA Lic # ...4 NH Lic #3014 978-204-8392

ESPINOLA Plumbing Heating, Cooling Price is best - you'll love us 603-...-6146 Master Lic MA 88...-NH 276

GALLOWAY HEATING
Oil Burners, Boilers, System 2000, Monitors, Tune-ups License #'6499 978-...

HENRY A SHAMANSKY PLUMBING COMPANY
Fully insured. License # 18273. 978 957 ...

JOE DESCHAMPS
Plumbing & Heating
No job too small ~ #21250
Insured. 978-687-7667

KEROSENE KITCHEN STOVE & HEATER CLEANING
Call David White
978-281-5539

PAUL E MARTIN
Plumbing, Heating, Gas-Quality workmanship License #12380
Methuen 978-794-8041

SMALL PLUMBING/HEATING and GAS FITTING. Water heaters, faucets, stoves, washing machines, disposals, dishwashers, repairs & drains unclogged
Call Steve 978-458-0553 Lic #22058

193 Roofing and Siding

American Eagle Roofing Co.
Shingle, rubber, cooper & slate
Competitive prices, Free estimates, licensed & insured
978-258-7866

COVER-RITE
Siding, Windows & Roofing
Free estimates, references quality work since 1977.
Call 978-372-3260

J.R. Construction
Fully insured. Free estimates
Guaranteed lowest prices
978-273-0577

LEBLANC & SON
Windows & Siding. Free estimates. Licensed & Insured. 978-556-9440/978-869-6575

One Call Roofing
And exterior professionals.
Unbeatable prices. 978-590-0511

POWDER HILL ROOFING, Siding & Carpentry. Complete home maintenance. Insured #16657 Walter 978-374-1477

RAMOS Roofing, Painting & Siding We Guarantee The Job Free Estimates Insured 978-68 577 & cell 978 420-2458

RICH ROOFING CO.
Fully insured MA builders license #019939. MA Registration #112998 Free Estimates Call 978-777-1497

V.E.T ROOFING
Small job specialist. Emergency repairs. Slate, Copper, Rubber & Shingle 35 yrs experience 978-521-3'2

193A Gutters

BEST CHOICE CONSTRUCTION
Gutters, seamless aluminum, cleanings & leaf guard
Vinyl siding 17 yrs experience
Free estimate Tony 978-352-6627

NORTHERN GUTTERS
Seamless Gutters, facia wraps repairs 17 years experience(978)363-5565 # 3056

195 Tiling

CERAMIC TILE
Installation Repairs Bathrooms. Kitchens. Foyers. Guaranteed work. Low prices. Free estimates. Jim 978-774-4067.

CERAMIC TILE
Repairs and new installation. Quality work at reasonable prices. Established '97 Dave, (978)740-2728.

Cousins Tile
Tile - Hardwood Granite Installations 978-3... 7242

617-387-0447
Surrette Tile - installation & repairs All ceramic, marble, granite, slate Free estimates Insured Call Joe.

196 Tree Removal

★J&D STUMP GRINDING★
Competitive Rates
Free estimates
978 985 6069 or 603 635-8003

ED'S STUMP GRINDING
Stumps ground out Tree stumps & shrubs. Good work quick service. fully insured 603-893-6902

JP TREE SERVICE, ANDOVER
Mass arborist #1992 tree & shrub care, trimming over houses & yards. Call 978-475-1483

☺ PopeyeTree ☺ & Stump Grinding
Low, low prices 978-686-1790

STEPHEN J REPOZA CO.
Master Tree Climber-Quality tree care, hazardous takedowns and fine-trimming. Insured Call 978 470-8114

THE TREE DOCTOR
Pruning, cabling removals insect & disease control Licensed, insured 78 599 3888

198 Pools & Pool Service

ABOVE GROUND POOL/ BOBCAT WORK Install-clean-open/close T & P General Contracting 781-838-1547

201A Dryer Vent Service

Air Duct Cleaning
Honest & Reliable Service
Peabody Cleaning
978 53. 54c5 978-994-5916

207 Tailoring/Sewing

CUSTOM MADE SLIP COVERS. Pin fitted to your set ... 978 686 9294

ELAINE'S SLIP COVERS
A cut above the rest! Custom made for you 978 686-9294 ...@yahoo.com

226-249
Transportation

227 Antique/ Classic Cars

CHRYSLER New Yorker 1949 V-8 ... head, ... drive ... door ... Generals staff car runs great $3600 603-36 6884

LINCOLN Convertible 96...
RARE FIND
Suicide doors forest green body & green leather ... white canvas top. Good condition ... miles ... Needs owner who ... drive ... more ... $15,9...

228 American Cars

GLADSTONE Ford

Acura 2.3 CL Coupe '01 S-type - One owner, black leather, sunroof 4912A
$15,988

Honda Accord Coupe 2000 - V-Tec, 70K miles, sunroof, one owner, 4850A
$10,988

Chevy Monte Carlo '01 - 3.4, sunroof, 65k miles. P13965B.
$9,988

Ford Taurus SE 03 - very clean & safe car P1418
$9,988

Ford Mustang 01 leather 6 CD, traction control #P1145A
$8,988

Ford Focus '03 Very clean, car under factory warranty P14117.
$8,988

Pontiac Bonneville 1997 one owner, low miles, very clean 40055A
$4,488

Chevy Lumina 1993 - Very dependable car for winter 4009 B
$1,288

www.gladstoneauto.com
Londonderry, NH
1-800-217-3977

Bridge Street Auto
Open Monday Columbus Day
• Mitsubishi Montero Sport 98 XLS 4WD, auto loaded, $10,488 #...
• Hyundai Elantra 99 5 K, auto, power options, $3988, #7
• Kia Sportage 98- Auto 53k 4x4, runs great $5,988, #27
• Ford Windstar, 0', 4 dr, A/C, power options $8,988 #25
Feel free to take to your mechanic vehicles fully serviced
★ WE FINANCE ★
83 Bridge St Beverly MA
978 697-9286

CADILLAC Coupe Deville, 1989 original owner, leather interior, 44K, kept in garage $ 95 best 978-764-2642

CADILLAC DEVILLE 1987 69K miles original owner good running condition new inspection sticker $1200 best Call 978-621-8c 9

CADILLAC DEVILLE, 99', Needs nothing, new every thing V8 FWD $2,800 best Call 978-204-5945 anytime

CAPRICE Classic, 987 50K, good body condition loaded, runs great, excellent first car $575 best Call 603-434-9279

O'KEEFE
IPSWICH
CHEV Cavalier, '00.. $5,995 #1
MERCEDES E320, 00 $26,995 #2
CHEV Trailblazer, '03 $20,995 #3

OLDS ALERO, 00 $8,995 #4
OLDS ALERO 03 $11,995 #5
PONTIAC Bonneville, 03 $14,395 #6
CHEV PRISM '0 $8,995 #7
CHEV Silverado, '01 $20,995 #8
CHEV SUBURBAN, '01 $25,995 #9
CHEV TRACKER '03 $13,495 #10
CADILLAC Escalade, '03 $42,995 #11
OLDS BRAVADA '00. $12,895 #12

Over 70 In Stock
800-851-1898
Rte. 1A, Ipswich, MA
www.okeefechevrolet.com

YEO

Chevy Blazer LS, 2003, dark gray with charcoal, 25K miles factory warranty #204465W $18,999

Silverado 2500 HD Extra Cab, 2002, 4WD, 36K miles, 8 plow, A/C, power windows & locks, hard to find model, #204456A. $22,999

Chevy Blazer, 2001, 4WD, affordable sport utility 53K miles, 4 door, #204185A $9,999

Olds Alero Sedan, 2004, auto, A/C, power seats, CD, 29K miles, factory warranty, #204450GL.................$8,999.

Chevy Impala Sedan, 2004, factory warranty, V6, full size 31K miles, power seat, #204424GL $10,999

Buick Regal Sedan, 1998, only 29K miles, V6, leather, power seat #204224A $7,999

Hyundai Accent Sedan, 2002, auto, A/C, power windows & locks, only 20K miles, like new, #204374W. ....$6,450.

Chevy Malibu Calssic, 2004, auto A/C, affordable Mid size with only 4K miles #204448GL......... $9,999

YEO Chevrolet, VW
Rte. 110, Amesbury, MA
(978) 388-0861
www.yeocars.com

CHEVY Cavalier Z24 1999, auto, 39k, all power, sunroof, CD player, great condition $4,500/best. Call 978-270-3697

CHEVY Corsica '988 Power steering, AM/FM, good tires. $100 Call for info 603-434-3523

CHEVY LUMINA, 1999, 84K miles ... very good condition AC power windows & doors ... alarm, remote start $4800 978-683-6860

CHEVY LUMINA, 999 Swampscott, MA, garaged non smoker excellent condition, 63K, CD power everything, AC, beige cloth interior, $5300 78 595-0100 leave message

CHRYSLER, 1996 LHS, 91,000 miles, ... leather power, loaded, sunroof, radio, CD/ cassette, excellent condition, runs great. $3,500 or best offer 603-434-1563

CHRYSLER Concorde 1996, 128,500 miles, very good condition. Climate control moon roof, alarm, Infinity sound system, leather interior power locks, windows seats, more $2495 603-437-7508

CHRYSLER LEBARON 1990 Turbo Convertible. White Really fun car! Great shape New tires $1,900 978-468-6574

CHRYSLER LEBARON, 1994, convertible, white, great condition, well maintained, inside like new, $2995 978-374-0189

CHRYSLER LHS Sedan '97
Must Sell!
Blue 4 door V6, 78K, lots of extras dual front air bags $6995 978-745-6210, 781 771-9...0

CHRYSLER Town & Country 2003, power windows & locks, heated seats, rear A/C, privacy glass, #654......$16,990

PRIDE LINCOLN/ MERCURY
(781) 592-3800
pridelincolnmercury.com

Corvette 1980 350
4 speed, T-tops, 72,000 miles, all original. $10,000/best.
978-468-0123

DODGER INTREPID, 1994 blue with gray interior, 148K, well maintained, 1 owner. $1650 Call 978-474-0952

EAST END AUTO SALES
150 Merrimack Street
Methuen, MA
FALL Liquidation SALE
1995 Mercury Villager red #030 $ 595
1994 Chevy S10 Blazer 4x4 black #031 $ 595
1996 Ford Aspire, blue #033 $955.00
1990 Lincoln Mark 7, red #034 $ 1295
99 Lincoln Town Car gold #035 $1295
1990 Lincoln Town Car black #036 $895.00
1989 Lincoln Town Car yellow #037 $895.00
1992 Plymouth Voyager blue #038 $395.00
1999 VOLVO 940 Turbo silver #032 $ 595
Call for Details 978 68...

ALLEN MOTORS
Easy Financing
• LHS loaded leather moonroof #... $12,995
• Neon 40K miles clean #... $4,795
Must bring ad excludes prior sale ...allenmotors.com

877-587-6229
603-434-0391

FORD, 1996, Contour, GL, v6, 112K, auto, 4 door, very nice condition. $1100 or best offer 978-774-6929

FORD Aspire hatchback 1997 5 speed, red, radio, runs well, new mechanical parts, $1,500/ Best VERY ECONOMIC CAR! Roger 978-462 8126

FORD Escort LX Wagon, 94, original owner, power steering & brakes, AC, auto, great condition, new tires, struts & exhaust, $1,650/best, 603-898-1475.

FORD Escort Wagon 1994, AC, AM/FM, BIK Purrs like a kitten $1100. 781-639-7999

First Run
... 95K miles, 1 owner, no rust, $1,200 or best offer.
Call 603 893 1094

FORD EXPLORER XLT, 1999 - 4x4, 87K miles, auto, CD, AC power windows & brakes roof rack original owner, good condition, $7000 978-524-8554; 978-578-1804

FORD Focus, auto, A/C, 4 door, cassette, #685 $8,990

PRIDE LINCOLN/ MERCURY
(781) 592-3800
pridelincolnmercury.com

FORD TAURUS ... highway miles, good running condition, no rust, $2500 978-531-2683

FORD TAURUS 1998 SE 24 valve DOHC, black with gray leather, moonroof, 6-disc CD, AC, power ... & windows $1700 best 978-621-9770

LOOK JAFFARIAN

MERCURY Sable 1997 Auto, air, power windows ...

FORD Mustang 2000 Auto, air, power windows, 6 cylinder, sharp, priced to sell, V4245.................. $9,995

DODGE Intrepid 2000 Auto, air, power windows, sharp design, priced to sell, 21011 .... $7,995

CHEVROLET ... 995 Auto, air, power windows priced right 168 $3,995

FORD Escort 200... Auto, air CD and more ... low miles 48374 $5,995

866-261-2222

FORD Tempo ... 92,000 miles ... towed back ... $1,875, asking $1,500. 978-525-440...

COMMONWEALTH

SHOP US LAST !

HONDA, 2001, Civic Sedan LX, low miles, #9030 . $10,901

CHEVROLET, Suburban 2001, LS, 4x4, 26,000 miles, all power, #756 ....$20,901

No Money Down !

CHEVROLET Malibu 2004 Sedan, air, power ... miles #9032 $10,904

CHRYSLER, 2002, Seabring Convertible, LX 24,000K miles, #K3331A, $12,902

No Credit ?
No Problem !!

HONDA Accord, 2002 Sedan LX, automatic, ... power, low miles #H497 A $11,902

CHEVROLET, 2004 Cavalier auto low miles #9039 $8904

Over 200 On Sale!

KIA SEDANA Mini Van Ex, A ... power, low miles #K3...7A $ ...402

Cars From $2995

HONDA Passport, 2003, v6 4x4, ... power #9043 $ ...988

YOU'LL ♥ US!

... Lawrence MA
Toll Free
877-687-3000
COMMONWEALTH

JEEP Grand Cherokee 96 Laredo, Black, 4 wheel drive ABS ... 10k ... tax report $5500 978 394 ...04

★ ★ ★ ★ ★ ★ ★ ★ ★

POOR CREDIT?
NO CREDIT?

We Can Help

888-364-3799
Ask For Marie

Payments
As low as $40 wk

BILL DELUCA
Buick - Pontiac - GMC
★ ★ ★ ★ ★ ★ ★ ★ ★

DAVE ALLEN LINCOLN MERCURY

Jeep Grand Cherokee Limited 1999, V8, low mileage, #36285. .... $13,995
Lincoln LS 2002 V6 Premium. Only 20,135 miles #36359 ... $23,995
Lincoln Continental 200' only ... miles #36377 $ 7,995
Dodge Ram 1997 2500 conversion van ..., 62,122 miles, #36364.......... ....$7995
Ford Escort 2003 ZX-2 coupe, only 10,890 miles #36371 ....$10,995
Ford Expedition 2000 Eddie Bauer, 34,390 miles.....$20,995

603-434-0341

LINCOLN Continental 1996 Mint! V-8, FWD, loaded, 6-CD, ABS, phone, sunroof, keypad entry, new snows, new battery, '02k, cream leather $4,500 978-534-7067

LINCOLN Continental 97 Presidential version, Florida car, loaded, cd, excellent condition, Pearl White/Navy top, 77K miles, Vogue tires $6,... 978-465 9650

LINCOLN Town Car 1999 leather, power windows & locks, power steering, auto temp #100A $ 3,990
... LS V8 2000 ... leather, CD, auto ... power windows & locks, remote entry, #2139A $15,990

PRIDE LINCOLN/ MERCURY
(781) 592-3800
pridelincolnmercury.com

MERCURY 2001, Sable. LS model, very clean Power windows, locks and more #M41499B.
$7,999
IRA MAZDA, 866-472-4789

MERCURY Cougar, 200... Auto, very sharp, clean well maintained #M41430A, $9,999
IRA MAZDA 866 472 4789

MERCURY Grand Marquis 85 ... 44k miles ... smooth ... AM/FM radio ... 4 door ... Asking $1... or best offer Call 978-... 4647 before 7 30pm.

MERCURY Grand Marquis LS, 200' leather, alloys, rear air suspension, power windows & locks half roof, chrome package, wood steering wheel, 1 owner, #2096A $13,990
MERCURY Sable LS power windows & locks, moon roof, cassette, cruise, power driver seat, #684A.... ...$7990

PRIDE LINCOLN/ MERCURY
(781) 592-3800
pridelincolnmercury.com

MERCURY Grand Marqui '90 auto, has Aug sticker, needs TLC, runs good comes with snow tires) $700 978-557-8244

Mercury Sable '02
36K miles, full power, loaded, silver, excellent condition, book value $11,000. Priced to sell $7,995/best. 978-828-5731.

MERCURY SABLE, 2001, Auto, leather, alloys, super clean, low miles, manager special, #M41499B, $7995
IRA MAZDA, 866-472-4789

DAVE ALLEN LINCOLN MERCURY

Nissan Pathfinder, 2000 4 door SE 4x4 #36292. $13,995
Mercury Grand Marquis 1998 Low mileage, #36294 $7995
Lincoln Town Car 2003 Signature Series, Presidential Package, #36397..........$27,995
GMC Safari 1997 van, 7 passenger, super clean #36379 ....$7995

603-434-0341

nassar ford
www.nassarfordsales.com

FRESH TRADES FOR UNDER
$5995

Ford Escort, 1999, ZX2, A/C, 5-speed, #24812A..........$5,995
Ford Taurus SE, Sedan, 1999, A/C, 75K, #22419A $5,995
Dodge Intrepid, 2000. 6 cylinder, auto, A/C. #24904A.........................$4,995
Ford Windstar, '1998,' onwner, trade #24831A $5,995
Windstar Wagon 1998, rear, A/C #22813A $5,895
Lincoln Mark VI, 1995, leather 80K #...88B $5,695
Ford Taurus Wagon, 1999, #24224A...................... $5,495
Ford Windstar 1995, owner #24829A.................. $4,995
Grand Marquis LS 1995, auto, leather. #90622B $4,995
Chrysler Concorde, 1997, auto, A/C leather #24925A $4,995
Chevy Cavalier Coupe 1999, auto A/C #24854A $4,995
Chevy Blazer 1995 4x4 4 door #24801B $4,495
Chrysler Concorde 1997 6 cylinder, A.C #2 921A $3 995
Chevy Lumina Sedan, 1997, auto A/C #21049B $3,495
Lincoln Town Car, 1995 auto, A/C #24520B $3,495
Grand Caravan SE 1994 auto, A/C, #21531C $2,995
Ford Taurus GL Sedan, 1995 auto, A/C, #810B. $2,945
Mercury Sable, GS 1994 auto, A/C, #23836E $995
VW Jetta 1988 #24919B $995

(800) 475-1966

nassar ford

NORTHPOINT
BROKERAGE, LLC
SOUTHPOINT
Visit us at: www.northpointllc.com

NORTH ANDOVER
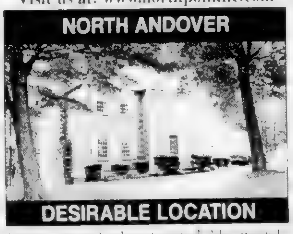
DESIRABLE LOCATION
Stately hip roof colonial on park like grounds with winter views of Lake Cochichewick. Formal fireplaced living room with built ins, formal dining room, eat in kitchen & heated sunroom. Partially finished walkout lower level. $729,900

NORTH ANDOVER

OPEN SUNDAY 2-4pm
Kittredge Crossing
Handicap accessible elevator building. Top floor 2 bedroom condo at desirable Kittredge Crossing. Many upgrades: granite counters, crown moldings, whirlpool tub & hardwood floors, 2 full baths, central air, washer/dryer hookups ...
190 Chickering Rd. 312D $342,900

978-327-5222
Listing Agents:
Linda Fitzgerald-Connolly & Silvija Aprans
... Street • North Andover, MA ...845

Coco, Early & Associates
The Real Estate Professionals
603-890-3226
ANDOVER, MA
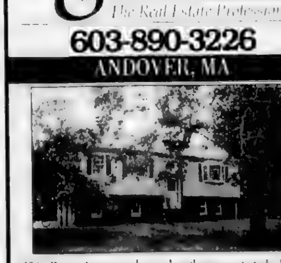
$2500 Rent w/ option to buy or buy this property today! Seller will entertain offers in the range $539,900 to $559,900. West Andover Home on Cul-de-Sac, easy access to I-93 and 495! Deleaded, new windows, roof, stove! Open concept kitchen w Corian countertops, formal dining, F/P, HD and 2 car garage!

Olde Andover Village
Prime Location
Main Street
Downtown Andover
1st Class
Professional Office Space
600 Square Feet
2010 Square Feet
1428 Square Feet
Facing Directly on
220 Space Town Parking Lot.
Call Frank Mical at
978-475-8435

CARLSON GMAC Real Estate
73 Chickering Rd., Rte.'s 125 & 133 North Andover, MA 01845
www.carlsonre.com
978-685-5000
Featured Home Of The Week

Haverhill - 2 bedroom. 1.5 bath mid-level Townhouse at West Meadow. 2 balconies face woods. 2 deeded parking spaces, central air. In-unit washer/dryer. Amenities include heated pool, tennis, trails, pond. Nice! **$219,000**

Sales Center Grand Opening
Sat/Sun, 10/16 & 10/17, 12-5 PM
15.1 PERKINS ST. LOWELL MA
RENAISSANCE
The Renaissance features 1, 2 and 2+ bedroom condominiums with high ceilings, oversized windows, stainless steel appliances, reserved on-site parking & water/park views. Preconstruction pricing from ...
978-452-6515
www.renaissanceontheriver.com
Exclusively marketed by Peabody Properties, Inc. & developed by EA Fish Associates, LLC

OLDS Cutlass Supreme SL '91 2 door, automatic, loaded, 52k miles $2,500 or best offer Call 978-535-1023

Low Mileage!

PLYMOUTH Neon '95 White 4 door sedan, 65,000 miles, garaged, excellent condition $ [illegible] 978-[illegible]

Pontiac Fiero '86

[illegible] $4,500 978-[illegible]

PONTIAC Firebird 1995 [illegible] automatic, A/C, power everything, CD, T-tops, [illegible] exhaust, [illegible] tires & brakes [illegible] $5,500 978-[illegible]

PONTIAC SUNBIRD LE '94 4 door, good condition, runs & drives great, [illegible] new Stickers, new parts. Must sell $[illegible] 978-[illegible]

Classified Ads
1-800-927-9200

229 Foreign Cars

ACURA INTEGRA '94 [illegible] Excellent condition [illegible] $4000 [illegible]

AUDI

CERTIFIED
PRE-OWNED
1 YEAR 100K WARRANTY

AUDI 2002 A4 1.8T Quattro, leather, auto, heated seats [illegible] Starting at $[illegible]

AUDI A8L Quattro, 2002, leather, moonroof, heated seats, auto, [illegible]K miles, [illegible] #AU[illegible] $41,635

AUDI, Allroad, 2002, Auto, leather, moonroof, heated seats, [illegible] #A4[illegible]A $[illegible]

AUDI 2002 TT [illegible] leather, heated [illegible] Quattro #A4[illegible]A $[illegible]

AUDI 2001 A6 2.8 Quattro [illegible] leather seats [illegible] $[illegible]

AUDI [illegible] $[illegible]

AUDI [illegible] 2.7T [illegible] leather, moonroof [illegible] Starting at $23,885

AUDI, 2001, A4 1.8T Quattro wagon, auto, leather, moonroof, heated seats, 31K miles, #AU0709 $21,715

AUDI 2001 A6 2.7T [illegible] 6 speed [illegible] #A[illegible] $26,135

AUDI 2000 A4 1.8T Quattro [illegible] $[illegible]

IRA AUDI
Route 114, Danvers, MA
1-888-203-5098

Ira

AUDI A4 [illegible] Quattro [illegible] power [illegible] loaded [illegible]

AUDI A6 2.7T Quattro 2000 - auto, 55k, sedan, dark gray with black leather interior, fully loaded [illegible] $20,500 or best offer Call 617-645-5488 (Marblehead)

BMW 525I '93, completely gone thru it. Must sell [illegible] $4995 978-[illegible]

HONDA ACCORD [illegible] EX [illegible] $4[illegible]

HONDA ACCORD [illegible] $[illegible]

HONDA [illegible] miles $[illegible]

HONDA ACCORD [illegible] 5 speed [illegible] power [illegible] AM [illegible] $[illegible]

HONDA [illegible] EX [illegible] $4[illegible]

HONDA CIVIC 1997 EX - auto sedan, black, loaded with moonroof, #5 $4950 Call 978-794-0481

HONDA CIVIC EX, 1995, two door [illegible] power [illegible] $[illegible]

HONDA CIVIC EX Coupe, 1997 [illegible] $[illegible]

STUTZ VOLVO

[illegible] Highland Ave, Salem, MA [illegible]

HONDA [illegible] $4[illegible] 978-[illegible]

HONDA CIVIC [illegible] sedan [illegible] Excellent condition [illegible] $5500 [illegible]

HONDA ODYSSEY 2000 green [illegible] AC, CD, power everything, $17,900 603-432-2656

HONDA PASSPORT 1997, good condition, 95k, red, power windows, 4WD [illegible] moving. $6,500. 978-470-6343.

Hyundai Accent '02

4 door, power, new tires & brakes, [illegible] left on warranty, 69K miles, $6,900 978 [illegible]

KELLY HONDA

HYUNDAI Elantra GLS 2002 4 door auto Only 24k miles #40480B $5,965
HONDA Accord LX 1997 auto [illegible] power #40740A $7,[illegible]
BUICK LeSabre 1999 - ONLY [illegible] MILES #40709A $9,305
[illegible] 2002 auto, full [illegible] #40640A $10,805
NISSAN Altima GXE 2001 - auto, full power, Special Edition, 2 to choose! $10,911
MERCURY Grand Marquis 2002 LS Only 19k miles! #40706A $14,965
TOYOTA Camry LE 2002 V6, auto, full power, #40[illegible]A $15,986
NISSAN Frontier 2002 SE crew cab 4x4 pickup auto, [illegible] leather. A must see! #40[illegible] $13,965
ACURA RSX 2002 - S type #P1958 $1[illegible],965
FORD Expedition 2002 Eddie Bauer, fully loaded #[illegible] $2[illegible],402

We specialize in Good Credit, No Credit, even Less Than Perfect Credit. We specialize [illegible] matter what the card [illegible] CALL TOLL FREE 800-[illegible] ask for Ken

Kelly Honda
47 Highland Ave
Salem, MA 01970
978 741 4980

IRA Audi

Route 114 Danvers MA

VOLKSWAGEN, 2003 6 cylinder leather sunroof 15K miles, #40576A, $17,420

ACURA, 2003, loaded, leather, roof, only 22K miles, #AS0060A, loaded, leather, roof, only 22K miles, $25,135

INFINITY, I-35, 2002, 89K miles, leather, sunroof, #X40058B, $22,838

ACURA MDX 2003, leather sunroof, 30K miles, $31,18[illegible]

BMW, 530, 2003, auto, leather, sunroof, heated seats 31K miles $35,353

1-888-203-5098

Ira

Ira

IRA TOYOTA
CERTIFIED
Used Car
Center

Over 150 used vehicles in stock. All makes & models available, starting at $5995. All vehicles have warranties, special financing programs available.
CALL NOW!
978-739-8211
Route 114, Danvers, MA
www.IraToyota.com

ISUZU Rodeo LS 2001, 4x4, well equipped, very clean #M41504 Save now $12,595
IRA MAZDA, 866-472-4789

Just Reduced!!!

KIA SPECTRA 2002, 5 speed. All power, A/C, 19k miles, dark green, good condition. $4500 Call 603-434-8276

Ira

MAZDA, Protégé DX, 2002, Wow! Auto, 14K miles, silver, below book. #M50030A $9,995

MAZDA, 2002, Tribute, LX Model, 4x4, low miles, roof, very nice. #MU12884. $17,999

MAZDA 2003, MPV, LX Model, low miles, power options & more #M40942A $16,999

MAZDA 2004, Tribute ES, 4x4, loaded, like new, only 4,800 miles, #MJ123AA $21,999

MAZDA, 2001, Just in, low miles, auto, nice pickup, #M40381A, $8,999

MAZDA, 1997, Protégé, auto, low miles, economical transportation. #M41386A $5,999

MAZDA, 2001, LX model, power options, just in! #N4039A, $12,999

MAZDA, MPV, 2000, power, auto, nice van, Priced Right #M50448A. $10,999

Rte 114, Danvers, MA
TOLL FREE
1-866-472-4789

MERCEDES, 2000, ML320, silver, heated leather seats, moonroof, CD, excellent condition. 50K miles, $17,500 603-362-9014

Mercedes 420SEL

1987, grey, blue interior, fully re-conditioned, Asking $5500
978-390-5626

MERCEDES Benz, 1999, ML320, 4x4, moon roof, leather, alloys. Bose #684A $15,990

PRIDE LINCOLN/
MERCURY
(781) 592-3800
pridelincolnmercury.com

MERCEDES C280 Sport 1999 Black, black leather, moonroof, 57K, disc changer, heated seats, new tires [illegible] condition $15,000 978-853-7312

MERCEDES E420

1997 black [illegible] miles perfect condition [illegible] phone, all options. Asking $14,500 Cell 6[illegible]

MITSUBISHI 1995 Galant Auto transmission, power windows & locks, sunroof, 4 cylinder #41[illegible] $3,495
HMA 978-744-4444

MITSUBISHI 2002 MIRAGE ES 64,000 miles, 5 speed manual, AM FM CD, new tires, good 34 miles per gallon. $5,300 or best offer
603-432-6685

MITSUBISHI 2003

GALLANT, ES, SILVER, 22K MILES. MUST SELL RELOCATION, $15,500/BEST CALL 978 594 5[illegible]

MITSUBISHI Eclipse 2001, Sporty, leather, very clean. Just in! #M4[illegible]53A $10,999
IRA MAZDA, 866-472-4789

mvautocredit.com
APPLY FOR
FINANCING
FROM THE PRIVACY OF YOUR HOME FOR NEW OR PRE-OWNED VEHICLES
merrimackvalleyautocredit.com

LOOK
JAFFARIAN
TOYOTA
NEW TOYOTAS
Save up to $7,000
Call Nick
The Deal Beater
866-261-2222

LOOK
JAFFARIAN
NEW VOLVOS
Save up to $7,000
Call J.C.
The Deal Beater
VOLVO
866-261-2222

NISSAN, 1998, Sentra, auto, very clean, great car. Save Now! #M50009A $5,499
IRA MAZDA 866-472-4789

NISSAN, 2002, Altima, GXE, auto, power options, alloys, Clean car #M41513A, $14,999
IRA MAZDA, 866-472-4789

NISSAN, 2002, Altima, loaded, leather, roof, very clean, must see! #M40667A, $15,799
IRA MAZDA, 866-472-4789

NISSAN Altimo, 1999 Great condition! Auto, AC, power windows/doors, tilt steering etc., 102,500 miles, dealer price $6,700-my price $5,000 Call 781-593-1791

NISSAN Maxima, 1998, green, automatic. No rust, no dents. Alarm, AC, power seat, CD & MP3 player. 120K miles $5,895 Call Dan 978 240 6989

danvers
MITSUBISHI

NISSAN Maxima 2000 GXE V6, power options, 1 owner, very clean #40592A $9888
SUBARU Forester 2000 AWD low miles, well equipped, like new #40843A $10,880
TOYOTA RAV 4, 2001 - only 24k, auto, power options, leather, like new, 1 owner #40429A $13,490
VW Cabriolet GLS 2002 auto, well equipped, 1 owner #40639A $13,900
CHEVY EXPRESS Step Van 2002, 7 passenger, DVD, well equipped. Like new #40[illegible]A $16,990
SUBARU WRX 2004 - Well equipped, clean. Must see #40[illegible]B $18,990
NISSAN Maxima SE 2003 - V6 roof, 1 owner, low miles. Well equipped #40377B $19,788
CADILLAC DeVille 1999 - well equipped, luxury, low miles #30[illegible]B $9,488
CHEVY Cavalier 2002, auto, low miles, clean #40[illegible]40 $5990

RTE 114 DANVERS MA
1-800-597-5582

NISSAN MAXIMA SE 2000
Black, full power, sunroof, heated leather seats, new tires, 17" wheels, 60K, $14,700
978-372-7364

NISSAN

KELLY
NISSAN
OF
LYNNFIELD

Over 150
Preowned Cars to
Choose

10 SENTRAs
'04 1.8s auto, all power, AC, CD $[illegible] #[illegible]
'03 GXE auto, all power, AC, CD, $[illegible] #5665
'02 GXE auto, all power, AC, CD, $11,590 #41455A
'99 GXE all power, AC, CD alloys, $6,990 #41429A

20 ALTIMAs
'03 2.5s auto, all power, AC, CD, $15,990 #50173A
'02 2.5s auto, all power, AC, CD, $14,990 #5648
'00-'01 GXE's all auto, all power, AC, CD starting at $10,990 #5672

15 MAXIMAs
'04 3.5 SE auto, all power, skyroof, alloys, spoiler $23,990 #568
'01 SE auto, all power, AC, sunroof, alloys, $15,990 #41610A
'00 GLE's auto, all have power, leather, sunroof, Bose starting at $14,990 #41445A

10 XTERRAs
'03 XE 4x4, auto, all power, AC, CD $18,990 #5684
'00 SE 4x4, auto, all power, AC, alloys, sunroof, CD, $14,990 #41375A

12 PATHFINDERs
'02 SE 4x4, auto, all power, AC, Bose, sunroof $16,990 #41077A
'99.5 SE Ltd, auto, 4x4, all power, AC, CD $14,590 #5719

6 MURANOs

'04 SL AWD, auto, all power, A/C, CD from $25,990 #5776
'03 SE AWD, auto, all power, sunroof, premium package from $26,990 #5747

Kelly Nissan
of Lynnfield
kellynissanoflynnfield.com
781-598-1234

infinitiofnashua.com

** Over 50 Pre-Owned **
Available
All online with pictures at
infinitiofnashua.com

INFINITI G35 Coupe 2003, 6 speed Stock # P4572

INFINITI I30, 2001, navigation Stock # 2288A

BMW 325XI Sedan, 2003, AWD Stock # P8404

VOLVO XC90, 2003, Rear DVD Stock # P2570

AUDI A6 2.7t Quattro 2002, Stock # P9537

CADILLAC Escalade 2002, Low miles Stock # P0668

MERCEDES ML500 2002, Navigation, DVD # P1025

ACURA CL-S, 2001, Auto, like new Stock # 0798A

AUDI Allroad Wagon 2001 AWD. Stock # P0355.

BMW X5, 2000, 4.4 V8, Sport, Stock # 3798A

MERCEDES E320 Wagon, 2000, 4matic Stock # 998A

INFINITI of NASHUA
1-888-452-2840

SUBARU

PONTIAC, 2002 Grand Prix, red, auto, v6, only 34K miles, #S4072A, $7995

TOYOTA, 1994, Corolla, blue, excellent shape, only 72K, #S9999A, $4195

SUBARU, 2003, red, auto, only 26K miles, DVD, #SU0698 $17,495

SUBARU 2002, red, auto, S Premier [illegible] leather & roof #S4[illegible]A $16,695

FORD 1998, Explorer AWD, blue, leather, moon roof on 54K #S50125A $9,995

HONDA 2001, Civic, green, auto, very sharp vehicle #S40990B, $10,495

SUBARU 2004, Impreza Outback, silver, auto, only [illegible] miles. A must see #S50[illegible]A $1[illegible],995

SUBARU, 2003 Legacy Sedan, green, auto, very sharp car at a great price #TM5272A $12,895

NISSAN, 1996, Pathfinder LE, tan, leather, moonroof, all the toys, great shape #S50117A, $8995

SUBARU, 2000, Outback, auto, green, Must See. #S50129A, $13,295

JEEP, 2001, Wrangler Sport, soft & hard top, very clean, 6 cylinder, #LU5729 $14,495

SUBARU, 2004, Outback Limited, auto, white, 2 moonroofs, leather, 12,000 miles, #D2074A, $22,995

1-800-476-9561

Ira

PORSCHE

PORSCHE

PORCHE, 2004 911 Turbo Cabrio Turbo X50 ceramic brakes, carbon pack, metal door sills, 968 miles $147,535

PORCHE, 2002, 911 Turbo Coupe, 6 speed, leather, moonroof, 17K miles #AU0714 $90,885

PORCHE, 2001, 911 C4 Cabrio Tiptronic, leather, full carbon. #AU0698 Original List $105,000, $64,135

Call About Special Lease Payments on Pre-Owned Porsches
IRA PORSCHE
Rte 114, DANVERS, MA
1-888-203-5098

Ira

SAAB ARC 93 2003, 6 Speed turbo, fully loaded, off showroom floor, excellent condition, charcoal gray, tinted windows, 17K, Gorgeous! Must Sell! $26,500 978-463-3681

SATURN, 1995, SC2 Coupe, automatic, 112K miles, power locks & windows. #4113 $2,990 HMA 978-744-4444

Subaru WRX '02

Performance Upgrades, New Yokohamas, Black, 5-speed, 31K, excellent condition. Must see! 603-382-6940

TALARICO USED CAR SUPERSTORE
717 Rt 101A, Amherst St.,
Merrimac, NH
603-579-0700

BMW 530I, 2001, Loaded, silver, must see, 2 year, 24K mile warranty, NADA retail $29,500 Talarico Price $26,500
LANDROVER Discovery SE7 2003, Beige, dual sun roofs, loaded, 28K miles, remainder of factory warranty, must see NADA retail $30,990 Talarico Price $27,990
CADILLAC Sedan DeVille DTS, 2001, Loaded, pewter color, low miles, must see NADA retail $25,900 Talarico Price $23,900

TOYOTA 1999 Camry LE - sedan, auto, loaded. Excellent condition. Low miles $6800. #4. Call 978-794-0481

TOYOTA Camry 1993 SE 5 speed, 141k miles, needs body work, runs good. Exhaust leak. New brakes, tires, clutch, rebuilt transmission. $1500/best 603-894-4615

LOOK
JAFFARIAN

TOYOTA Camry 1999, Gold package, air, power windows, low mileage, recent trade, 2008[illegible] $9,499

MITSUBISHI Eclipse 2000 5 speed, sunroof, air, power windows and more, sharp, 174532 $9,995

VW Beetle GLS 1999 Auto, air, power windows, low miles, priced right S1004A $8,995

TOYOTA Camry LE 1997 Auto, air, power windows only at Jaffarian, 2226[illegible] $6,995

BMW 323 Coupe 1998 Check this clean 5 speed out, you won't believe it at Jaffarian, 2025[illegible] $1[illegible],995

VW Jetta 2002 Auto, air, power windows, tilt, cruise and more, priced to sell, 2150 $10,995

TOYOTA Corolla 1996 Auto, air, clean with low miles at Jaffarian Toyota, T17423 $5,995

866-261-2222

Rockingham
Toyota • Nissan
Scion • Honda
rockinghammotors.com

LEXUS GS300, 2001 White/Beige, Only 32K miles, Pristine! #P21190 $25,995

INFINITI Q45, 2002, Jade/Beige, Only 21K miles, Wood Package, Over $55,000 New! #P21390 $33,995

LEXUS ES300, 2001, Silver/Gray, Only 32K miles, Wood Package #P21460 $22,995

3 MAXIMAs

NISSAN MAXIMA'S, 2001 3 to Choose, Auto., Moonroof, AC, 42K miles, Nissan CERTIFIED! #P20930 Starting at $15,995

5 CAMRYs

TOYOTA CAMRY LE, 2001 Toyota Certified, 5 to Choose. #P20990 Starting at $11,990

603-893-3525

KELLY
INFINITI

USA's #1 Certified Pre-Owned Infiniti Dealer

Infiniti Q45 2000 Anniversary edition, loaded low mileage #PP2376 - $21,967

Infiniti M45 '03 loaded, a/c seats low mileage, rare color, #B2700 - $34,991

Infiniti FX35's 2004 Touring AWD, well equipped #s P0932 & B0834 $31,994

Always 50 to choose from

OTHERS

Acura RSX 2002 Type-S 6-speed, leather, moonroof, low mileage #0720A
$16,997

BMW X5 2003, 4.4L, loaded, leather, moonroof, 20K, 5742A Compare to the BMW dealer
SAVE HUGE
$40,987

Mazda Protége ES 2000, well equipped power equipment #9555C
$7,997

Ford Escape 2002 XLT, 4WD, very clean, #5922C
$12,968

VW Beetle 2002 Turbo-S 6-speed, very quick, nice, low mileage car #6327A
$13,997

Toyota Sienna XLE 2000 Moonroof, #6640B
$13,937

Acura TL 2003 Type-S loaded, compare to the Acura Dealer & save thousands #8125T
$20,967

BMW 325I's '03 loaded, leather, moonroof, 2 available
$26,987

BMW 525I 2002 loaded, leather moonroof, pristine, low mileage, 0899B
$30,984

BMW 330I 2002 loaded, leather, moonroof, 17" wheels, only 21K, B7978
$27,996

Chevy Trailblazer 2003 LS 4x4, low mileage, #3330B
$16,964

GMC Yukon Denali XL 2002 Chrome wheels, low mileage, pristine, #3406A
$33,968

Mercedes C230 1999 leather, moonroof, low mileage, pristine, #0854C
$13,958

Nissan Pathfinder 2002 SE, 4x4, clean, #5994B
$10,992

Nissan Maxima 2001 SE, leather, moonroof, heated seats, 6164A
$14,984

Nissan Maxima GLE 1999 Leather, moonroof, loaded, low mileage, #6800A
$11,967

Kelly Infiniti
155 Andover St
Danvers, MA
978-774-1000
www.kellyinfiniti.com

First Open House Sunday 2-4 PM!

- Extraordinary young 13RM Colonial with 5BR & 5 BA
- Four floors of living space
- Oversized Kitchen w/ granite counters, cherry cabinets, stainless steel appliances
- Stone fireplace, cherry floors, French doors in Family Rm
- Built-ins, cathedral ceilings
- Finished lower level ideal for in-law or au pair
- Wonderful in-ground pool

50 ROCKY HILL RD, ANDOVER
Seller to entertain offers in range $999,000 - $1,194,876

Deborah Lucci Perrone, REALTOR®
Chairman's Circle - Gold
Direct: 978.269.2206 / Cell: 978.771.9909
dperrone@andoverliving.com / www.finestbroker.com
Prudential | Howe & Doherty REALTORS®
76 Main Street, Andover MA www.andoverliving.com

REAL ESTATE RESULTS
COMMERCIAL RESIDENTIAL
61 Indian Rock Road
Windham, NH, 03087
603-880-7070

REAL ESTATE RESULTS

House Hunting Online? Visit us at www.re-results.com for FREE access to all NH & MA homes for sale with addresses and mapping!

ANDOVER, MA Grand Brick front English Tudor Colonial in desirable cul-de-sac neighborhood with great access to I-93. Almost 6,000 SF features generous room sizes, baths for all 5 bedrooms, maple kitchen with oversized center island, sunroom & much more. **$1,195,000**

OPEN HOUSE SAT & SUN 1-4

WINDHAM, NH Luxury Homes at Castle Reach Estates. Quality Builders with many homes and lots to choose. Prices start at **$659,900** *Dir: I-93 Ex 3 Rte 111 East to Searles to Jenny's Hill. Information at trailer on cul de sac.*

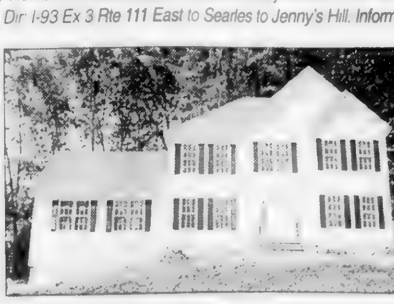

OPEN HOUSE SUN 1-4

PELHAM, NH Nearly complete! Large family room w/fireplace, open concept foyer & walk up attic. Other lots still available w/many designs and features to select. **$449,900** *Dir: 128 So (Mammoth) to Meadowview Road*

Real Estate Results • 61 INDIAN ROCK ROAD (RTE. 111) • WINDHAM, NH

the jean e. knapp agency
Ogunquit, ME
207-646-4546
EMAIL
jeanknapp@reddawg.net

It's Got It All in Ogunquit

Exceptionally maintained end unit in desirable Meadowlark Condominiums, Ogunquit. 4 bedrooms, 3 baths, fireplace, garage, lots of privacy yet steps to Perkins Cove. Complex offers tennis and pool, beautifully groomed gardens and lawns. Move in condition, finished room in full basement great for kids play area. New to market **$459,000.**

www.jeanknapp.com

Winner of 3 Prestigous 2004 Gold Cornerstone Awards for Excellence in Building Quality, Landscaping & Design

[illegible]

MODEL OPEN
Daily 11-4

Lamplighter Village of Windham

For more information or FREE Brochure call
603-893-2100 or 800-639-4706
www.LamplighterVillageofWindham.com www.NewEnglandMoves.com
DIRECTIONS: Rte. 28N, 1.5 miles north of US Gas

COLDWELL BANKER
RESIDENTIAL BROKERAGE

NOW LEASING

Salem, NH

Now leasing 21,000 sq. ft. of class A professional office space in the brand new Santo Professional Building

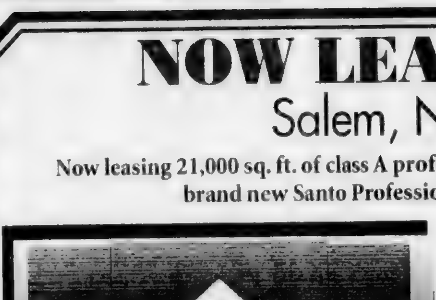

- One mile from Rte. 93
- High Speed Internet/cable wired to each suite
- Elevator
- Flexible suite sizes
- State of the art office building
- Build to suit
- Handicap accessible
- Main St. (Location, Location, Location)

Currently Leasing (only 16,000 sq. ft. left)

COLDWELL BANKER
RESIDENTIAL BROKERAGE

10 S. Broadway, Salem, NH
603-328-1135

TOYOTA CAMRY 1999 LE, 1 owner, all records, loaded. Marvelous value. Mint! $8,900. 978-535-6174.

TOYOTA Camry LE, 2003, power options, Clean car Just in. #M40738A $14,999 IRA MAZDA, 866-472-4789

TOYOTA Corolla 1998. Excellent condition, auto, 4 door, 26K miles, A/C, radio/tape, $5,995. Call 978-774-6379

TOYOTA COROLLA 1999 Sedan, black, auto, a/c, Excellent condition. #8 $4900. 978-794-0481

Toyota Corolla
2002, A/C, auto, moon roof, power windows & locks, 42K miles, excellent condition, $9500 Call 603-329-5461

TOYOTA Corolla DX 1993, high mileage New parts Runs well Excellent maintenance $950/best 978-682-263'

TOYOTA Turcel, 1991, recent timing belt, CV joints, brake work, new alternator & Battery $500/best 978-948-7426

VOLKSWAGEN Jetta 2000, GLX, VR6, 59K, auto, every possible option including monsoon, climate, heated seat, traction, 6 disc, leather clean, $11,900 978-594-0011

VOLVO, 1997, 850 wagon, good condition, 148K miles, power windows/locks, heated front seats, rear 3rd seat, maintenance records, $4200 best offer. 978-462-5542

VOLVO 1999 C70 Convertible, red with tan leather, auto., loaded, 58k, garaged A stunner!! $19,900. 978-697-1203

Classified Ads
1-800-927-9200

VOLVO 850 Turbo Wagon, '94 180k, navy blue/tan. Good Condition $3500
Call 978-462-8065

VOLVO S80 T6 2000, 2.8L, 6 cyl., 53k, silver/gray leather, like new, loaded, new tires & brakes. includes 3 yr./36k, warranty contract, records, snow $18,500/best 603-867-1219

VW Golf GL, 1998, 5 speed, AC, sun roof, new CD player, new brakes & belts, 62K, $4,500/best. Call 978-283-3024.

VW Golf GLS 2000· 4 door hatchback, 4 cylinder, 2L, 5 speed, power windows, locks, tilt steering. 82,000. Agile, responsive, fun to drive. 30mph. $8300/best. 978-239-0015

VW PASSAT '96: 5-speed, a/c, CD, clean, runs well, no rust, 188k, Black/tan interior $1650/ best, Well Maintained. 978-462-0118

2002 BMW 325I Sedan, Steel Grey/Black, Premium Package, Cold Weather, Only 41K Mi #25027A $23,900

STUTZ VOLVO
311 Highland Ave., Salem, MA
978-744-8555
stutzvolvo.com

2002 BMW 325I Sedan, Steel Grey/Black, Premium Package, Cold Weather, Only 41K Mi.#25027A...... .... $23,900

STUTZ VOLVO
311 Highland Ave., Salem, MA
978-744-8555
stutzvolvo.com

Classified Ads
1-800-927-9200

CERTIFIED Pre-Owned
Ira
3.9%
FINANCING AVAILABLE
SE HABLE ESPANOL

LEXUS, 2002, SC430, black, ivory interior, only 16k all the bells & whistles, #LU1612 ....$45,987

LEXUS, 2003, GX470, silver, grey heated leather interior, navigation/levinson, loaded. only 24K, #L42222A, ...$42,987

NISSAN, 2000, Maxima, clean car, only53K, leather, moonroof, #L50044A, ..$13,987

LEXUS, 2003, ES300, white with ivory leather interior, , loaded, #L50167A, ...$28,987

LEXUS, 2001, ES300, fully equipped, only 16K miles #LU1611, ... $23,987

LEXUS, 1998, LS400, white with beige leather heated seats, fully equipped, only 68K, #L41193B, ... $18,987

LEXUS, 2003, LX 470, all the bells & whistles including navigation & entertainment system. #LU1561. ....$50,987

INFINITI, 2001, 130, only 25K, popular color combination. Loaded. #L50057A $17,987

LEXUS, LS430, 2002, only 19K, Navigation/Levinson, loaded, #L41856A, ...$43,987

NISSAN, 2004, Maxima SE like new condition, fully equipped, leather, moonroof, #L50008A, ...$25,987

IRA LEXUS
Rte 114, Danvers, MA
1-888-276-5398

230 Trucks

CHEVROLET, 2000, Silverado, 4x4, pickup, clean, well maintained #M40485C, $12,775
IRA MAZDA, 866-472-4789

CHEVROLET, Tahoe, 2004, loaded with options, 3rd seat, 4x4, Save $$ #MU1276 - $25,899
IRA MAZDA, 866-472-4789

CHEVY F2500 Pick-up 2000 60K miles, white, includes 4 mounted utility boxes custom made rack, excellent condition, $17,000 with Miller Welder $19,000 978-556-9483

Classified Ads
1-800-927-9200

CHEVY 1997 extended cab pickup, very clean, excellent condition, 5 speed manual, green, 108k,$6400 978-768-7906

CHEVY 3500 CARGO VAN 01
LIKE NEW
Low miles. Many extras $9,999 603-647-1483

CHEVY pick up, 89 2WD good running, some body bumps, must sell, $800 978-682-2296 or 603-382-6206.

CHEVY Silverado 1500, 1998, black, 4WD, v8, 5.7 FI Loaded, CD player, AC, hitch. bedliner regular cab

DODGE 1999 QUAD CAB 1500 4x4 Loaded, must sell. Asking $8,995 or best offer Call 978-927-8123.

DODGE RAM 1500 1996 Club Cab 4x4 tow package, power windows & locks, CD, rear sliding windows. Good condition $6,500 Call 978-794-1813

DODGE RAM 1500 2002 Auto, 40K, matching cap, a/c, Blue Book $15,400.
Blow out price!!!
$10,988 978-697-9286

GENERAL GMC INC.
DUMP TRUCKS
GMC 6500 98 V8 gas auto new 10' dump 25,950 GVW #5/6 .... $24,250
GMC 6500 '00 3126 Allison, new 10' dump, 25,950 GVW, Stk #640 ..... $32,500
978-686-1800

ALLEN MOTORS
Easy Financing
- Rubicon Wrangler, hardtop, #1 .... $21,395
- Durango, leather loaded, #2 .... $10,795

Must bring ad, excludes prior sale
www.allenmotors.com
877-587-6229
603-434-0391

FORD PICK-UP '99 4WD, automatic, six cylinder, with plow, runs good $2000 978 374 0615

WATERFRONT!

Over 5000 SF Redwood home perfectly set on over an acre with 277' of waterfront in Salem, NH. Breathtaking views and balconies from every room. Incredible master suite with library, au pair suite, heated 4 car garage, walls of glass and a great location. Virtual tour go to www.donnaspeirs.com. **$1,350,000**

Donna Speirs ~ Prudential Verani Realty, Inc.
2 Main Street, Hampstead, NH 03841
Tel.: (603) 571-3717 • Toll Free: (888) 272-2268 Ext.1429

Big Deal.
Andover in the upper-$200's.

Pictured above:
Our newly renovated Clubhouse

In fact, that's a REALLY big deal!
Starting with our gorgeous, maintenance-free condominiums and beautifully landscaped grounds. Then add our spectacular on-site amenities: a spacious clubhouse with state-of-the-art fitness center, theatre, and fire-placed lounge; our outdoor pool and tennis courts; our scenic walking paths. And when you compare the value, the deal gets even bigger!

Brookside at Andover

BROOKSIDE AT ANDOVER

Designer models open daily 11 to 4
Call 978.681.9801 www.brooksideatandover.com
Developed by WinnCompanies
TCC

ERA Home & Family Real Estate
28 Chestnut Street #4, Andover, MA
(978) 470-1999
Located in Andover, Groton & Tewksbury
"Not Your Typical Real Estate Office"

ERA REAL ESTATE

Mary Lee · Nancy Lindquist · Jim MacCord · Jacqueline Mustar · Johanna Webster · Vickie Schneider · George Tower · Ada Troncoso · Larry Mangenn · Anne Webster

Andover: *New Price!* Classic Cape, 4 bedroom, 1.5 bath, hardwood, fireplace in living room, walk out lower level w/windows for future expansion, easy access to 93, walk to commuter rail, great lot abutting conservation land. WOW! **$429,900**
Call Johanna Webster

Andover: *New Price!* 1.69 acre private lot, 4 bedroom, 3 full bath, finished lower level surrounded by conservation land, hardwood throughout, gourmet kitchen, not a drive by! **$649,900**
Call Johanna Webster

North Andover: Alcott Village, 2 bedroom condo, large kitchen w/granite counter, hardwood, sunken living room w/fireplace, custom tiling, 1 car attached garage. **$399,000**
Call Mary Lee

North Andover: Open Sunday 1-3, 242 Johnson Street, open concept ranch on corner lot near Olde Center, large kitchen, fireplace living room & family room, 3 good size bedrooms, 2 car garage, partially finished basement, walk to Olde Center **$539,900**
Call Johanna Webster

To help you buy any of these homes, we'll buy yours!
Call today to see if your home qualifies
Search 1,000s of listings at *www.ERAhomeandfamily.com*

Above the Crowd!

RE/MAX® Partners
44 Park Street, Andover, MA 01810 • 978-475-2100

ANDOVER

Frank Addonizio

ADORABLE RANCH features LR w/hdwd & picture window, kitchen plus add'l eat-in area, 2 bedrooms have W/W over hdwd, 1 bath, 3 -season porch leads to backyard, dbl wide driveway. Title V approved! **$334,900**

Call Frank Addonizio Today at Ext. 134
www.AndoverPlace.com

NO. ANDOVER

Nancy Judge

MINT COLONIAL close to town ctr on nice side street. Opn floor pln, sunny & bright, eat-in kitchen, 1.5 ceramic tile bths, dining room w/hdwd flrs, living room w/new carpet, new deck, full bsmnt freshly painted, level lot Loads of updates, new roof, new furnace, new kit apps, exterior & bdrms freshly painted, new bdrm carpets & new shed. Fantastic starter home with nothing to do but move in! **Reduced to $344,900** *Dir: Mass Ave. to Waverly to 61 Harold.*

Call Nancy Judge Ext. 137
www.JudgeRealEstate.com

ANDOVER

Pam Lebowitz

Approx. 2000 Sq. Ft. SPACIOUS HOME situated on a wooded lot with a private back yard. Move-in condition. Light and bright with gleaming hardwood floors, crown molding smooth ceilings, and two fireplaces. Recently painted inside and out. Newer Septic system in 2000. Will not last at **$474,900.** *Dir: Rt 133 to Greenwood, 1st right after High Plain to 21 Gleason.*

Call Pam Lebowitz at 978-502-8288
Experience the Difference!
www.PamLebowitz.com

ANDOVER

Paulette Zuena

WELL MAINTAINED light & bright Split Entry desirable location on private treed lot w/easy access to downtown & commute routes. Features hardwood flrs, frpl living room, updated kit & LL fam rm, central air, new driveway, oversized deck & car garage. Nice sized bedrooms w/hardwood flr & ample closet space. **$479,900**

Call Paulette Zuena for all your real estate needs Ext. 104
www.PauletteZuena.com

ANDOVER

Paul Burke

ABSOLUTE TOTAL PRIVACY for this well maintained 3 bdrm 2 bath Ranch abutting conservation property & Harold Parker State Forest. This home boasts gorgeous master updated kit, frpl family rm plus dining room w/vaulted ceiling & picture window overlooking fantastic yard. Att'd garage, newer C/A make this a wise investment & attractive living environment. **$479,900**

Call Paul Burke Ext. 108
www.AndoversRealty.com

LOOK NO FURTHER!!

Ed Bloom

Log onto
www.EdBloom.com
and find your next home with just a click of the mouse!!
"Let ME Show YOU the Way Home"
just call Ed Bloom Ext. 109
www.EdBloom.com

AndoverResidential.com

Buying or Selling?
Tony will get you safely home!
Go to first by calling Tony Salerno at 978•475•2100, Ext. 128
or log on to
www.AndoverResidential.com
for all your real estate needs!

ANDOVER

Tom Carroll

WELL MAINTAINED Classic Colonial in desirable High Plain School District. Sited on a private cul-de-sac, this home features 4 spacious bdrms w/ample closet space, 2 full bths, updated kit w/granite countertops & newer applics, 2 car garage, frpld family room w/open concept feel & den addition w/access to rear deck overlooking wooded backyard **$599,900**

Call Tom Carroll Ext. 141
www.Andover-Topbroker.Com

MERRIMAC

Paula Tuttle

WATER FRONT! A ... cozy comfortable & ... Open concept ... spectacular river views ... floor master bedroom ... floors, loft overlooking ... windows, family room above garage ... kitchen setup & full bath ... **$599,900**

Call Paula Tuttle 978-804-8475
Or Visit www.PaulaTuttle.com

NO. ANDOVER

Carol Scalesse

... FOYER welcomes you ... Granite & ... bedrooms ... This custom home offers ... **$615,900**

Call Carol Scalesse Ext. 138
www.AndoverHomeSales.com

ANDOVER

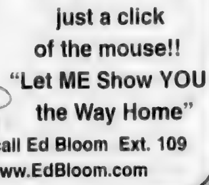

Jeff Peterson

HOUSE BEAUTIFUL! Classic Andover Colonial with absolutely gorgeous grounds & superior overall condition. This home boasts an eat-in kitchen with screen porch access, a large family room w/fireplace plus a front-to-back living room and lower level playroom. Upstairs you'll find 4 spacious bedrooms with ample closet space. This home is well located on a cul-de-sac in the new High Plain School district. Great opportunity! **$619,900**

Call Jeff Peterson Ext 105
www.JPetersonHomes.com

NO. ANDOVER

Jamie Dixon

ARCHITECTURALLY SPECTACULAR transitional Contemporary home in sought after North Andover subdivision. The vaulted ceiling living room w/white pillars & walls of glass create a light & bright open concept feeling. Features cherrywood cabinets in gourmet kit, gleaming hdwd flrs, European fixtures and tile in all baths, central vac & air, sec sys & underground sprink sys. Quality throughout! **$664,900**

Call Jamie Dufresne Dixon x121
www.AndoverHomeSales.com

NO. ANDOVER

Debbie Moore

REDUCED! 6 year old custom colonial 4 bedroom, 2.5 bath loaded with extras. Central air, granite, hardwood - great cul-de-sac location. 2x6 construction - nice yard! **$869,900**

Call Debbie Moore 978-502-7683
www.DebbieMoore.com

ANDOVER

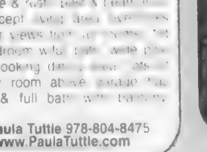

Rick Coco

LOTS OF SPACE! Multi-level home with well over 4000 sf of living space on a private, wooded acre+ lot! This 5 bedrm, 3.5 bth home includes a full in-law apt at ground level. Amenities include hardwood floors, 3 fireplaces, heated, I/G pool, screened porch, & more **$799,900**

Always call Rick Coco Ext. 107
Preview 20,000+ homes:
www.rickcocoteam.biz

Don't miss this great investment opportunity!

Maria Burke

LAWRENCE Own 68 SRO's, on-site managers, offices, work shops, commercial space **$1,590,000**

LAWRENCE Own 72 SRO's, on-site managers, offices, work shops. **$1,750,000**

BUY both buildings and save **$200,000.**
RE/MAX Partners
Call Maria Burke Ext. 113
www.MariaBurke.com

www.AndoverHomeSales.com

REGAN FORD

Ford F350 XLT

FORD RANGER

Great on Gas

GENERAL GMC INC.
PLOW TRUCKS

978-686-1800

230A 4x4s / SUVs

GENERAL GMC INC.

978-686-1800

Chevy Tahoe '96 LT, 90K loaded.

ALLEN MOTORS
Easy Financing

877-887-6229
603-434-0391

PRIDE LINCOLN MERCURY
(781)592-3800

$15,988

$14,988

$14,988

$11,888

$8,988

$5,988

$4,488

$3,488

1-800-217-3977

LOOK JAFFARIAN

$9,995

866-261-2222

HONDA Element, 2003, 4x4

JEEP CHEROKEE 1990 4x4. truck, will pass inspection, 5 speed, A/C, 4 door $1000 best 603 432-4539

JEEP Grand Cherokee 1995, 146k, leather, CD, no problems in great condition Haverhill $3000 978-374-1336

JEEP Grand Cherokee 1998 Ltd Loaded, 109K, full time 4wd, rosewood pearl gold trim, dark gray leather interior All the bells & whistles Beat the snow $7500 best Kevin 978 375-5537

JEEP GRAND CHEROKEE 1999 Limited 78k miles Gold, leather interior, power everything, Excellent condition

JEEP Grand Cherokee 2000 leather, heated, CD cassette, tow, moonroof, A/C, V-8 80K new tires $11,500 978-45

JEEP GRAND CHEROKEE LAREDO 1996 Fully equipped, 95K, owner good condition. $5,000 or best offer. Please call

Prudential
Howe & Doherty REALTORS®

Your Sotheby's International Realty Affiliate in the Andovers and Boxford!

12 Bartlet Street & 76 Main Street, Andover, MA
978-475-5100

An Independently owned and operated member of The Prudential Real Estate Affiliates, Inc.

Signs of our Success are Everywhere!

ANDOVER! $359,900

WALK TO HOLT HILL RESERVATION
Walking trails just steps from your door
Charming Col awaits your imagination
6 rooms, 3 bedrooms, 1 bath
Convenient location for commuters!
Call Bonnie Spurr at 978-269-2289
bspurr@andoverliving.com

ANDOVER! $374,900

SPECIAL IN-TOWN LIVING!
Charming 1780, 6 RM Antique Colonial
Replacement windows ~ asphalt &
SunRm w/high ceiling & recessed lighting
Call Chris Doherty at 978-269-2230
cdoherty@andoverliving.com

ANDOVER! $419,900

PLEASANT SETTING!
Opposite the bird sanctuary
Short distance to town & Phillips Academy
New kit cabs & repl windows throughout.
Call J.B. Doherty 978-269-2212
jbdoherty@andoverliving.com

ANDOVER! $439,900

TREMENDOUS LOCATION!
TH in historic home w/grt period detail!
6/4/2, wide pine, newly renov kitchen with gran & ceramic. Steps to Indian Ridge Resv
Walk to schools, train, town. More!
Call Steph Branca at 978-269-2239
sbranca@andoverliving.com

ANDOVER! $499,900

GREAT FIND!
Architect-designed contemp Ranch
8/4/2 w/lots of windows and lovely views
Mstr w priv bath & sliders to private yard
Abuts Pike school, not a drive-by!
Call Eike Kappeler at 978-269-2285
ekappeler@andoverliving.com

ANDOVER! $515,000

OPEN HOUSE SUN 2-4
8 Glenwood Road
ENCHANTING!
Lovely 3 bedroom in an incredible setting
Just under an acre of flowering trees plants
Fish pond, open deck, screened porch
Gazebo, green house, more!
Call Beth Poulo at 978-269-2221
bpoulo@andoverliving.com

ANDOVER! $579,900

EXCEPTIONAL COLONIAL!
HW on 1st flr, updtd kit & bath
Brick FP FR, 4 good-sized BRs
Add'l 460+sf in LL! Sprinkler sys
2 car attchd gar. South School!
Call Cheri Apelian at 978-269-2234
capelian@andoverliving.com

ANDOVER! $599,900

LIGHT & BRIGHT CONTEMPORARY!
Mint cond 9/4/2.5 ~ spacious 1 floor liv
2 mrbl FP ~ new crpts ~ fresh int paint
Part-fin LL w/in-law/au pair /gamerm poten
mature Indscpng ~ 2 car gar ~ updtd sys
Call The Moody Team at 978-269-2251
bmoody@andoverliving.com

ANDOVER! $629,000

OPEN HOUSE SUN 1-3
6 Partridge Hill Road
GREAT NEIGHBORHOOD!
Nicely maintained Colonial on cul-de-sac
8/4/2.5, HW, fireplace, central air
Mster BR w/sep bath & lrg walk-in clst
Prof Indscpd yd w/sprnklrs, comutrs delight!
Call Janice Furey 978-269-2246
jfurey@andoverliving.com

NEW PRICE! ANDOVER! $629,900

GREAT LOCATION
Mint 9/4/2.5 on sought-after cd-sac
Updates include heating system/ac
Young kitchen, sunroom, HW
Beautiful large treed lot, sprinklers
Call Sue Bishop at 978-269-2253
sbishop@andoverliving.com

ANDOVER! $675,000

OPEN HOUSE SUN 2-4
201 High Street
HIGHVIEW OAKS!
New construction 2300-2800 sf
Gran & cherry kits, walk-up attics
Models at $654.9K & $675K
Town water/sewer
Call Chris Doherty at 978-269-2230
cdoherty@andoverliving.com

ANDOVER! $689,000
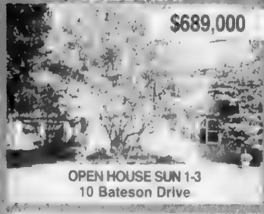
OPEN HOUSE SUN 1-3
10 Bateson Drive
GORGEOUS COLONIAL
9/4/2.5 on lovely 3/4 acre lot
Cherry kitchen with granite, stainless
Family room, formal LR & DR
C/A, lovely pool. Don't wait
Call Mary O'Donoghue at 978-269-2207
modonoghue@andoverliving.com

ANDOVER! $699,900

OPEN HOUSE SUN 2-4
2 Apple Blossom Road
GRACIOUS COLONIAL!
10 4/3 with fireplaced Family Room,
Great Room, large eat in Kitchen
First floor office with oak built-ins
on lovely acre lot, deck & fenced yard
Call Eleanor Turke at 978-269-2276
eturke@andoverliving.com

HAVERHILL! $749,900

THE OVERLOOK at Seven Sister Road
NEW CONSTRUCTION
Desirable new luxury homes!
2600-3200+sf ~ Open concept ~ 2 car garage
Several plans available ~ Starting @ $749,900
Call Charlie Zappala 978-269-2281
czappala@andoverliving.com

NEW ANDOVER! $839,000

MINT COLONIAL!
Large, bright 9/4/2.5 on 1+ acre!
Open floor plan, 2 FPs, 1st floor office
LL exercise room, scrn prch, huge deck
Annie Sargent school district!
Call John Weaver at 978-269-2255
jweaver@andoverliving.com

ANDOVER! $829,900
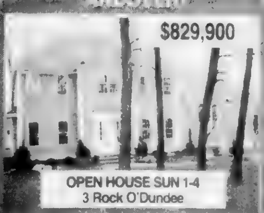
OPEN HOUSE SUN 1-4
3 Rock O'Dundee
OUTSTANDING LOCATION!
Spectacular Colonial at end of cul-de-sac
11/5+/3.5 ~ Lg Kitc ~ Fantastic great room
Full basement additional 1600 sq. ft
Lg deck w/pond view ~ landscaped grounds
Call Mary McAlary 978-269-2275
mmcalary@andoverliving.com

NEW ANDOVER! $849,900
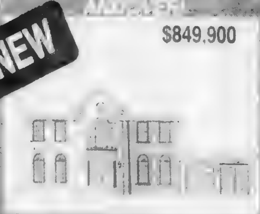
BRAND NEW COLONIAL
Wonderful opportunity for charming
Call Paula Carroll at 978-269-2214
pcarroll@andoverliving.com

NEW ANDOVER! $949,900

DEACON CHANDLER HOUSE!
Past meets present in this historic c1790
Org details, upgraded to finest standards
incl fab new cherry/gran kit, 2 new baths
Wide pine/beams, more. Stroll to twn!
Call Kirk Clarke at 978-269-2226
kclarke@andoverliving.com

NEW ANDOVER $999K-$1,194,876
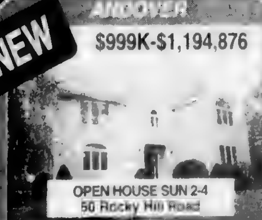
OPEN HOUSE SUN 2-4
50 Rocky Hill Road
SOUTH SCHOOL!
13/5/5 Col: 2acres/4 flrs living space!
Huge chrry/gran/stnlss kit, stoneFP, builtins
Attchd 3rm in-law/au pair IGpool
Seller to entertain offers in rnge $999-1,194.8K
Call Deb Perrone at 978-269-2206
dperrone@andoverliving.com

NEW PRICE! ANDOVER $1,199,000
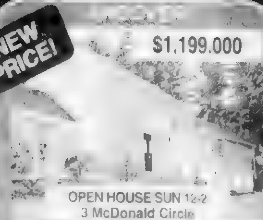
OPEN HOUSE SUN 12-2
3 McDonald Circle
BEYOND EXPECTATION!
Walk to Pike School from this dramatic
Vast list of improvements! A must see
Call Amy Sebell 978-269-2236
asebell@andoverliving.com

NEW PRICE! ANDOVER $1,299,900

INDIAN RIDGE COUNTRY CLUB!
Spectacular 12 RM Victorian reproduction
Stunning w/huge gourmet kitchen w/granite
porches, lrg deck, balcy ~ BskBall
in-law potential ~ 3 car garage ~ Rare find!
Call Peggy Patenaude at 978-269-2266
ppatenaude@andoverliving.com

PRUDENTIAL HOWE & DOHERTY REALTORS
is proud to welcome
Sharon Coskren, REALTOR®
to our organization!

Sharon Coskren
REALTOR®
Direct: 978.269.2261
Cell: 978.835.7804
scoskren@andoverliving.com
www.sharoncoskren.com

Sharon is a North Andover native who resides in the town, has children in the public school system, and has extensive knowledge of the local marketplace. Sharon effectively manages the buying and selling process and provides the support & services necessary to help you get the best possible price with the most favorable terms in the shortest period of time. She can assist you with all your needs to ensure a competitive edge in today's market.

Contact Sharon today for a FREE Comparative Market Analysis on your home!

For info about career opportunities visit www.andoverliving.com

JEEP Wrangler, 1997, 4 cylinder, 5 speed, soft top, good condition, highway miles Asking $3,000. 603-434-6770

KIA SPORTAGE 2001 EX 4x4, auto, loaded Black. #9 $5500. Call 978-794-0481

LANDROVER Discovery SE 2001, 63K, excellent condition, one owner, all records, green/tan interior, $18,500 or best reasonable offer. 857-234-4477

MERCURY Mountaineer, 2002, AWD, 3rd row seat, moon roof, CD, power windows & locks, leather, rear boards, #675.....$17,990

PRIDE LINCOLN/ MERCURY (781) 592-3800 pridelincolnmercury.com

LINCOLN NAVIGATOR 1998 114K, White excellent condition, new tires, fully loaded, CD, moonroof, tow package, 1 owner, 17" wheels, leather, Blue Book $13,500 Asking $11,500 Call 603-362-5215

SUBARU Outback AWD 2001 Great All Weather Family Car. Wine/sand, 91K commuter miles, well maintained, new tires, brakes, timing belt, oil change Great buy, $11,500, call 978-621-4699

SUZUKI, Sidekick JX, 1997, 77K miles, 4 WD, AC, bike, rack Tow hitch Looks great Dependable 30 miles per gallon $4,500. 978-887-2373

TOYOTA, 4 Runner, 2002, Black, SR5, excellent condition, 37K, tan leather interior, 4 WD, sliding sunroof roof rack, towing package running boards, cassette & single disc CD, $25,000 or best offer. 978-360-8554

231 Vans

CHEVY-1500 Cargo Van, 2001, 57,258 miles $11,000.00 Call 978-879-8098, 978-282-4756.

CHEVY 1989 110, 55K. Runs good Some rust. New sliding door. $900 Best offer. Call. 978-777-1080

DODGE 1500 CARGO VAN, 2002 Mint, mint condition, low, low miles, alarm, cab divider, well maintained, have all maintenance records $11,500 978-922-8041

DODGE 2001, Grand Caravan sport, 62,000 miles, 24 miles per gallon, excellent condition. Rear heat & AC, V-6, FWD, $8,300 or best offer 603-432-6685

Classified Ads 1-800-927-9200

DODGE RAM 1995 cargo van. Long wheel base. 318 automatic, new tires, brakes & radiator. Runs great $1400 Call 603-893-2392.

FORD E150 1988 CARGO VAN 8 cylinder, automatic, fuel injection, 26,000 miles, 1 owner, clean, runs good, $1,200/best. Call 603-661-2322.

FORD E-150 1990 Conversion Van with wheel chair lift, raised roof & lower floor, crow river ramp, dual batteries, very dependable, $7,500 Call 978-535-9914

FORD WINDSTAR, 1998, auto, AC, 1 owner, 117K miles, Very clean, $3800 603-890-8588

FORD Windstar 2000 LX-Red with tan cloth, 76K, remote entry/start, privacy glass, dual air bags, 2nd sliding door, rear air, new brakes/ tires. $8200/best. 978-853-4024

Honda Odyssey '95 Gray, 104K, very good condition, power everything! Sunroof, newer tires & brakes $5900. 978-376-2517

HONDA ODYSSEY EX, 2002 Mini Van, Light Green, CD, Rear AC, Power Doors, Alloys, Only 22K miles, #25039A .....$22,900 STUTZ VOLVO 311 Highland Ave., Salem, MA 978-744-8555 stutzvolvo.com

LOOK JAFFARIAN

PLYMOUTH Voyager 2000: Auto, air, 7 passenger, 4 door and more, T175101..... $7,995

FORD Windstar SEL 2000: You must see with a TV, power sliding doors and much much more, V3571..... $10,995

866-261-2222 GENERAL GMC INC.

Vans DODGE 3500 '02 Cargo Van V8 auto block remote start Stk#456 ..... $12,750 978-686-1800

232 Motorcycles/Accessories

CASH REWARD! I Buy Motorcycles, Mopeds & Scooters. We pick up & pay cash. Call 1-800-509-2390

HARLEY Davidson 883 '94 Sportster, black/custom chrome, seat/air brush tank, mint, 6500 miles, $7K/BO 603-474-5204 or 603-944-3890

SUZUKI 1989, RM250, in good condition, fast, $1000/best. Call 978-790-4759

238A Recreational Vehicles

BRAND NEW 2005 ATV, Yamaha Bruin, 350 automatic, 4x4, blue & black with side steps, Paid $4,999, never driven, tags still on Sell For $4500, 603-893-4762

COBRA PASSPORT 1991 24' Fully Equipped! 46K, $25,000/best Newly inspected 978-372-1270

238B Snowmobiles

Yamaha 2001 SRX 700 Triple Ohlins suspension, 144 track pics, Bender exhaust, looks and runs great Always garaged. $3800 or best offer Call 978-479-9080 ask for Mike

238C Campers for Sale/Rent

FLEETWOOD Flair 30', 1991, Excellent Shape 454 Chevy, 48K, generator, $18,000 978-921-7648

242 Wanted Vehicles

AUTOS 4 ANIMALS: Accepting tax deductible vehicle donations for animal charities. 800-403-0533, 603-234-0459

243 Wanted Junk Cars/Parts

ABBA Junk cars & trucks removed Most free. Same day service. 978-815-0394

A CALL AWAY will Haul Away Your Junk/Used Cars, Trucks & Vans 978-683-1273

Hate To Wait? FREE Junk Car Removal Quick Service! 1-800-292-1149 Brandy Brow Auto Parts

JOHN'S TRUCK & AUTO SALVAGE 71A New Boston Rd. (off 125) Kingston NH 603-642-8748 / 888-JUNK-CAR

JUNK CARS TRUCKS WANTED Top Dollar paid for late model cars. 978-948-7410.

WE BUY Running cars & Trucks FEE for Junk Cars Removed Call WING'S USED Auto Parts 978-851-8100

245 Auto Parts/Accessories

■ ENGINE - 2.8 V6, 1988 Expertly rebuilt All Hi Performance. fits 510 or Camaro. No Miles. Hard to find Best offer 978-373-5396

■ Hatchback cargo liner - vinyl coated fabric protects floors & sides Tough, washable/storable $50 978-475-4290

PLOW, 7.5' Fisher Power Angle, come off of 79' Chevy truck, ready to go, everything you need, $750/best. Call 603-475-0993

SNOW TIRES 4 Blizzak Bridgestone 215 50R17, like new, used only Dec. thru March. $300. 603-432-1902

247 Garages & Storage

BEVERLY, MA STORAGE GARAGE. small, extra clean, extra safe, $130. a month 978-927-3883

CARS & miscellaneous, inside & outside storage $50 a month Nov-April 603-882-7223.

HAVERHILL, MA - 2 stall garage for storage, $100 a month Linda, 603-894-6613, after 5pm

SELF STORAGE automobiles, boats, motorcycles, household goods, business stock, etc Prices from $40 to $190/mo Call 603-894-4631

Your Buyer Could Be *Anywhere.* Coldwell Banker Is *Everywhere.*

www.NewEnglandMoves.com

NO. ANDOVER - $182,900
Sunny second floor 2 bedroom unit with many recent upgrades at popular Heritage Green. Features include new hardwood floors, fresh paint, and new kitchen cabinets.
Call Debbie Boda 978-482 3547

ANDOVER - $245,000
Hard to find! Washington Park 1st floor unit in front building! Two bedrooms, 1.5 baths, tennis, pool, walk to shops and market.
Call Bunny Maren 978-482-4160

ANDOVER - $265,000
Historic Balmoral building in Shawsheen. 5+room Condo with great architectural details, wainscotting, 5 large arched windows, loft, super storage space, parking, pets OK.
Call Jeane Sullivan 978-482-4177

NO. ANDOVER - $286,000
Mint Sutton Pond 2 bedroom, 2 bath top floor end unit with many recent upgrades. Balcony, central air, washer/dryer in unit, great amenities
Call Mary Reynolds 978-482-3504

ANDOVER - $314,000
Walk to commuter train from this adorable 2 bedroom Colonial with private back yard and sundeck. Updated kitchen, new bath, hardwood floors, very charming! Walk to park & elementary school!
Call Joan Ponti 978-482-4171

ANDOVER - $349,900
Rare find! In-town penthouse condo with 2041 sf of living area all on 1 level! Elegant foyer, huge living room, dining room, fully applianced kitchen, 3 bedrooms, 2 baths
Call Bunny Maren 978-482-4160

ANDOVER - $349,900
Walk to train from this charming 7 room, 3 bedroom Cape in South School district. Hardwood floors, fireplace, built-ins, skylit bedrooms, finished lower level.
Call Cheryl Foster 978-482-4112

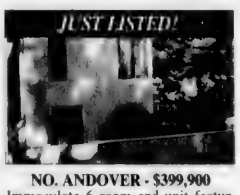

NO. ANDOVER - $399,900
Immaculate 6 room end unit featuring sunken cathedral ceiling living room with gas fireplace, updated kitchen, dining room opens to new cedar deck, 2 bedrooms plus loft, a/c, and beautiful views!
Call Stan Wojcik 978-482-3583

ANDOVER - $399,900
Eight room Ranch located on a lovely one acre treed lot. Three nicely sized bedrooms, fireplaced living room and kitchen/dining area. House sold "as is"
Call Kathy Tarro 978-482-4178

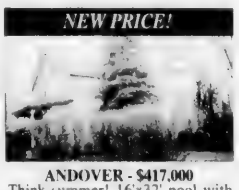

ANDOVER - $417,000
Think summer! 16'x32' pool with this 1902 charmer! 8 rooms, 4 bedrooms, tv room off newer kitchen, 1.5 baths, minutes to train, rte 495 and town. Call now!
Call Bunny Maren 987-482-4160

ANDOVER - $469,000
Great 7 room 3 level Town House in super location on private way walking distance to town. Luxurious granite kitchen with new appliances, 1st floor laundry, 4 bedrooms, 1.5 baths
Call Joanne Lightbown 978-482-3538

ANDOVER - $ 479,000
Pristine 8 room Split Entry offering 3 or 4 bedrooms, 1.5 baths, hardwood floors, fireplaced family room, sky lit kitchen, and a beautiful level well landscaped lot in a convenient neighborhood
Call Libby Webb 987-482-4186

ANDOVER - $479,900
Single family living with income! Spacious 3 bedroom, 2.5 bath Dutch Colonial with income producing apartment in lower level! 2 fireplaces, fully applianced kitchen, deck, in-ground pool!
Call Carla Burns 978-482-3507

ANDOVER - $499,900
Freshly painted 1920's 8 room Colonial loaded with interior details! All refinished floors, fireplace, updated baths and kitchen with pantry. Deck overlooks beautiful private acre lot.
Call Valerie Roberts 978-482-4182 or Deb Hughes 978-482-4113

ANDOVER - $499,900
Delightful sun-filled Colonial set on large treed lot on convenient cul-de-sac. Fireplaced living room, eat-in kitchen, dining room, 4 bedrooms, 2.5 baths, screened porch, and garage.
Call Terry McAnally 978-482-4163

ANDOVER - $519,000
Totally charming walk-to-town Cape in move-in condition! 3 Bedrooms, 2 full baths, lovely neutral decor, fireplace, gleaming hardwood, private fenced yard and sundeck, 2 car garage!
Call 978-475-2201

ANDOVER - $529,900
So appealing! This unique 8+ room home is in pristine condition. Very dramatic interior, 4 bedrooms, 2 baths, 2 fireplaces, 2 car garage, lovely lot in desirable neighborhood.
Call Nuala Boness 978-482-4134

ANDOVER - $535,900
3 Apollo Cir. Set on a private wooded lot! 9 room Multi-level with marble foyer, gleaming hardwood floors, granite kitchen, fireplaced family room and four season sun-room
Call Lauretta Wentworth 978-482-4187

ANDOVER - $539,900
3 bedroom, 2 full bath Colonial with oversized family room, 3 fireplaces, screened porch, finished walkout lower level. South School location with AVIS trails across the street!
Call Carla Burns 978-482-3507

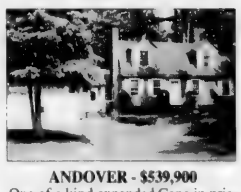

ANDOVER - $539,900
One of a kind expanded Cape in pristine condition. 8 rooms, 2 full baths, 3 season room overlooks gorgeous forest views, small cul-de-sac in commuter friendly location.
Call Kim Shih 978-482-3522

ANDOVER - $544,900
Quality and details abound in this traditional center entrance Colonial! 8 rooms, 2.5 baths, gorgeous fireplaced living room, all hardwood, granite kitchen, private patio, 2 car garage.
Call Roberta Piati 978-482-4168

ANDOVER - $559,000
13 Lowell Junction. Updated Colonial on acre+ lot, exceptional landscaping, cabana, in-ground pool. Island kitchen, 2.5 baths, fireplaced living room, 2 car garage, easy commuter access.
Call Libby Webb 978-482-4186

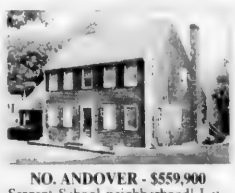

NO. ANDOVER - $559,900
Sargent School neighborhood! Lovingly maintained Saltbox Colonial with 8 rooms, 4 bedrooms, 2.5 baths, birch & granite kitchen, fieldstone fireplace in family room, a/c, more!
Call Cheryl Foster 978-482-4112

NO. ANDOVER - $569,900
Immaculate 9 room hip roof Colonial on convenient cul-de-sac. Many features and upgrades, fireplaced family room, 2.5 baths, central air, finished lower level, screened porch
Call Jeannette Belben 978-984-3109

NO. ANDOVER - $585,000
In-town 3 family on .25 acre lot. Large right side unit has 3 levels perfect for owner occupant. Left side has 2 large rental units of 5-6 rooms, 3 bedrooms each. A rare find!
Call Debbie Boda 978-482-3547

ANDOVER - $599,000
Fabulous 3 bedroom, 2.5 bath Ranch near town center, P.A. and commuter routes! Fireplaces in living room and finished lower level, all hardwood, 19x12 enclosed sunporch!
Call Marilyn Burke 978-482-4123

ANDOVER - $599,900
Big family? 12 room, 5+ bedroom custom Colonial ideal for casual living - private wooded setting near town and schools - needs updates, but - what a value!
Call Bunny Maren 978-482-4160

NO. ANDOVER - $609,000
Brick front 8 room Colonial in popular cul-de-sac neighborhood. Lots of hardwood floors, 3 season room overlooks level lot with nice privacy in the Annie Sargent School district.
Call Barbara Grasso 978-482-3535

ANDOVER - $635,000
Pristine well appointed 8+ room Colonial on large level lot at end of cul-de-sac. Open floor plan with spacious rooms, quality details, gorgeous sunroom, finished lower level.
Call Dodie Gemmell 978-4982-4148

NO. ANDOVER - $639,900
Young, spacious Colonial featuring huge kitchen, 2 fireplaces, family room plus great room, farmer's porch plus deck, beautiful level lot, and Sargent School district
Call Ellen Munick 978-482-3501

ANDOVER - $749,900
4 Penni Ln. 11 room Colonial, open floor plan, new granite kitchen, Florida room with walls of glass, wrap-around deck, in-ground pool, patio, landscaped acre, new school district.
Call Donna Shay 978-482-4174

ANDOVER - $969,900
New construction in exceptional location with easy commuter access. 10 rooms, 3 fireplaces, 2.5 baths, central air, 9' first floor ceilings, granite kitchen with hardwood floor.
Call Maureen Keller 978-482-4154

ANDOVER - $989,000
Wynwood built Contemporary Colonial with high ceilings, hardwood floors, 2 fireplaces, Scandia kitchen, vaulted ceiling family room, sunroom, private master suite, set on cul-de-sac.
Call Terry McAnally 978-482-4163

ANDOVER - $1,149,900
Near town and private schools! Elegant open concept Colonial with over 5600 sf of living space, 10+ rooms, finished lower level, great details, mint condition, 3 car garage.
Call Ellen Yurko 978-984-3121

ANDOVER - $1,169,900
New 11 room Colonial under construction - 2 story foyer, 1st floor study, granite kitchen, 3.5 granite baths, cathedral ceiling family room with 2 story fireplace, 3 car garage.
Call Jon Maren 978-482-4161

ANDOVER - $2,200,000
Fieldstone Meadows! Beautifully crafted with great attention to detail, 13 room estate style home with guest suite in separate wing. Music room, library, 5 fireplaces, 4 car garage
Call Dodie Gemmell 978-482-4148

305 North Main Street, Andover, MA 01810 **978-475-2201**

100 Andover Bypass (Rte 125), No. Andover, MA 01845 **978-475-8600**

COLDWELL BANKER RESIDENTIAL BROKERAGE

It's about life.℠

Owned and operated by NRT, Incorporated. An Equal Opportunity Employer. Equal Housing Opportunity.

We proudly present our 1st Annual

Bridal Jewelry Show

Saturday, October 16, 2004

An all day Event in our Andover, MA location

You will receive significant savings on Wedding Bands, Diamond Jewelry, Watches and Attendants Gifts

We Have 4 Grand Prizes:

$1000 Nazarian's Gift Certificate • $500 Cristina's Bridal Gift Certificate
$500 Annie's Hallmark Gift Certificate • $250 Les Fleur Gift Certificate

WE BUY GOLD & DIAMONDS

35 Main St., Andover, MA · (978) 475-8202
M-T-W-F-Sat. 9-5:30 · Thurs 9-7

NAZARIAN'S

Best in Quality · Best in Price · Best in Service

Authorized Service Available On ROLEX WATCHES

203 So. Broadway, Suite 2, Salem, NH · (603) 893-1600
M-T-Th- 10-6 · W-F 10-8 · Sat 10-5

Receive the TOWNSMAN Every Thursday in the mail...

Call us today

Andover Townsman

978-475-7000

33 Chestnut Street
Andover, MA 01810
Fax: 978-470-2819

ANDOVER CHIMNEYS
NEW ROOFS • ALL TYPES OF MASONRY
Brick, Block, Stone, Cement - Repair Specialist
CHIMNEY . . .
Cleaning • Repairing • Rebuilding • Siliconing • Pointing
Cap Installation / Est. 1971
FREE ESTIMATES - FIND US IN THE YELLOW PAGES
978-683-5139 ANYTIME

FREEDOM TIRE
Complete Auto Service
12,000 Mile Warranty on all Labor & Parts
New
So. Lawrence
160 So. Broadway (Rte. 28)
978-686-4971
GOODYEAR
Gemini
Plaistow, NH
37 Westville Rd.
603-382-7223
Open: M-F 8:00-5:00, Sat. 8:00-12:00

SEPTIC SERVICE
Bateson Enterprises, Inc.
ANDOVER, MA
Family Owned and Operated Since 1950
SEPTIC CERTIFICATIONS - MASS TITLE V
PUMPING · REPAIRS · INSTALLATIONS
SERVING: ANDOVER · NORTH ANDOVER · METHUEN
24 HOUR ANSWERING SERVICE
(978) 475-4786

REFLECTIONS
WINDOW WASHING
POWER WASHING
RESIDENTIAL AND COMMERCIAL
QUALITY WORK GUARANTEED!
BEN RISTUCCIA 16 BALMORAL STREET
ANDOVER, MA 01810 978-749-0061

Painting Improvements
Wm. LAWRIE
Interior & Exterior
PAINTING
WALLPAPERING
Call: 978-475-0924

PAVING
Mark R. Couture
Asphalt Paving
• New Driveways
• Repaired Driveways
• Parking Lots
~ Free Estimates ~ Fully Insured ~
Andover, MA 978-475-6827

For advertising information for the Back Page, please call 978-475-7000 for information.

ALL NEW!
Ira TOYOTA of Tewksbury
468 MAIN STREET • ROUTE 38
•TEWKSBURY
Sales & Service
1-978-863-9009
www.iramotorgroup.com

QUATTRO All Wheel Drive
Ira AUDI
Specializing in top quality pre-owned Audi, BMW, Mercedes, Saab, Volvo & Porsche cars
Sales: 1-800-791-5555
Service: 1-800-649-7060
www.iraaudi.com
99 Andover Street Rt. 114 • Danvers

NEW FALL COLORS!
ARROW FLOOR
CARPET ONE
Shawsheen Plaza • Andover
Family Business for Over 37 Years
978-247-6060
(See our Lawrence location for Outlet Specials)

SMITH MOTOR SALES

Authorized Mercedes-Benz Dealer

MERCEDES - BENZ C230WZ SPORT SED

Starting @ $29,250.00 BASE PRICE $34,250.00 with Automatic Trans., Sunroof, Heated Seats, CD, etc...

Mercedes-Benz

MERCEDES-BENZ CERTIFIED PRE-OWNED DIVISION

1999	SL500	SILV/ASH	Roadster	$39,900
2000	C280	SILV/ASH	Roof, Bose	$22,900
2000	E320S4	DESERT/JAVA	AWD Wagon	$33,900
2000	CLK320A	SILV/ASH	Cabrio	Only 28K miles
2000	E55AMG	BLK/CHAR	Nav, Xenon	$40,900
2000	S430	WHT/OYS	Lux Sedan	$40,900
2000	SLK230	OBS/CHAR	SPC Edition	Only 17K miles
2001	E430	SILV/CHAR	V8, Sedan	$33,900
2001	E430	BLK/BLK	Sport, Nav,	Low miles
2001	S500	SILV/CHAR	Ultimate Lux Sedan	$51,900
2001	CLK55AMG	BLK/CHAR	Loaded	$42,900
2001	CLK430	SILV/CHAR	V8, Sport Coupe	$37,900
2001	SL500	SILV/ASH	Sport	Only 14K miles!!
2002	E320	DES/JAVA	Brass Hat	Only 600 miles
2002	E320	SILV/ASH	Roof, Bose	Only 16K miles
2002	ML320	BLK/JAVA	Bose, Htd, Roof	Only $31,700
2002	CL500	SILV/CHAR	Loaded	Only 32K miles
2002	S500	SILV/ASH	Loaded Lux Sedan	$54,900
2003	ML350	SILV/CHAR	Loaded SUV	Only 12K miles
2003	C240W4	BLUE/JAVA	AWD Sedan	Only 17K miles
2004	C240W4	SILVER	2 to Choose AWD Sedans	
2004	E320	BLK/BLK	Nav, CD, Loaded	Only 8K miles
2004	SL500	BLK/BLK	Almost New	Only 4K miles

ALL STARMARK VEHICLES HAVE A MINIMUM WARRANTY COVERAGE OF 1 YEAR OR 100,000 MILES

420 River Street, Haverhill, Massachusetts • (978) 372-2552

Exit 49 off Route 495, towards Haverhill Center · Serving the Andover's for over 70 years

Visit our Website: www.onlymercedes.com

Home Decor

HOME T.V.

PHOTO BY ERICA NICHOLS AT FIFTY TIM JEAN
OTHER PHOTOS OF NICHOLS WORKBY
JOHN AND MAX TRUMBLY

Andover residents have their place in neighborhood of popular shows

Fueling the fire

Sue Adams, TV show guest, knows shows create interest, but warns projects are not as easy as they look on cable

By Andrea Gregory

While popular diets always have enticed weight-loss hopefuls to strive for self-improvements, a reality television craze has created more hype about living in a beautiful home, says designer Sue Adams. Magazine racks at the checkout counter now flaunt images of both the ideal body and the ideal home.

"It has created a greater desire for people to have nice homes. It has upped the awareness bar," says Adams, an Andover resident.

When Adams looks at a room, she can imagine where everything should go. When she watches home-decor reality television shows, she also knows what it is like. Adams is a veteran of two early home-improvement cable shows and says she would gladly do it again.

PHOTO BY TIM JEAN

Andover designer Sue Adams has appeared on two television shows.

A portfolio of this Andover designer's work is featured on the Home and Gardens Television Web site. There are dozens of images displaying her talent and offering inspiration to many wondering the best way to redo a room. While the Internet exposure has lead to some additional business, that increase is limited, as her work can be viewed all over the world but her business is stationed in Andover, she says. However, the new trend of home makeover TV has brought in more business.

Adams was one of the handful of New England designers to get on board with a home decorating series. Before the days of *Trading Spaces* and *While You Were Out*, Adams appeared on *Kitchen Design* and *Bed and Bath Design*. These shows were not races to complete rooms before the

Continued on page 2A

COURTESY PHOTO

One of Andover designer Sue Adam's finished projects, a Great Room.

COURTESY PHOTO

Erica Nichols (in TV at top of page) is planning to air a home-improvement show on Andover cable. The family room of her home on River Road (above) shows the end result of one of her projects.

ANDOVER CHANNEL

Cable show aims to reveal how to redecorate on a dime

Resident Erica Nichols launches *I Remodeled My House*

By Rita Savard

Beautifying your home doesn't have to mean draining your wallet. That's the message to be delivered by a new Andover cable TV show airing next month and hosted by an Andover resident.

I Remodeled My House, a half-hour show exclusively covering home improvement projects in and around Andover, will join the growing list of programs based on home design around Thanksgiving time. But I Remodeled My House will feature local home makeovers completed on a guilt-free budget.

Show host and Andover resident Erica Nichols says the inspiration for the series came from her own experiences in transforming tired looking spaces into extraordinary places.

"There's so much information out there, in books, online and on TV, that it can really be overwhelming trying to find the ideas that work best for your own space," says Nichols, who, along with her husband Scott, is currently remodeling their third house in Andover, on Rock O'Dundee Road. "Right now it seems like everyone is doing something to improve the value of their home. I think it will be very helpful for people in Andover to see how their neighbors are pulling projects together."

> **"What you're seeing on other shows are mostly houses out west that don't match styles here. People can actually get in their cars and drive by the homes they see on this program."**
>
> SAL DENARO, WHO WILL SHOW HOW TO IMPROVE A BACK YARD ON AN EARLY EPISODE OF *I REMODELED MY HOUSE*

Each episode will focus on different homeowners and design experts who help turn ideas into action plans with stylish end results, she says.

Revamping the home is not always about performing major projects, Nichols says. Sometimes, a little color change or addition can go a long way – and it doesn't have to cost a fortune. By picking up a can of paint, a homeowner can reshape a room, enhancing its mood along with the value of the

Continued on page 3A

'People are making homes their priority'

COURTESY PHOTO

Another piece of a Great Room created by Andover designer Sue Adams. An additional photo of this room can be seen on page 1A.

COURTESY PHOTO

A bedroom designed by Sue Adams, who has appeared on home-improvement television programs.

■ **ADAMS**

Continued from page 1A

homeowners walked in, but were inside looks into what other people were doing to create ideal living spaces. Basically, the designers would focus on various aspects of designs, such as the use of stones in the bathroom, says Adams. "It was great. It was really fun," she says.

While the HGTV shows she appeared on are still airing in reruns, Adams says she is also a fan of the new level of home-makeover and design shows.

"Everybody loves the Cinderella theory. You take something shabby and ugly and turn it into something great," she says. "More and more people are making homes their priorities. Everybody deserves that."

Adams warns the TV shows make it look a little easier than it really is. She said the designers on the show have a warehouse of merchandise to pull from, which cuts out shopping time and hassle. She said the average shopper does not always have access to the same bargains on great stuff as a designer. Adams says she will take her clients shopping and knows how to get them the right price and good service since she has been working with the same venders for years.

Adams says she gets calls all the time from do-it-yourselfers who somehow got lost or overwhelmed by their home-improvement agenda. After 22 years in the design field, Adams says she has worked on a variety of projects, tackling rooms that are 90-percent complete and others that are a blank slate.

For more information, check out online www.sueadamsinteriors.com or www.hgtv.com.

"Everybody loves the Cinderella theory. You take something shabby and ugly and turn it into something great."

DESIGNER SUE ADAMS

BEFORE...

...AND AFTER

COURTESY PHOTOS

Resident Erica Nichols plans to show people how to tackle home decor projects on her new Andover cable show. The photos above demonstrate her work. The top photo shows a corner of her River Road home's bathroom before she went to work on it. The bottom photo shows the same corner now.

$ave

October is National Karastan Month

ALL Karastan PRODUCTS ON SALE.

ASK ABOUT OUR EASY FINANCING
6 MONTHS NO INTEREST! NO PAYMENTS!

Karastan

albrite carpets

Serving You Since 1931

73 Years In Business and Still Bringing You The Best Products & Service

Your Abbey Carpet® Store

978-682-7651

www.abbeycarpet.com

Route 114 at Route 495, Lawrence and North Andover Line

Showroom Hours
Mon & Wed 8-5pm
Tues, Thurs, Fri 8-8pm
Saturday 8:30-3:00pm

~GIFT CERTIFICATES AVAILABLE~
20% OFF
CASH & CARRY CLEANING

Cleaning Hours
Mon thru Fri 8-4pm
Saturday 8:30-3:00pm

Napolitano
Marble & Granite

- Custom Countertops
- Tables
- Vanity Tops
- Fireplaces
- Marble & Granite Tile
- Caesarstone
- Silestone
- 12" x 12" Granite Pavers
- Granite Steps

Financing Available WITH CREDIT APPROVAL

448 Andover Street ■ Lawrence, MA ■ 978.688.2225
www.Napolitanogranite.verizon.net

Imagine the Possibilities!

Beautiful Window Treatments and Custom Bed Fashions
Your FABRIC or OURS
Call for a FREE in-home consultation
978-470-2578
Associate Member ASID

Christine Cavallaro Designs

CLOSET CLASSICS Of Andover

- In-Home Free Estimates
- Professional Installation
- Lifetime Warranty
- Locally Owned & Operated

Organize Your Life

978-475-2433

Nichols' cable show will highlight Andover projects

■ LOCAL HOME SHOW

Continued from page 1A

property.

"You can't change your home's location or the market rates, but you can change the appearance," says John Weaver, a real estate agent at Prudential, Howe and Doherty in Andover. "People need to be aware that home styles change just like fashion and cars."

Weaver, who is scheduled to appear on the premiere episode of *I Remodeled My House*, warns that a current home shopper is immediately struck by the era rooms are modeled after. Avocado hues and dark-stained woods that were popular in the '70s are "horrible" today, and when the front door swings open, first impressions are everything.

"It doesn't cost much to buy paint and put some sweat equity in yourself," he says. "Painting kitchen cabinets and changing hardware can have a dramatic impact without the big investment."

"Even if it's just one room, being able to turn your ideas into reality feels amazing."

ERICA NICHOLS, HOST OF A NEW ANDOVER CABLE SHOW

Weaver's profession puts him in constant contact with home buyers. Those who make interior improvements and resell later, can often see a 10 to 20 percent growth rate on the standard market appreciation.

Erica Nichols was one of those "smart buyers."

"Erica took a house that started off looking like an early '80s home in style, and turned it into a modern version of style and comfort," says Weaver, referring to the Nichols' previous home on River Road. "She did a lot of things right, like brightening dark woods and using current colors on outdated paint or wallpaper. Even the nature of the furnishings mixed with the colors and textures all speak to what's fresh in terms of appeal."

From cleaning the clutter out of rooms to shopping for bargains, Nichols is thrilled to have a hand in connecting the community.

"Whether the project is large or small, this show will be a fun opportunity for everyone in town to not only get ideas, but learn who their local suppliers, vendors and neighbors are," Nichols says.

Nichols' team behind the scenes includes interns from Merrimack College, who will be taping video footage, and Andover High School student John Trombly and his brother Max, who will supervise digital photography. *(The photos used with this story, unless otherwise identified were taken by the Trombly brothers.)*

Andover firefighter Sal DeNaro, who also runs a landscaping business, will demonstrate ways to shape up a boring backyard on next month's show.

"A lot of residents will enjoy this show because there's nothing else on cable like it," DeNaro says. "What you're seeing on other shows are mostly houses out west that don't match styles here. People can actually get in their cars and drive by the homes they see on this program."

It's not always easy to walk into a room and visualize ways to improve it, but for Nichols, it's second nature.

"It's exciting to transform a house," says Nichols. "Even if it's just one room, being able to turn your ideas into reality feels amazing. It's like an art."

Andover homeowners and contractors with remodeling projects, or anyone who has ideas for the show, can contact Erica Nichols at 978-470-1711, or e-mail Erica@iremodeledmyhouse.com.

PHOTO BY TIM JEAN

Erica Nichols demonstrates how to rip up bathroom tile. She plans to show viewers how to tackle such projects on her cable show.

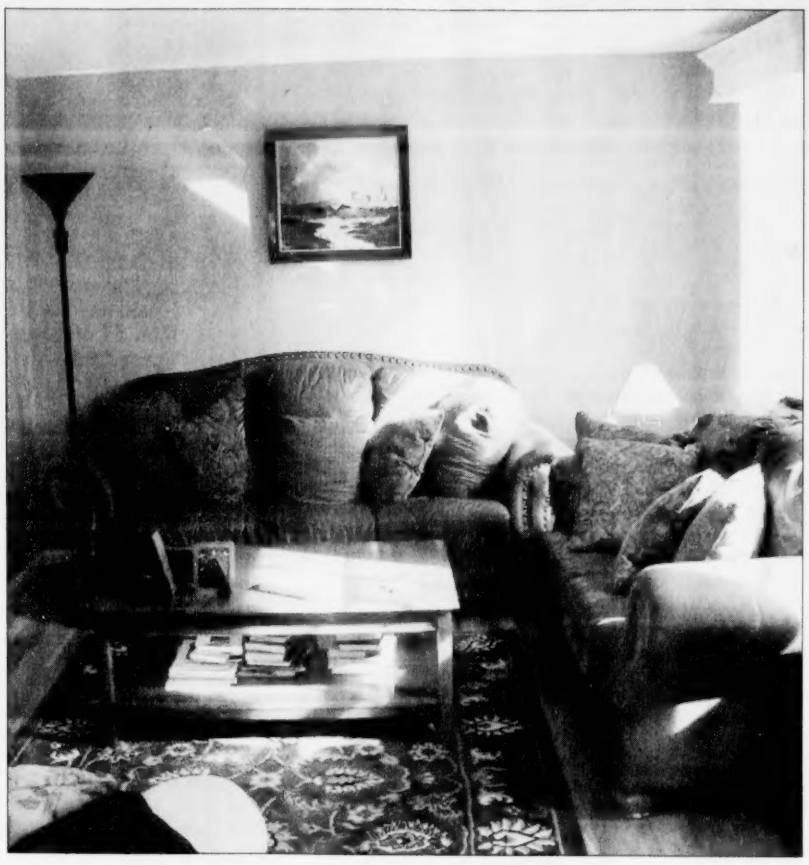

COURTESY PHOTO

The living room designed by Erica Nichols for her Andover home.

COURTESY PHOTO

A bedroom designed by Nichols.

We do it all...

Any in stock fabric purchase. 20% OFF With this ad • Expires 11/15/04

- Fabrics
- Custom Window Treatments
- Swags & Jabots
- Cornices • Draperies
- Valances
- Upholstery
- Slipcovers
- Wallpaper • Blinds
- Drapery Hardware
- And Much More!

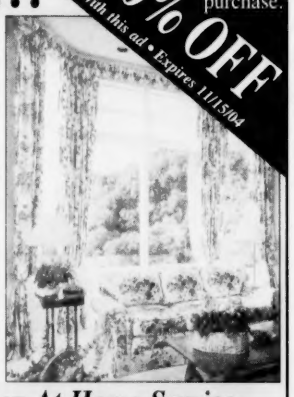

Ask about our Shop At Home Service...

FABRICTOWN

557 Main Street (Rte. 28), Reading, MA

(781) 944-8766 • 800-696-DECO

Test your finger power with LiteRise.™

Let us show you how the LiteRise touch system lets you raise and lower our Duette® and pleated shades, wood and aluminum blinds with just a touch of a finger.

HunterDouglas window fashions

"WE'LL MATCH OR MEET ANY COMPETITIVE QUOTE."

Continuous Service Since 1940

LAWRENCE ALUMINUM & WINDOW FASHION

www.mywindowfashion.com 978-475-4100

What inspires you?

Perhaps it's a cottage by the sea. Whatever your inspiration, as Wood-Mode design professionals we understand how important the feeling of your new kitchen is to you. Which is why we'll do everything possible to help you achieve the look you want.

Wood-Mode FINE CUSTOM CABINETRY

www.wood-mode.com

Jackson Lumber & Millwork

215 MARKET ST., LAWRENCE, MA 01843, (978) 686-4141

234 PRIMROSE ST., HAVERHILL, MA 01830, (978) 372-7727

www.jacksonlumber.com

STORE HOURS: MON.-FRI. 6:30-4:30, SATURDAY 7-12; SHOWROOM HOURS: MON.-FRI. 8-4:30, SATURDAY 8-12

Cote & Foster

CONTRACTING

BUILDING ▼ REMODELING

Distinctive Homes

Additions

Custom Cabinetry

~ *A Name You Can Trust Since 1984* ~

20 Aegean Drive,

Methuen, MA 01844

(978) 682-6518

Fax: (978) 682-1221

Lic. #048847 - Reg. #106877

Remodeling homes to fit your lifestyle since 1989

Visit our showroom at Exit 2 off I-93

7 RED ROOF LANE, SALEM, NH 03079

603.898.0868 WWW.BLACKDOGBUILDERS.COM

BLACKDOG DESIGN BUILD REMODEL

THIS SATURDAY

Decorating ideas

North Reading Parade of Homes to benefit Easter Seals Massachusetts

Some of North Reading's most beautiful and elegant homes will open their doors to the public this Saturday, Oct. 16 in the Easter Seals Massachusetts Parade of Homes, sponsored by Century 21 Spindler & O'Neil.

The event will be held from noon to 4 p.m. and is open to residents from throughout the area. Proceeds will benefit Easter Seals Massachusetts, which helps men, women and children with disabilities lead fuller, more independent lives.

The homes represent a wide range of property styles, sizes, locations and market values, according to Century 21 Realtor Valerie Shaw, chairwoman of the Easter Seals 2004 Committee. Guests will be able to pick up ideas for decorating, landscaping and kitchen and bath design that they might be able to use in their own homes. None of the participating homes is on the market.

Century 21 Spindler & O'Neil has been supporting Easter Seals for nearly 20 years by sponsoring volleyball and bowling marathons, a golf tournament and other events. Nationally, Century 21 has raised more than $75 million for Easter Seals in the last 25 years.

"We are thrilled to be able to give something back to the community by helping Easter Seals," said Joyce Spindler, a broker/owner with Century 21 Spindler & O'Neil.

Maps, which were underwritten by local businesses, will be distributed on the day of the event. Tickets are $15 each, or two for $25 if purchased before Oct. 15; $21 each, or two for $35 if purchased the day of the event; and are available from the real estate agents at Century 21 Spindler & O'Neil, 247 Main St., Route 28, North Reading or by calling 978-664-2100 or 781-944-2100.

The mission of Easter Seals Massachusetts is to help children and adults with disabilities expand their independence. Easter Seals says it "addresses unmet needs with technological assistance, job training and employment, home-based nonmedical services for elders, recreational activities, rehabilitation services and public awareness programs."

For more information, go to www.EasterSealsMa.org.

Andover people tackling improvement projects

Each month this year Andover residents have spent an average of more than $2 million on home-improvement projects that require a special permit.

From January through the end of August, Andover residents started 594 such projects, which together cost more than $17 million.

These figures do not include the types of smaller home decor projects that do not require special permits.

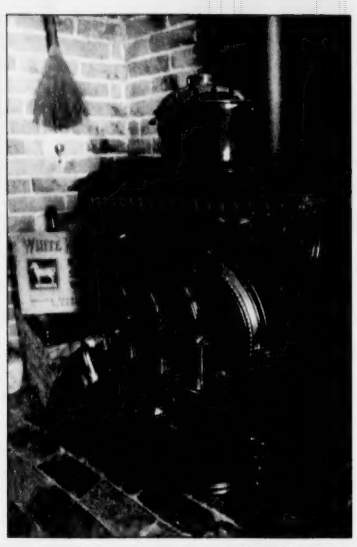

FILE PHOTOS BY TIM JEAN

Although the Andover Historical Society has not released the homes on this year's Tastes and Treasures Kitchen Tour, an antique but updated 250-year-old kitchen on Lowell Street owned by Andrea Shea Cirbee (above left) was one of the kitchens featured last year. Her home was once a stagecoach tavern. Above right is Cirbee's working wood stove.

ANDOVER KITCHEN TOUR AND AUCTION

New kitchens in older homes

Courtesy of Andover Historical Society

A new wrinkle on our face adds character. A few gray hairs are distinguishing. But none of us would wear a bustle or be caught dead wearing those 1980s shoulder pads. It's the same for old houses. Having character and being distinguished are attractive, but an original kitchen is the out-of-date fashion we'd never, ever wear.

On Saturday, Oct. 23, the Andover Historical Society will offer a unique opportunity to see the updated kitchens of five of the town's older homes as part of its Tastes and Treasures Kitchen Tour and Auction. "Everyone has their idea of a dream kitchen," says Elaine Clements, executive director of the Andover Historical Society. "And with kitchen renovation so popular, we decided to showcase older homes where the owners updated the kitchens, but still preserved the integrity of the period."

The society does not want to reveal the homes that will be part of the tour.

One kitchen in a colonial revival home built around 1930 had, according to the owner, "lots of layers of wallpaper," plus other outdated features. In planning the renovations, the owner wanted to have an open-concept feel in keeping with the original house style.

"I love old, unique homes," says the owner. "Irregular kitchens, old floors, the history. I wanted an updated kitchen, but I didn't want to lose the character, the bones of the house." To achieve that goal, the kitchen was punched out and a low, bead board, sloped ceiling and a bay window with a seat were added. While advanced appliances and granite countertops were included as part of the renovation, the addition of mirrored, wood-framed back splashes and hardwood floors enhance the home's original charm.

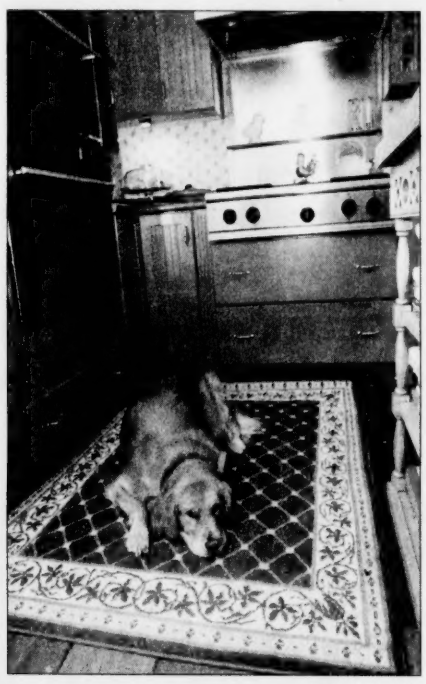

FILE PHOTO BY TIM JEAN

The Cirbee family's golden retriever, Buffy, enjoyed the warmth of their kitchen before last year's tour.

Another kitchen on the tour wasn't necessarily historical, but it was vintage. The original 1952 kitchen had birch cabinets, Formica countertops, linoleum floors and a fluorescent ring light. "It was time for a change," explains the owner. "But I decided against a very contemporary design, because I wanted the kitchen to blend with the traditional style of the house and its furnishing." While the owner felt that the layout of the kitchen basically worked, the redesign focused on brightening the kitchen by boxing out a new window and lowering it to counter height to increase the natural light and provide a better view of the yard. The refrigerator was moved to the opposite wall and replaced by a custom-built hutch that displays the owner's collection of blue and white dishes from Finland.

According to Clements, the kitchen tour offers more than a voyeuristic opportunity to see dream kitchens. "The kitchen tour is a good opportunity to see what can be done, to find out the process of renovating and to scope out kitchen designers, contractors and appliances."

The owner of one of the older kitchens on the tour agrees. When it was time to renovate the kitchen in her 1910s home, she went to as many kitchen tours as she could find. "It's great to go into a store and see a 12 inch by 12 inch piece of granite, but how will that small piece look as a whole countertop? The kitchen tour provides a live application of all the samples you see in the stores."

In addition to the kitchen tour, the Historical Society will host an hors d'oeuvres and dessert reception with music by the jazz band It Don't Mean a Thing, and featuring a live and silent auction of more than 100 items that include artwork, antiques, an oriental rug, vacation homes, gift certificates from restaurants and local merchants and much more. "Last year was the first time we combined the kitchen tour and the auction into Tastes and Treasures," says Clements. "It was so popular, we decided to do it again this year."

The kitchen tour runs from 10 a.m. to 4 p.m. and tickets are $20. The reception and auction will take place at Old Town Hall, also called the Town House, on Main Street at 7:30 p.m. Tickets to this are $22. For those interested in attending both the tour and the reception and auction, a combination ticket is available for $35.

All proceeds from the combined events support the educational mission of the Andover Historical Society, which provides programs to school-age children and the community, and is home to more than 40,000 paintings, documents, articles of clothing, local manufactures and other items representing the history and evolution of Andover.

For more information call 978-475-2236 or visit the Web site at www.andhist.org.

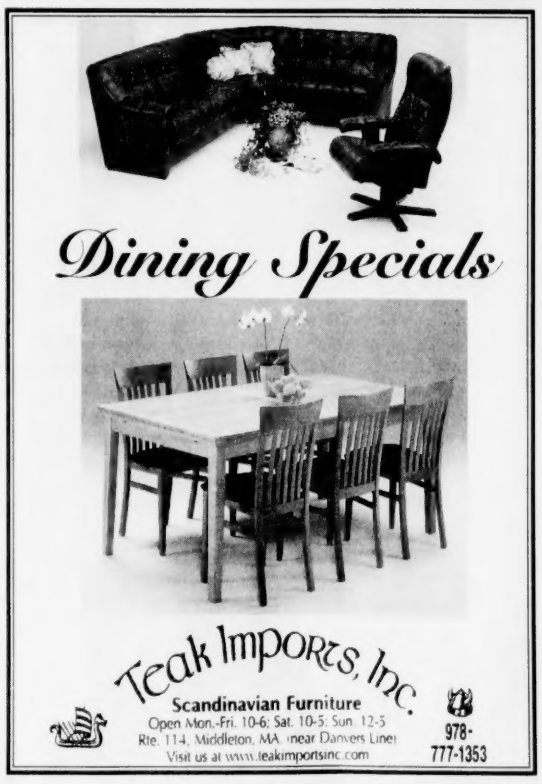

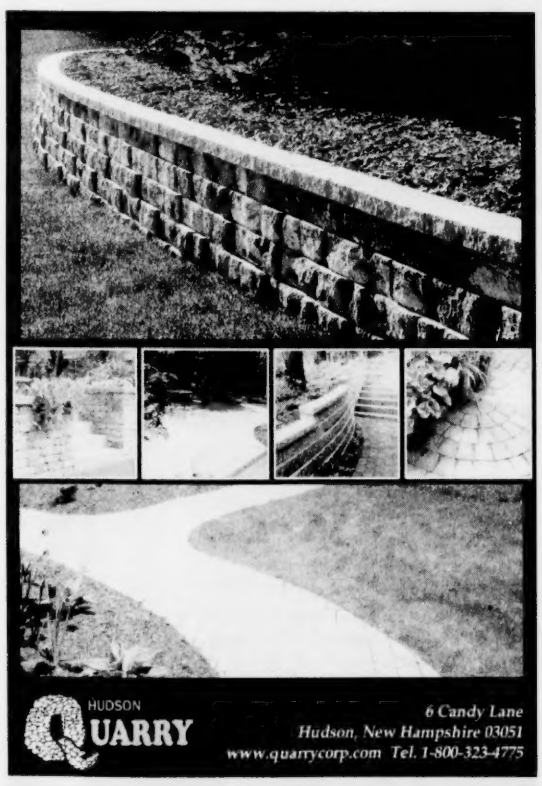

Running on rays

North Andover home powered by back-yard solar panels

By Tim Wacker

By all accounts, the 186-year-old house at 84 Academy Road in North Andover is historic. But take a closer look.

In the basement, fixed above the cleanout box for the fireplace stands $5,000 worth of state-of-the-art electronics that turn the 3,000-square-foot house into a mini power plant.

Banks of solar panels in the back yard convert sunlight into more than enough electricity to power the house, car, lawn mowers and tractors, with enough left over to share with the rest of Merrimack Valley, all thanks to the fancy hardware.

"It's kind of a strange juxtaposition between the house and the solar panels, but we just see it as conservation," said homeowner James Worden, who is opened his home for public inspection as part of a statewide tour of energy-efficient homes earlier this month.

"But, once it's all installed, there's really nothing to do," Worden said. "It's pretty simple stuff."

Simple if you're an electrical engineer specializing in solar power, as Worden is. He's co-owner of Woburn-based Solectria, which started out making electric cars, but now concentrates most of its efforts on the hardware that helps houses like his declare independence from companies like MassElectric.

The house still has a respectable gas heating bill, Worden said, but everything else is solar-powered. The panels in the back yard produce enough electricity to heat the water, run the stove, and charge the banks of batteries that power the family cars.

With all the original windows, doors and walls, the house is far from fuel efficient, Worden admits. But, with free electricity, who cares?

On cloudy days and cold winter nights, the house pulls energy from MassElectric's wires, which lead into the basement and connect to the wiring leading to the solar panels. On hot summer days, Worden's system produces more than enough power to run the air conditioners with the rest of the energy going back into the grid.

It's a give-and-take that has Worden's annual electric bill down to about $5.

"At times the electric meter runs backward," he said. "Most people don't think about putting power back into the grid, they just take it out."

Worden's house and power system – alongwith four homes in Andover – were part of the annual Green Buildings in Massachusetts Tour.

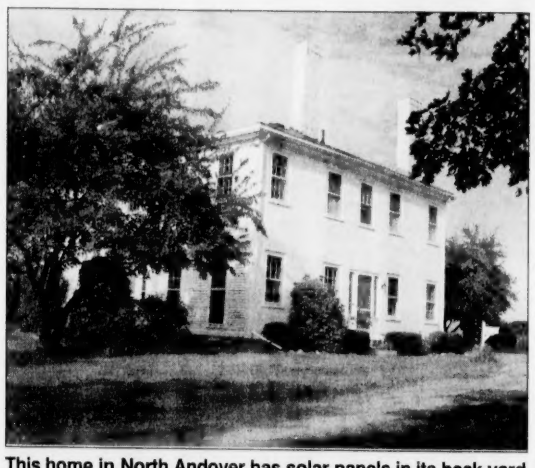

This home in North Andover has solar panels in its back yard that can supply all the power it needs on most days.

ENERGY EFFECIENCY

4 Andover homes rate 4 stars by feds

Extra insulation, double-pane windows and energy-saving lighting are being built into four new Andover homes at the Greenwood Meadows housing development. There, the emphasis is on efficiency.

Such measures will help buyers save 40 percent on their energy bills, builders Willard Perkins and Tom Piekarski said. That means about $800 in annual gas bills for heating and hot water for homes that range about 2,800 square feet.

"With the price of fuel these days, to have a home that isn't energy-efficient is crazy," Perkins said. "It's not that much more work, and I think it's a commitment that's catching on."

To save big bucks, a person must build a tight home. The homes in Greenwood Meadows are vacuum-tested to ensure no outside air enters. The heating ducts are wrapped and pressure tested to make sure nothing leaks out. And every light is fluorescent.

Undergoing all the inspections has helped earn the homes at Greenwood Meadows four stars in the federal Energy Star rating system. That recognition

Continued on page 6A

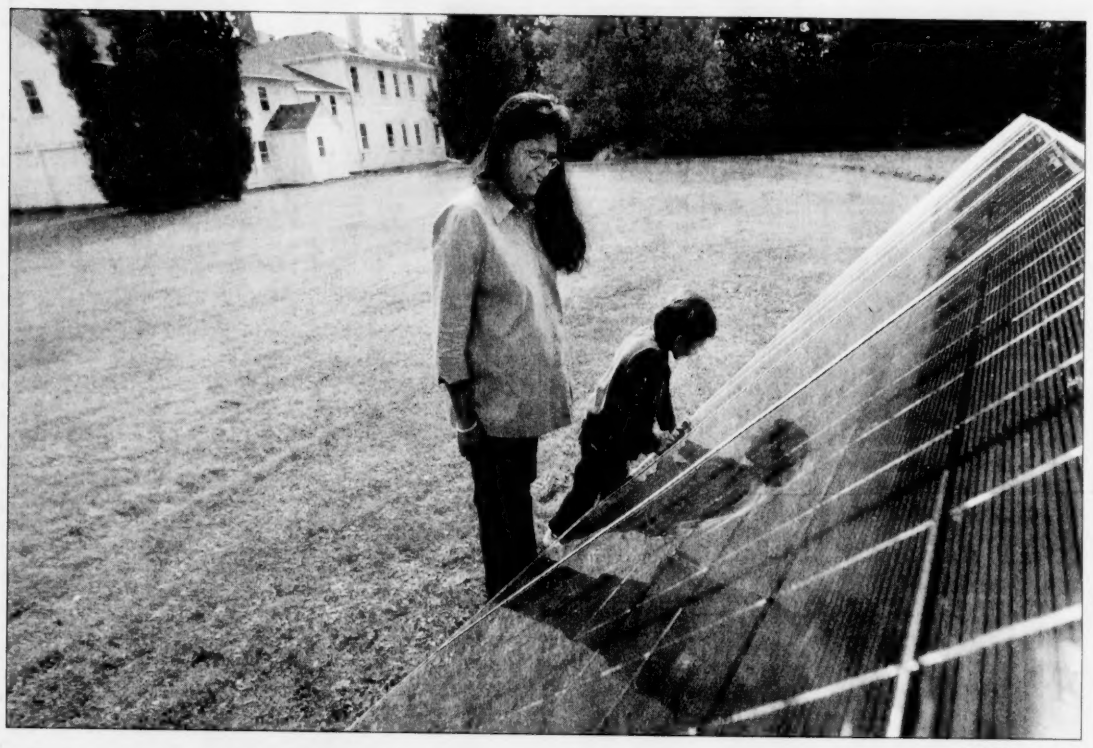

PHOTO BY MARK LORENZ

North Andover resident Anita Worden and her daughter, Maya, 5, inspect the solar panels that can power all the needs of their home off Academy Road (at left,rear in the photo immediately above). Four homes in Andover joined the Worden's home earlier this month as part of the Green House in Massachusetts Tour on home-energy effeciency.

N.E. Largest Selection
Imported Ceramic
Natural Stone
Granite Countertop Fabrication
Gallery Tile
SHOWROOM 978-683-3639
177 Market St / Lawrence, MA * Rt 495 exit 43
WWW.GALLERYTILE.COM

Verticals Etc.
NEW LOCATION
has moved to
Windham, New Hampshire
1 mile North of Routes 111 & 28 on Route 28.
Rocky Ridge Business Center • 60 Rockingham Rd.
NEW LOCATION SPECIALS
Crystal Pleat® cellular shades
EXTRAORDINARY Limited Time Offer
Buy First Crystal Pleat® Shade At Regular Price and Receive The 2nd Of Equal Or Lesser Value
FREE
Offer Applies To Standard Rectangular Blinds Only With Coupon.
Not Valid With Other Offers or Specials.
603 893-6161
HOURS: MON-FRI 10-5, SAT 9-5, CLOSED SUN

2 Girls & Me...
A Unique Gift Boutique
Accessories to Beautify Your Home for the fall season
Our Boutique features:
Prints ~ Planters ~ Vases
Clocks ~ August Moon Candles
Wilton Armetale ~ Vietri
Children's ~ Bridal ~ Candy ~ Handcrafted Jewelry
Vera Bradley ~ Red Hat
21 Middlesex Avenue, Wilmington, MA 01887 (Off Rte. 38)
978-658-4455
Hours: Mon. & Wed. 10-5:30, Tues., Thurs. & Fri. 10-5:30 • Sat. 10-4

Gift-wrap your home for the holidays.
Under New Management!
All ready for company!
Set a welcoming note!
It's time to celebrate! Dress your home for the holidays (and all year long) with Hunter Douglas window fashions!
Don't wait – shop now to guarantee delivery in time for the holidays!
SPECIAL holiday SAVINGS
Take advantage of our special holiday savings:*
Save $75 each (2 unit max) on Luminette® Privacy Sheers
Save $25 each (3 unit max) on Alouette® LightLouvers, Silhouette® and Vignette® window shadings, and Heritance® hardwood shutters
Contact us for a free consultation:
FREE MEASUREMENTS AND INSTALLATIONS ON ALL BLINDS
Walls 'N All
581 Chickering Road
North Andover, MA 01845
(next to the Mango Grille)
978-685-2444
STORE HOURS:
Mon-Thurs: 9:30 a.m.-5:30 p.m.
Friday: 9:30 a.m.-8:30 p.m.
Saturday: 10:00 a.m.-5:00 p.m.
HunterDouglas
window fashions
Shown: Luminette® Privacy Sheers. *Offer valid October 15 through December 31, 2004 at your participating Hunter Douglas dealer only. Limitations and restrictions apply.
© 2004 Hunter Douglas Inc. ® is a registered trademark of Hunter Douglas Inc.

Give your kid's room a growth spurt.
More Space Place has storage solutions where you need them most. Organize any space with our modular components. Even add a versatile Murphy Bed and a bedroom magically becomes a spacious playroom.
moreSPACEplace™
America's Murphy Bed Store™
$100 OFF
Any Murphy or Panel Bed Purchase of $1000 or More
Coupon must be presented at time of purchase. Not valid with any other offer. Offer expires 12/31/04
450 South Broadway
Rte 28 Newman Plaza
[across from Babies R Us]
Salem NH • 603-893-1199
www.morespaceplace.com
Murphy Beds • Closets • Entertainment Centers • Offices • And Much More

Is your heating system sick & tired of trying to keep up with our cold New England winters?
"DON'T FUSS...CALL US"
We can replace that old unit with a high efficiency Gas Boiler or Furnace
Call for free estimates
Espinola Enterprises Inc.
Plumbing, Heating, A/C
603-329-6148
Master# Mass 8810 • NH 276
10% Senior Citizen Discount

Odd Jobs Clean-ups
JC CONSTRUCTION
Painting • Masonry • Carpentry
All Yard Work & Rubbish Removal
Complete Household Repairs
Quality Work...Lowest Prices!
1-800-851-1420 • 978-373-7117

Robert J. Green
Hardwood Floor Contractor
Residential
Commercial
• Custom Installation
• Sanding • Finishing
• Polyurethane Finishes
• Minwax Stains
Fully Insured Free Estimates
603-893-7507
1-800-244-2312
Salem, NH • 20 Years Exp.

DAHER INTERIOR DESIGN
Paula Daher
Allied Member A.S.I.D.
Making a House Your Home
978.475.4970
Now Booking for Fall

Nasym Oriental Rugs & Interiors
GRAND OPENING
Direct Importer of Persian and Afghan Tribal Rugs
• Handcrafted Furniture •
Interior Design Consultation is Offered
733 Turnpike St. • Jasmine Plaza • Route 114
(Next to Stop and Shop) • 978-764-1014

Rolling Green Landscaping LLC
William Rowe
978-794-0402
Methuen, MA
Mowing · Yard Cleanup · Mulching · Plantings
Patios · Walkways · Walls

Energy Star systems lower costs

EFFICIENCY

Continued from page 5A

gave them a place on the Green Buildings in Massachusetts Tour, said Anissa Sanborn of the Northeast Sustainable Energy Association, which organized the event. The event was held earlier this month *(see related story about North Andover home, page 5A)*.

"If your home has been Energy Star rated, you will be included," she said. "And most people love the idea of opening their homes because they really want other people to buy these systems."

The tour has been running for 10 years, Sanborn said, but has really caught on in the past three. In 2001, it was expanded to include all fuel-efficient buildings, commercial and residential, and this year the tour included 49 buildings. Participation has doubled as the tour has grown, Sanborn said.

"It's been growing exponentially," she said. "We had roughly 200 (people touring) in 2001. Now it's close to 400."

Anyone interested more information can call 413-775-6051 or look on the Internet at www.nesea.org.

Cleaning out the junk drawer

(NAPSA) – When it comes to improving the look of one's home, one of the first steps is to clean the house and put things away. For many, an easy fix is to stuff odds and ends in a junk drawer (or drawers).

However, homeowners should clean such drawers out at least once a year to organize the chaos and keep the space functional.

Here are some helpful items and tips to help residents make the most of this space. Stocking a junk drawer with the proper items can make it a tool that helps keep one's home looking and running properly.

• Keep an assortment of spare batteries close at hand to quickly replace dead batteries in a flashlight, remote control or alarm clock. Label new batteries with the purchase date so one can determine their age and effectiveness; unused alkaline batteries are good for about seven years. Most batteries are now mercury-free, which means dead or old batteries can be tossed in the trash.

• Store a roll of duct tape to keep the all-purpose, waterproof tape handy for unexpected projects or repairs.

• Keep writing instruments and notepads within reach for jotting down messages and phone numbers. Rather than hurriedly tossing these items back into the drawer, use a cutlery tray to form compartments to keep things organized. Don't forget to toss in a small pencil sharpener so no family member ever gets caught in a pinch with a dull tip.

• Rather than search out the toolbox for a quick fix-up, keep basic tools, like a screwdriver and pliers, in the junk drawer. The close proximity will make projects such as tightening the screw on an outlet cover or repairing jewelry easy and convenient.

• A little super glue is sometimes all that is needed for quick fixes and minor repairs.

• Take a peek at the stack of take-out menus and discard those that are outdated. As more flyers are added to the stack, be sure to get rid of outdated flyers with expired coupons.

• Keep a few feet of string on hand to aid with chores around the house. A length of string can bind old newspapers and phone books for recycling.

• Get rid of the clutter! Junk drawers are an easy place to toss items that don't belong anywhere else. Keep in mind: if an item has not been used in two years, then it might be time to pitch it.

Follow these tips to keep the junk drawer functional, organized and stocked with items that can help finish projects, repairs or other situations.

COURTESY PHOTO

Fireplaces and fireplace accessaries are among the additions that can be made to change a room's feel.

Fireplaces are hot commodities

(NAPSA) – According to data from the National Association of Home Builders, the three features new home buyers want most are an upgraded kitchen, an outdoor porch or patio and a fireplace. Usually, the fireplace is in the family room or living room. If a home has two fireplaces, chances are the second one will be in the master bedroom.

Nearly 60 percent of the 1.8 million new single-family homes built this year will have one or more fireplaces. New technology and manufacturing processes, new materials and the wide range of fuel and venting choices serve to provide a fireplace for literally any room in the house, whether traditional, contemporary or ultramodern. Here are just a few of the new things people can find at hearth specialty retailers:

• A see-through unit that burns for two rooms simultaneously;

• A fireplace that doubles as a mirror when not in use;

• Weatherproof outdoor models, including a ring of fire with a functioning fountain in the center;

• Appliances in which the flames flash in pebbles or glass beads;

• Portable fireplaces; and

• Umbrella-type patio heaters and fire pits.

Accessories are considered the "jewelry" on the front of a fireplace. New material used in frames, doors and trim help the appliance fit beautifully within any design scheme. Laser-cut metals and etched glass can upgrade the appearance of older homes as well as new construction.

The aesthetics of fire and the ambience it provides are enhanced in different types of surrounds: marble and granite for upscale, formal fireplaces; fieldstone and mesquite cliff stone for casual contemporary installations; customized ones and many that look customized in tile, stucco, metal, black, copper and other design concepts.

SILHOUETTE® WINDOW SHADINGS
Introducing Top-Down/ Bottom-Up TiltAnywhere™
Operate the vanes with the shading in any position.
Lower the shades from the top.
Raise the shadings from the bottom.
Come in today to see the latest innovation from Silhouette® window shadings.
HunterDouglas window fashions
Anastasia's Curtains and Gifts
1215 Main Street, Ste. 119, Rte. 38
Tewksbury, MA
978-640-1580
© 2004 Hunter Douglas Inc. ® Registered trademark of Hunter Douglas Inc.

Espinola Enterprises Inc.
• Plumbing
• Heating
• Air Conditioning
• Water Pump Systems/Water Filtrations
Steve Espinola, President 603-329-8148
Master Plumber 8810 NH Master Plumber 276
"Keep'n Your Plummin Hummin"

Est. 1951 Tel. (978) 686-6343
Arlington Floor Covering
100 Franklin Street
Lawrence, Mass. 01840
(Behind Cedar Crest)
Carpets • No Wax Floors • Laminates • Braided Rugs
Leni Traub
Owner
Free Estimates
Expert Installations

Roofing Gutters
STARR PAINTING
Interior & Exterior Painting
978-374-4948 1-800-630-4948

Ceilings • Walls Painting
Ask Us About Sheetrocking over existing ceilings.
Drywall & Plaster Repairs on Walls & Ceilings
Painting • Sprayed Ceilings
Complete Drywall Services
BOB BEAUREGARD DRY WALL INC.
Basements & Suspended Ceilings
Fully Insured. Established 1969
978-681-1075
www.bobbeauregarddrywall.com

the CARPET & AREA RUG OUTLET STORE
"If you've got the Area, we've got your Area Rug."
Open Mon thru Fri, 11-7, Sat, 9-5:30, Sun 12-5.
Take Exit 39, off Rte 128 towards Reading. Directly Across from the Exxon Station.
781.942.2842 • 19 Walkers Brook Drive • READING

VALERIE SARA INTERIOR DESIGN
All Phases Of Fine Design
Including Fully Lic. & Ins. Master Builder
VALERIE BARDASCINO
Interior Designer
978.697.5050
Complimentary Initial Consultation

J & R MARBLE & GRANITE
KITCHEN COUNTERTOP - TABLE - VANITY - FIREPLACE
JACUZZI - COMPLETE STONE SERVICE
FREE ESTIMATES
METHUEN, MA 01844
PHONE: (978) 902-5988 • (978) 423-5732
Fax: (978) 258-1217

Spruce Up Your Home With New Lamps & Shades
Largest selection of lampshades in New England - 4000 in stock!!!
Custom Shade Designs & Re-covers using your fabric or ours
Decorators Welcome
• Lighting & Home Accessories
• Lamp Repairs & Creations
• Replacement Glass
• Bring your lamp for a proper fit
Linen • Silk • Designer Fabrics
Lamplighters of Amherst
Service • Quality • Value
Meeting Place Mall
199 Route 101, Amherst, NH
(Across from the Black Forest Cafe)
603-672-LAMP (5267)
www.lamplightersnh.com

24 HOUR EMERGENCY SERVICE
RESIDENTIAL • COMMERCIAL
GRANT BURNER SERVICE
We Install Burnham Cast Iron Boilers - Oil & Gas
HOME TEAM
BBB MEMBER
SALES REPAIRS INSTALLATIONS
FINANCING AVAILABLE
978-681-8697 Lawrence, MA
978-373-0078 Haverhill, MA
978-851-4637 Tewksbury, MA
Lic. 022471
Free Estimates
New Accounts Welcome
www.Grantburner.com

Clancy Stone Works
Specializing in the construction of:
• Natural Stone Walls • Steps
• Patios • Block Walls
• Walkways • Chimneys
Interior / Exterior Experts in
Cultured and Natural Stone Veneer
Custom New England Fieldstone Walls
Quality Craftsmanship Guaranteed
(978)374-2868

The Ultimate Handyman and J.Z. Concrete Services
Paint It... Build It... Repair It...
• Painting
• Carpentry
• Drywall
• Bathrooms
• Kitchens
• Decks
• Windows
and much more!
FALL SPECIALS CALL FOR DETAILS!
• Large Jobs • Small Projects • Sidewalks & Patios
Call Today for FREE Estimate
Excellent Prices, Immediate Service
(978) 314-0094

DESIGNER WINDOWS
By Maryelise
Window Treatments • Upholstery • Rods • Slipcovers • Fabrics • Verticles & Shades • and More
978 - 352 - 8449
561 Main Street
West Boxford, MA 01885-0435

Your Start to Finish Construction Solution
inside out
Safe Environments
Methuen, MA
• Big and Small Jobs
• Bathrooms
• Attics
• Wheelchair Ramps
• Additions
• Kitchens
• Basements
• Handicapped Work
Call for a FREE ESTIMATE
978-681-9017
Serving Southern NH and MA
Licensed and Insured

ONE OF THE BOSTON AREA'S PREMIER DESIGN FIRMS
Photo by Sam Gray
• COMPLETE DESIGN SERVICES
• COLOR CONSULTATIONS
• CUSTOM WINDOW TREATMENTS
• REMODELING EXPERTISE
SUE ADAMS INTERIORS
Allied Member ASID
978-475-3567
sadams@sueadamsinteriors.com
www.sueadamsinteriors.com

Enchanted Lace
We're more than just lace...
Add a top treatment in your choice of the latest window designs & fabrics...
Also available, matching bedroom ensembles, pillows & table linens.
Bedford Square
25 So. River Rd, Bedford, NH
(603) 296-0779
Open 7 Days • Next to Talbots
New England's Largest Selection of Window Lace